
FROM BELGIUM WITH LOVE
WEVER & DUCRÉ
LIGHTING



It's a mild November day in the middle of Hong Kong, where Zoie Lam is working on one of her brightly coloured murals. The street artist grew up in the vibrant metropolis and is bringing a slice of Belgian joie de vivre to the city for Wever & Ducré. "From Belgium with love" is the message that Zoie illustrates in her intense, colourful style. The result is a fictional world of Belgian and local architecture that fits perfectly into her ZLISM universe. "I just want people to feel good when they see my mural", says Zoie and lets us feel this positive energy with every brushstroke.

Es ist ein lauer Novembertag inmitten von Hongkong, wo Zoie Lam gerade an einem ihrer leuchtend-bunten Murals arbeitet. Die Street-Art-Künstlerin ist in der pulsierenden Metropole groß geworden und holt für Wever & Ducré ein Stückchen belgischer Lebensfreude in die Stadt. „From Belgium with love" lautet die Botschaft, die Zoie in ihrem dichten, farbenfrohen Stil illustriert. So entsteht eine fiktive Welt aus belgischer und lokaler Architektur, die perfekt in ihr ZLISM-Universum passt. „Die Menschen sollen sich einfach gut fühlen, wenn sie mein Mural sehen", meint Zoie und lässt uns diese positive Energie mit jedem Pinselstrich spüren.

THE MESSAGE IS LOVE

Beam us up, *Zoie*

WELCOME TO PLANET ZLISM

A small, brightly coloured planet where only good people live – that is Zoie Lam's vision of a different, better society. And the Hong Kong-born artist paints it on the wall in bright colours. She calls this extraordinary place ZLISM, a dense maze of streets and houses in which the inhabitants constantly experience new adventures. Zoie continues these stories in each work, spreading her own personal message of love, respect, and joie de vivre. Where does the name ZLISM come from? It is made up of her initials "ZL" and "LISM", and stands for the artist's very own, positive philosophy.

Ein kleiner knallbunter Planet, auf dem nur gute Menschen leben, das ist Zoie Lams Vision einer anderen, besseren Gesellschaft. Und die malt die aus Hongkong stammende Künstlerin in leuchtenden Farben an die Wand. ZLISM nennt sie diesen außergewöhnlichen Ort, der aus einem dichten Gewirr von Straßen und Häusern besteht, in dem die Bewohner immer neue Abenteuer erleben. Woher der Name ZLISM kommt? Er setzt sich aus ihren Initialen „ZL" und „LISM" zusammen und steht für die ganz eigene positive Philosophie der Künstlerin.

HAVE A LOOK AT OUR LIMITED ARTIST EDITION
weverducre.com/artist-edition24



Indoor

CEILING RECESSED
52 — 159

MATCH POINT 57
DEEP POINT 59
DEEP BIJOU 61
DEEP PETIT 63
DEEP 65
DEEPER 67
DEEP ADJUST PETIT 69
DEEP ADJUST 71
DEEP ADJUST TRIMLESS 75
DEEP ADJUST ASYM 77
DEEP ADJUST FORT 79
SPINEO 81
RONY POINT 83
RONY 85
RON 87
PIRRO PETIT 91
PIRRO 93
PLANO PETIT 97
PLANO 99
STRANGE PETIT TRIMLESS 101
STRANGE TRIMLESS 103
SNEAK 105
SNEAK TRIMLESS 107
LECA 109
MATCH 113
MATCH STICK 117
CENO 119
BLIEK PETIT TRIMLESS 123
BLIEK PETIT 123
BLIEK ROUND 127
BLIEK SQUARE 129
RUVI 131
DEEP POINT IP44 135
DEEP BIJOU IP65 137
DEEP PETIT IP65 139
DEEP IP65 | IP44 141
DEEPER IP44 143
MATCH POINT IP44 145
TAIO IP65 147
RINI SNEAK IP44 149
LUNA ROUND IP44 151
LUNA SQUARE IP44 151
PLANO IP44 153
PERLEZ IP44 155
MIRBI IP44 1.0 157
MIRBI IP44 2.0 157
CITY IP44 159

CEILING SURFACE
160 — 289

BOX MINI 165
BOX 169
DOCUS MINI 173
DOCUS 175
HEXO MINI 179
HEXO 181
RAY MINI 185
RAY 189
SOLID BIJOU 193
SOLID PETIT 195
SOLID 197
TRACE 201
PIRRO PETIT 203
PIRRO SPOT 205
PIRRO OPAL 211
PLANO PETIT 213
PLANO 215
SIRRO 217
LECA 221
MATCH 223
CENO 227
BLIEK PETIT 235
MICK 237
SARA ON BASE 241
SQUBE ON BASE 243
FIL SPIN 251
TRACE SPIN 253
PERLEZ SPIN 255
TRACE GRID 257
PERLEZ GRID 259
VENN 261
DRO 263
WIRO 265
MIRRO 267
CLEA 271
J.J.W. 273
ROOMOR OFFICE 275
FINLIN 277
PERLEZ IP44 279
TAIO IP65 281
MIRBI IP44 1.0 283
MIRBI IP44 2.0 283
ROB IP44 285
ROBY IP44 287
TOWNA IP44 289

STREX TRACKS
290 — 329

48V TRACKS 295
CENO 303
MATCH 307
MICK 309
BOX 311
DOCUS 313
HEXO 315
RAY 317
DOT LIGHT MODULE 319
OPAL LIGHT MODULE 319
MATCH 321
ODREY 323
SOLLI 329

1-PHASE TRACKS
330 — 347

1-PHASE TRACKS 331
SARA 333
SQUBE 337
PIRRO 339
DRO 341
HEXO 343
RAY 343
ODREY 345

3-PHASE TRACKS
348 — 357

3-PHASE TRACKS 349
SQUBE 351
CENO FORT 353
HEXO 355
RAY 355
ROOMOR OFFICE 357

MORE ON THE NEXT PAGE

Indoor

SYSTEMS 358 — 369

PIRRO SYSTEM 361 · ELLO SYSTEM 362 · ILANE 367

CEILING SUSPENDED 370 — 495

TRACE CHANDELIER 373 · NET 377 · FINELLE 381 · FIL 383

FINLIN 385 · KUJO 387 · DARF 391 · ELLO 395 · GIGANT 397 · TRACE 1.1 399 · TRACE 2.0 401 · CONE 403 · CORK 405

MATCH 407 · SOLLI 409 · DRO 413 · WIRO CONE 417 · WIRO 417 · WIRO DIAMOND 423 · WIRO GLOBE 427 · MIRRO 431 · J.J.W. 437

ROOMOR 445 · ROOMOR OFFICE 451 · BISHOP 455 · ODREY 461 · ODREY MULTI 461 · RAY 469 · RAY MULTI 469 · HEXO 471 · HEXO MULTI 471

WETRO 475 · WETRO MULTI 475 · CLEA 483 · CLEA MULTI 483 · SHIEK 2.0 487 · SHIEK MULTI 487 · SHIEK 3.0 489 · SHIEK 4.0 491 · DINOR 1.0 493

DINOR 2.0 493 · DINOR 3.0 493

WALL RECESSED 497 — 509

RETO 499 · LITO 1.0 501 · LITO 2.0 501 · STRIPE 503 · STRANGE TRIMLESS 505 · THEMIS 507

ORIS 509

WALL SURFACE 510 — 643

CENO 513 · MATCH 515 · TRACE 517 · TRACE SLIM 521 · ODREY 525 · BOX MINI 533 · BOX 535

DOCUS MINI 539 · HEXO MINI 541 · RAY MINI 543 · RAY 545 · TRAIN 549 · CENTRAL 551 · LEENS 553 · BENTO 555 · DRO 557

DARF 559 · ROOMOR 1.1 561 · ROOMOR 3.1 563 · WIRO 569 · CLEA 571 · J.J.W. 573 · MIRRO 581 · DOT 587 · TAPIS 591

MILES ROUND 601 · MILES CARRÉ 605 · MILES 607 · FINLIN 1.0 609 · FINLIN 4.0 609 · FINLIN ROUND 613 · FIL SPIN 615 · VENN 617 · SARA SNOOZE 621

MATCH SNOOZE 623 · MICK SNOOZE 625 · MICK WALL 627 · DOMINO 629 · SCAVA 631 · PERLEZ IP44 635 · RUVI IP44 639 · MIRBA IP44 641 · MIRBI LONG IP44 643

TABLE 645 — 655

DRO 647 · DRO 649 · MIRRO 651 · ROOMOR 653 · REVER 655

FLOOR 656 — 665

DRO 647 · FINLIN 657 · MATCH 659 · DRO 661 · MIRRO 663 · ROOMOR 665

SOFT ACOUSTICS

MIRRO SOFT 269 · MIRRO SOFT 433 · SOLLI COCOON 411 · MIRRO SOFT 585 · TAPIS SOFT 597

Outdoor

CEILING RECESSED 669 — 679

DEEP BIJOU IP65 671 · DEEP PETIT IP65 673 · DEEP IP65 675 · TAIO IP65 677 · INTRA 679

CEILING SURFACE 681 — 699

TRAM 683 · TUBE 685

TAIO 687 · RAY 689 · TRAIN 691 · TUBE CARRÉ 693 · BOX 695 · BLAS 1.0 697 · BLAS 2.0 697 · ROB 699

WALL RECESSED 701 — 709

RETO 703 · ORIS 707

WALL SURFACE 710 — 747

TRAM 713 · TUBE 715 · TAIO 719 · RAY 721 · TRAIN 723

KIOSK 725 · CENTRAL 727 · TUBE CARRÉ 729 · BOX 733 · X-BEAM 737 · RETO 739 · PALOS 741 · BLAS 743 · TAPE 745

SWAM 747

FLOOR RECESSED 749 — 763

CARD 0.1 751 · CARD 0.2 751 · BLINK 753 · MAP 755 · MAP ASYM 759 · CHART 761 · CHART ASYM 763

FLOOR SURFACE 764 — 803

GEO 769 · REED 771 · POLA 773 · KIOSK 775 · SWAM 777 · TAPE 781 · STIPO 783 · STAKE 785

STAKE FOLD 785 · X-BEAM 787 · GATE 789 · PALOS ROUND 791 · PALOS CARRÉ 795 · LINUS 799 · COSTA 1.0 801 · COSTA 2.0 803



HOW TO PRONOUNCE IT RIGHT

Weferantdookray, that's how it sounds when Anna from Germany pronounces our Franco-Flemish name. But how do our other colleagues say it? Find out in our "Say-our-name" challenge which shows how differently "Wever & Ducré" is pronounced around the world. Of course, you'll also find out how it's pronounced correctly.

Weferantdükreeh, so klingt's, wenn Anna aus Deutschland unseren französisch-flämischen Namen ausspricht. Doch wie machen's die anderen Kollegen? Das verrät Ihnen unsere „Say-our-name"-Challenge, die zeigt, wie unterschiedlich Wever & Ducré rund um den Erdball ausgesprochen wird. Wie's richtig gemacht wird, erfahren Sie dabei natürlich auch.

weverducre.com/pronounciation

Welcome to our *world*

We all know it, the famous glimpse at the ceiling during which you think: "Well, everyone really does have that light." That's why we strive to achieve lighting solutions that first and foremost fit the description: unique. Who inspires us in the process? People like you, who share our enthusiasm for beautiful things and attach as much importance to noble design as to high-quality workmanship. Does it sound passionate? Well, that's what it is. After all, life is simply far too short for boring lighting.

Wir kennen ihn alle, den berühmten Blick an die Decke, bei dem man sich denkt: „Also die Leuchte hat wirklich jeder". Deshalb kämpfen wir für Lichtlösungen, die vor allem eines sind: einzigartig. Von wem wir uns dabei inspirieren lassen? Von Menschen wie Ihnen, die unsere Begeisterung für schöne Dinge teilen und auf edles Design ebenso viel Wert legen wie auf eine hochwertige Verarbeitung. Klingt leidenschaftlich? Ist es auch. Denn für langweilige Leuchten ist das Leben einfach viel zu kurz.





Exciting Belgian *design lighting* for everyone, delivered fast.

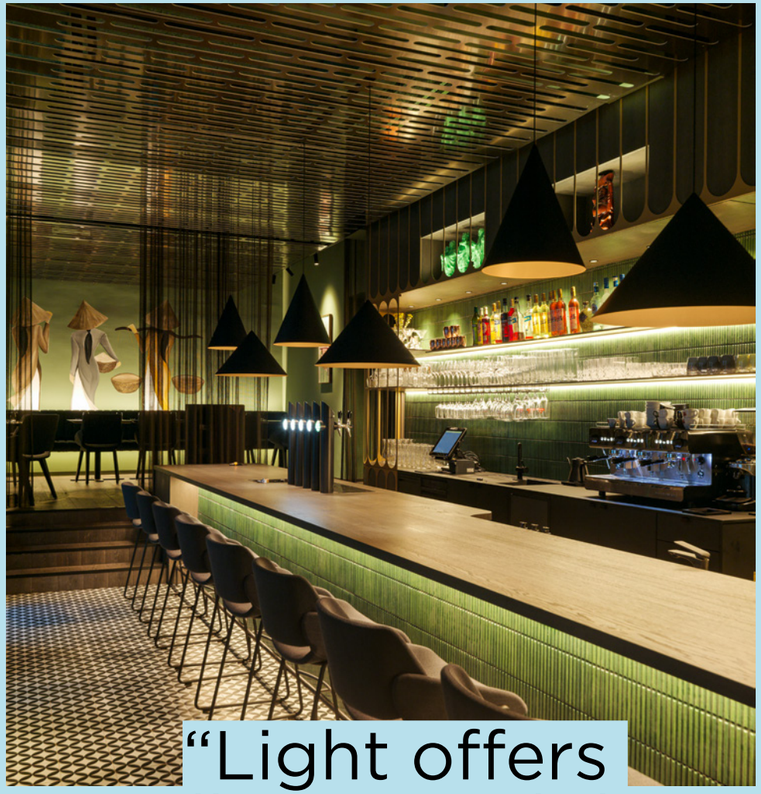

“Light offers *endless possibilities* to architects.”

CLEMENS HAMMER *Product Manager*

MAKES YOUR HEART BEAT FASTER

Don’t worry, this can easily happen with our unusual designs. After all, we love to surprise you with new shapes, colours, and materials and create lights that are so much more than a simple light source. How do we achieve this? With many exciting collaborations and a team of international architects, artists, and in-house designers who make each of our lights truly unique.

Keine Sorge, das kann bei unseren außergewöhnlichen Designs schnell mal passieren. Schließlich lieben wir es, Sie mit neuen Formen, Farben und Materialien zu überraschen und Leuchten zu kreieren, die so viel mehr sind als eine simple Lichtquelle.Wie wir das hinbekommen? Mit vielen spannenden Kooperationen und einem Team aus internationalen Architekten, Künstlern und Inhouse-Designern, das jede unserer Leuchten zu einem echten Unikat macht.



Exciting Belgian *design lighting*



JUST WHAT YOU’VE BEEN LOOKING FOR

Whether you want to set creative accents or design entire interiors in a uniform design language – anything is possible thanks to our modern LED lights. And it’s super easy. After all, their shape, colour, and size can be adapted to your needs and their installation options are incredibly versatile.

Egal, ob Sie kreative Akzente setzen oder ganze Interieurs in einer einheitlichen Designsprache gestalten möchten – mit unseren modernen LED-Leuchten ist alles möglich. Und das super-easy. Schließlich passen sie sich in Form, Farbe und Größe ganz an Ihre Bedürfnisse an und zeigen sich auch in Sachen Montage absolut flexibel.

READY FOR AN ONLINE DATE

Well, that's the way it is with our lights: Once you've fallen in love with a design, you naturally want to have it with you immediately. The good news is that we dispatch all products within just 48 hours. So simply check your favourite design's availability online. In the meantime, you can already put the champagne on ice.

Tja, so ist das mit unseren Leuchten: Hat man sich erst mal in ein Design verliebt, will man es natürlich sofort bei sich haben. Die gute Nachricht: Wir versenden alle Produkte innerhalb von nur 48 Stunden. Checken Sie die Verfügbarkeit Ihres Lieblings also einfach online. Den Champagner können Sie in der Zwischenzeit ja schon mal kaltstellen.

weverducre.com/products



IT'S ALL SYSTEMS GO IN 48 HOURS

For *everyone*, delivered fast



We love beautiful design because of its unusual shape, its special materials, and because it makes our lives easier. That's why we make sure our products are intuitive to use, easy to install, and simple to maintain right from the development stage. Even if you don't have a great deal of technical knowledge. So don't worry about complicated instructions and incomprehensible installation plans – our smart LED technology makes everything run smoothly. Whether in a cosy micro-apartment or the hippest club in town.

Wir lieben schönes Design nicht nur wegen seiner außergewöhnlichen Form oder der besonderen Materialien, sondern auch, weil es unser Leben leichter macht. Deshalb achten wir schon bei der Entwicklung unserer Produkte darauf, dass sie sich intuitiv bedienen, einfach montieren und problemlos warten lassen. Und das auch, wenn man über kein großes technisches Wissen verfügt. Also keine Angst vor komplizierten Anleitungen und unverständlichen Montageplänen – mit unserer smarten LED-Technik läuft alles ganz entspannt. Ob im kuscheligen Micro-Apartment oder im hippsten Club der Stadt.

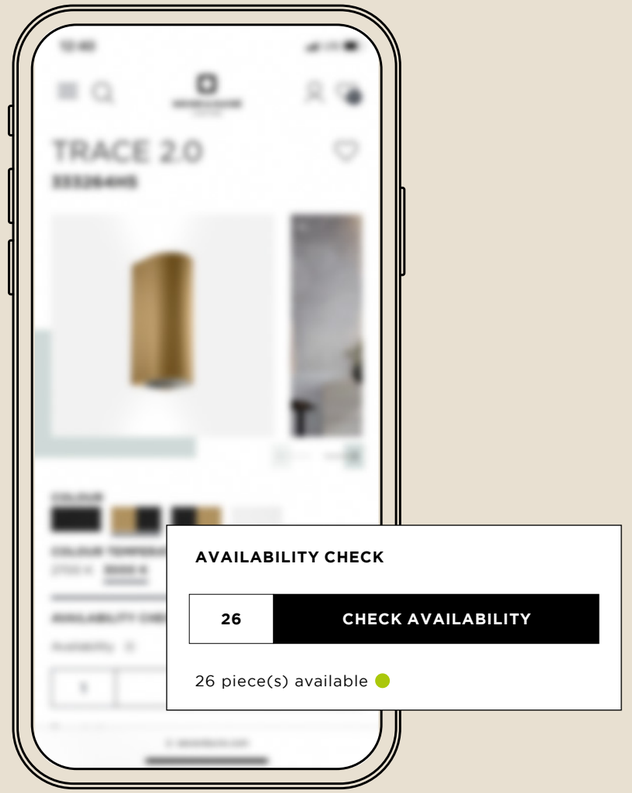



It’s not all about *chocolate.*



It’s true: The smell of fresh waffles and sweet chocolate wafts around your nose on almost every corner in Belgium. But the enthusiasm for cool design is also in the air here. That’s why there’s no better place for us to be inspired by new colours, shapes, and materials. Preferably with a crispy waffle in our hands.

Es stimmt schon: Der Duft von frischen Waffeln und süßer Schokolade weht einem in Belgien an fast jeder Ecke um die Nase. Aber auch die Begeisterung für ausgefallenes Design liegt hier förmlich in der Luft. Deshalb gibt es für uns keinen schöneren Ort, um sich von neuen Farben, Formen und Materialien inspirieren zu lassen. Am besten mit einer knusprigen Waffel in der Hand.

weverducre.com/about

OUR HERITAGE STORY

From *Belgium* with love

Every story has to have a beginning. Ours begins in the early eighties, when a handful of young Belgians decide to start a new lighting company. So far, so good. Yet what name should the company be given? Since several official languages are spoken in Belgium – including Flemish and French – there was only one choice: The name would need to be equally at home in both worlds, phonetically. Then, by chance, a document fell into the hands of the company’s founders: a little guide to a successful life. His advice: hard work (“WErklust”), trust (“VERtrouwen”), and enthusiasm (“ENthousiasme”), but also courage (“DUrf”) and a good dose of creativity (“CREativiteit”). Today, these five points still constitute our company philosophy.

Jede Geschichte braucht einen Anfang. Unsere beginnt in den frühen Achtzigern, als eine Handvoll junger Belgier beschließt, eine neue Leuchtenfirma zu gründen. So weit, so gut. Doch welchen Namen sollte das Unternehmen bekommen? Da in Belgien mehrere Amtssprachen – darunter Flämisch und Französisch – gesprochen werden, blieb nur eine Möglichkeit: Der Name musste phonetisch in beiden Welten zuhause sein. Da fiel den Firmengründern zufällig ein Schriftstück in die Hände: ein kleiner Leitfaden für ein erfolgreiches Leben. Sein Rat: harte Arbeit (WErklust), Vertrauen (VERtrouwen), Begeisterung (ENthousiasme), gepaart mit Mut (DUrf) und einer gehörigen Portion Kreativität (CREativiteit). Diese fünf Punkte bilden bis heute unsere Firmenphilosophie.



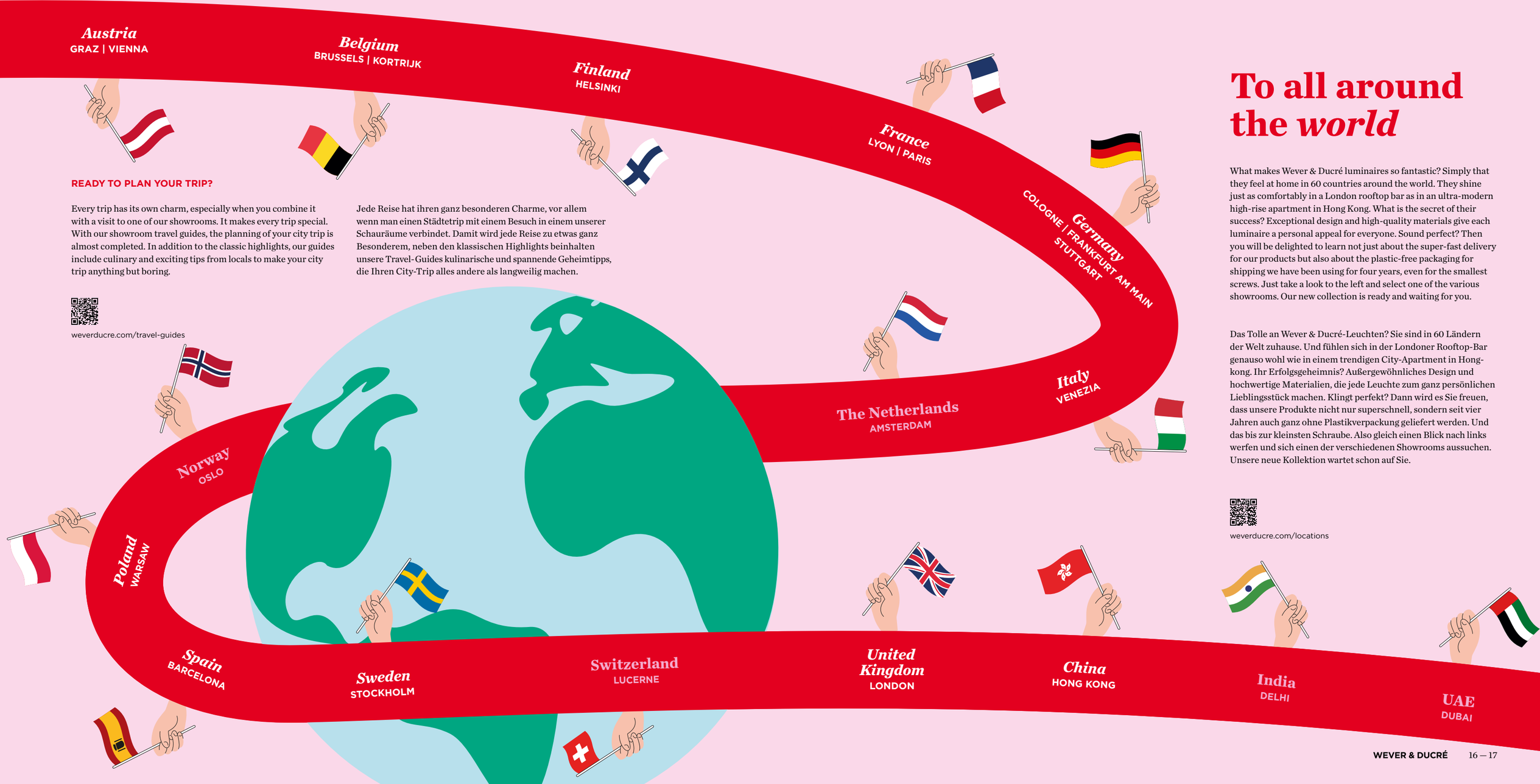

READY TO PLAN YOUR TRIP?

Every trip has its own charm, especially when you combine it with a visit to one of our showrooms. It makes every trip special. With our showroom travel guides, the planning of your city trip is almost completed. In addition to the classic highlights, our guides include culinary and exciting tips from locals to make your city trip anything but boring.

Jede Reise hat ihren ganz besonderen Charme, vor allem wenn man einen Städtetrip mit einem Besuch in einem unserer Schauräume verbindet. Damit wird jede Reise zu etwas ganz Besonderem, neben den klassischen Highlights beinhalten unsere Travel-Guides kulinarische und spannende Geheimtipps, die Ihren City-Trip alles andere als langweilig machen.

weverducre.com/travel-guides

To all around the *world*

What makes Wever & Ducré luminaires so fantastic? Simply that they feel at home in 60 countries around the world. They shine just as comfortably in a London rooftop bar as in an ultra-modern high-rise apartment in Hong Kong. What is the secret of their success? Exceptional design and high-quality materials give each luminaire a personal appeal for everyone. Sound perfect? Then you will be delighted to learn not just about the super-fast delivery for our products but also about the plastic-free packaging for shipping we have been using for four years, even for the smallest screws. Just take a look to the left and select one of the various showrooms. Our new collection is ready and waiting for you.

Das Tolle an Wever & Ducré-Leuchten? Sie sind in 60 Ländern der Welt zuhause. Und fühlen sich in der Londoner Rooftop-Bar genauso wohl wie in einem trendigen City-Apartment in Hongkong. Ihr Erfolgsgeheimnis? Außergewöhnliches Design und hochwertige Materialien, die jede Leuchte zum ganz persönlichen Lieblingsstück machen. Klingt perfekt? Dann wird es Sie freuen, dass unsere Produkte nicht nur superschnell, sondern seit vier Jahren auch ganz ohne Plastikverpackung geliefert werden. Und das bis zur kleinsten Schraube. Also gleich einen Blick nach links werfen und sich einen der verschiedenen Showrooms aussuchen. Unsere neue Kollektion wartet schon auf Sie.

weverducre.com/locations



“Making products with a long lifetime is part of our *sustainability concept*.”

JOHAN DE SMEDT *Managing Director*



WE ARE COMMITTED

Sustainable by *function*

The key for us is to give you luminaires that still have a friendly glow even after many years of service. How do we do that? By ensuring product quality that meets the standards of the Ecodesign Directive and making spare parts available for a particularly long lifespan. So should you ever need to replace your LED engine, you can do so for 20 years without any problems. Sound like a fair deal? Then you will also be pleased to know that we give you a 5-year guarantee* on every product and that your luminaire comes to you in 100% plastic-free packaging.

Das Wichtigste für uns sind Leuchten, die Ihnen auch nach vielen Jahren noch freundlich entgegenstrahlen. Wie wir das hinbekommen? Mit einer Produktqualität, die den Standards der Ökodesign-Richtlinie entspricht, und Ersatzteilen, die besonders lange verfügbar sind. Sollten Sie Ihre LED-Engine also einmal austauschen müssen, ist das 20 Jahre lang problemlos möglich. Klingt nach einem fairen Deal? Dann wird es Sie auch freuen, dass wir Ihnen auf jedes Produkt 5 Jahre Garantie* gewähren und Ihre Leuchte in einer 100 % plastikfreien Verpackung zu Ihnen kommt.

weverducre.com/sustainability

*The applicable conditions of guarantee are available to view at weverducre.com.
*Es gelten die auf weverducre.com verfügbaren Garantiebedingungen.



dive deep!
feel jade!
pay attention!
give warmth!
stay together!
be rooted!
come closer!
live simple!

COLOR NET WORK®

WE ARE COMMITTED

Sustainable by *colour*

Can colour be more than just a passing trend? It can: At least according to COLORNETWORK®. The interior design collective specialises entirely in sustainable colours and materials. We loved this idea so much that we included it in our luminaire collections. Certain luminaires are exclusively available in the “Sustained Colors”, so they can therefore be combined particularly well with other products of this type of colour. Incidentally, this is equally true of our standard collection of luminaires, which also blend harmoniously into the colourful world of “Sustained Colors”.

Kann Farbe mehr sein als nur ein flüchtiger Trend? Sie kann. Zumindest wenn es nach dem Interieur-Kollektiv COLORNETWORK® geht, das sich ganz auf nachhaltige Farben und Materialien spezialisiert hat. Eine Idee, die wir so toll fanden, dass wir sie in unsere Leuchtenkollektionen aufgenommen haben. Manche Leuchten sind exklusiv in den „Sustained Colors“ erhältlich und lassen sich so besonders gut mit anderen Produkten dieses Farbtyps kombinieren. Das funktioniert übrigens auch mit den Leuchten unserer Standardkollektion, die sich harmonisch in die Farbwelt der „Sustained Colors“ einfügen.

weverducre.com/sustainability-products



“*Live simple!*: the sustainable choice, an elegant off-white colour that never goes out of style.”

KOBE JACXSENS *Sales Director*



First it was a bottle,
now it *reduces noise*.





We go for a run with headphones, dance to loud electronic beats, and struggle to concentrate on a conversation with a customer in a crowded restaurant. In our modern world we are constantly surrounded by sound. It's no wonder that we sometimes long for silence. Especially when we want to withdraw, work undisturbed, or have important conversations. We prefer to do all this in rooms where we feel comfortable and which "sound" good to us. That's why pleasant acoustics are important in hotels, restaurants, and offices. They also play a major role in our well-being within our own four walls. What does this have to do with our lights? A lot. Because Wever & Ducré's new soft collection provides atmospheric light and beautiful design accents, and also better acoustics.

Wir gehen mit Kopfhörern laufen, tanzen zu lauten Electro-Beats und versuchen, uns im überfüllten Restaurant mühsam auf ein Kundengespräch zu konzentrieren. In unserer modernen Welt sind wir ständig von Geräuschen umgeben. Da ist es kein Wunder, dass wir uns manchmal nach der Stille sehnen. Vor allem, wenn wir uns zurückziehen, ungestört arbeiten oder wichtige Gespräche führen möchten. All das tun wir am liebsten in Räumen, in denen wir uns wohlfühlen. Und die für uns gut „klingen". Deshalb ist eine angenehme Akustik nicht nur in Hotels, Restaurants oder Büros wichtig. Auch in den eigenen vier Wänden spielt sie für unser Wohlbefinden eine große Rolle. Was das mit unseren Leuchten zu tun hat? Viel. Denn die neue Wever & Ducré-Soft-Kollektion sorgt nicht nur für stimmungsvolles Licht und schöne Designakzente, sondern auch für eine bessere Akustik.

SOFT ACOUSTICS

How *soft* can we get?

weverducre.com/soft-acoustics





ODREY






“*Lighting design* is the process of integrating light into the elements of architecture.”

SAM REYNAERT *Team Lead Lighting Design*

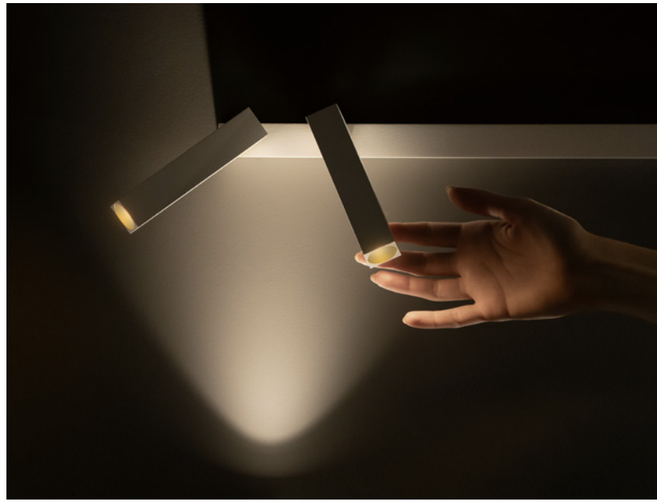

IT IS THE MEANS OF EXPRESSING THE DESIRED FUNCTIONAL AND AESTHETIC CHARACTER OF A SPACE

The principles of *lighting design*

How we perceive a room and whether we feel comfortable in it depends strongly on the right lighting. The lighting mood, and thus the atmosphere of a room, should always be adapted to its function. So one of the most important questions is: What do I want to use it for? For working and playing, or rather for retreating and relaxing? Already decided? Perfect, then you can start planning. No idea where to start? Then simply click through our *Lightguide*, where we have summarised all the important basics for you.

Wie wir einen Raum empfinden und ob wir uns darin wohlfühlen, hängt auch von der richtigen Beleuchtung ab. Daher sollte man die Lichtstimmung und damit auch die Atmosphäre eines Raumes immer an seine Funktion anpassen. Eine der wichtigsten Fragen lautet also: Wofür möchte ich ihn nutzen? Zum Arbeiten und Spielen oder doch eher zum Zurückziehen und Entspannen? Ist dieser Punkt einmal geklärt, kann man eigentlich schon mit der detaillierten Planung loslegen. Noch keine Idee, womit Sie beginnen sollen? Dann klicken Sie sich einfach mal durch unseren *Lightguide*. Hier haben wir alle wichtigen Basics für Sie zusammengefasst.

weverducre.com/basic-lightguide



READY TO GET STARTED?

Light not only influences our mood, but also our perception. And this applies to every single room. That's why very distinct criteria are key when it comes to lighting the living room, bedroom, or dining room. Find out what these criteria are in our *Space Lightguide*.

Licht beeinflusst schließlich nicht nur unsere Stimmung, sondern auch unsere Wahrnehmung. Und das in jedem einzelnen Raum. Deshalb kommt es bei der Beleuchtung von Wohn-, Schlaf- oder Esszimmern auf ganz unterschiedliche Kriterien an. Und genau die möchten wir Ihnen mit unserem *Space Lightguide* verraten.

weverducre.com/guide-spaces

HOW TO CREATE A LIGHTING PLAN

Be your own *designer*

An old industrial loft with high ceilings and brick walls, or a modern new build with impressive, understated, minimalist elements? Wherever you choose to live is essential when planning your lighting. Therefore, completely different rules apply to existing buildings or buildings undergoing renovation than to a newly built home. So before you start planning the lighting, you should first analyse your home room by room. Our *Lightguide* helps you figure out what is important and which five steps you need to take to create your own personal lighting plan. Step-by-step and super easy.

Ein altes Industrie-Loft mit hohen Räumen und Backsteinwänden oder doch lieber ein moderner Neubau, der vor allem mit zurückgenommenen, minimalistischen Elementen überzeugt – wofür auch immer wir uns beim Wohnen entscheiden, ist auch für die Planung der Beleuchtung wesentlich. So gelten für existierende oder in Renovierung befindliche Gebäude ganz andere Regeln als bei einer Wohnung, die gerade neu gebaut wurde. Bevor es mit der Lichtplanung losgeht, sollten Sie Ihren Wohnbereich also erst einmal Raum für Raum analysieren. Worauf es dabei ankommt und mit welchen 5 Steps man zu seinem individuellen Lichtplan kommt, zeigen wir Ihnen in unserem *Lightguide*. Step-by-Step und supereasy.



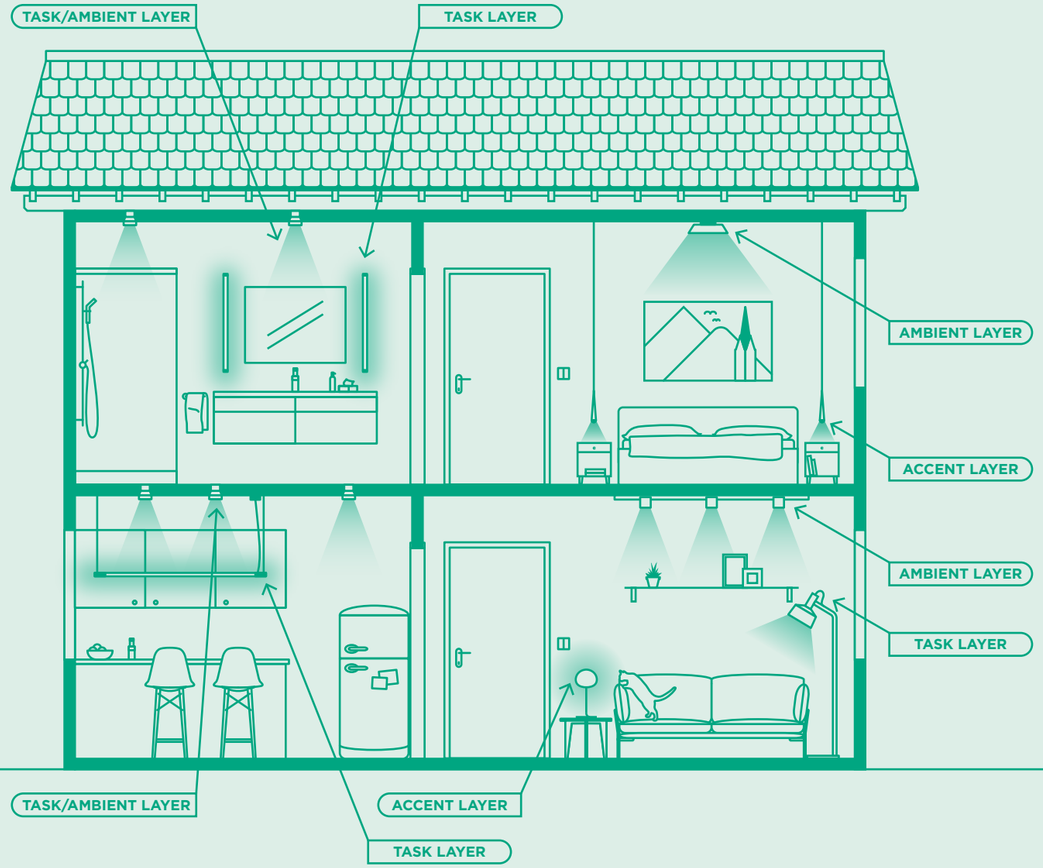

WE ARE MORE THAN ONE

Have you discovered our family icon? Yay! Then your favourite luminaire is available in at least three variants.

Sie haben unser Family-Icon entdeckt? Yey! Dann ist Ihre Lieblingsleuchte in mindestens drei Varianten erhältlich.

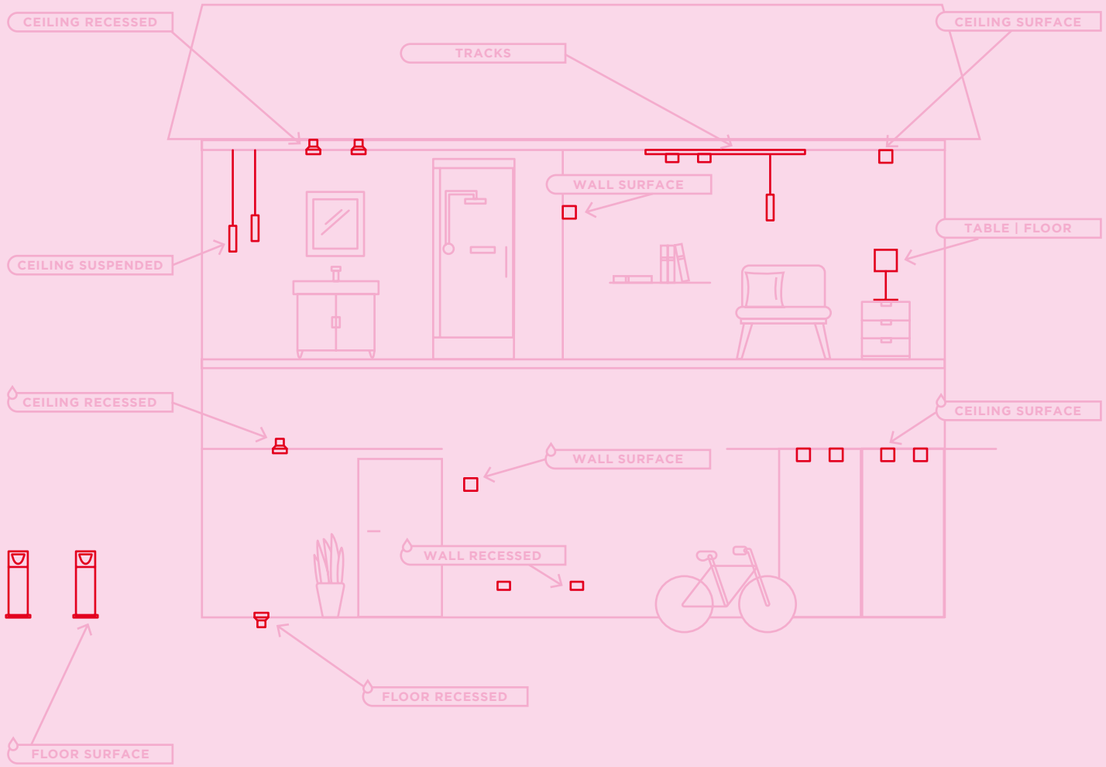

Have you fallen in love with a design so much that you wish you were surrounded by it all the time? No problem. Just take a quick look to see if the family icon is there and there's nothing standing in the way of your wish. After all, lights with this icon are available in at least three variants. In this way, rooms can be designed in a completely uniform style. By the way: Of course you can also pursue your need for harmony outdoors. Our outdoor variantsmake it possible.

Sie haben sich so sehr in ein Design verliebt, dass Sie es am liebsten ständig um sich hätten? Kein Problem. Einfach kurz nachsehen, ob Sie das Family-Icon entdecken, und schon steht Ihrem Wunsch nichts mehr im Wege. Schließlich sind Leuchten mit dieser Kennung in mindestens drei Varianten erhältlich. So lassen sich Räume in einem ganz einheitlichen Stil gestalten. Übrigens: Ihrem Harmoniebedürfnis können Sie natürlich auch im Außenbereich nachgehen. Unsere Outdoor-Varianten machen's möglich.

WE THOUGHT THAT

Three of us is a *product family*

PRODUCT FAMILIES
CEILING RECESSED
CEILING SURFACE
TRACKS
CEILING SUSPENDED
WALL RECESSED
WALL SURFACE
TABLE | FLOOR
CEILING RECESSED
CEILING SURFACE
WALL RECESSED
WALL SURFACE
FLOOR RECESSED
FLOOR SURFACE

Highlight families

CENO 34 — 35
- SEMI-RECESSED 119
- CEILING 227
- ON STREX 303
- FORT ON 3-PHASE TRACK 353
- WALL 513

MATCH
- RECESSED 57
- SEMI-RECESSED 113
- CEILING 223
- ON STREX 307
- SUSPENDED 407
- SNOOZE 623
- WALL 515
- FLOOR 659

PIRRO 36 — 37
- RECESSED 93
- CEILING 205
- ON 1-PHASE TRACK 339
- SYSTEM 361

TRACE
- CEILING 201
- SPIN 253
- GRID 257
- SUSPENDED 399
- CHANDELIER 373
- WALL 517
- SLIM 521

FINLIN 44 — 45
- CEILING 277
- SUSPENDED 385
- WALL 609
- WALL ROUND 613
- FLOOR 657

ODREY
- ON STREX 323
- ON 1-PHASE TRACK 345
- SUSPENDED 461
- MULTI 461
- WALL 525

CLEA 48 — 49
- SURFACE 271
- SUSPENDED 483
- MULTI 483
- WALL 571

FIL
- CEILING 251
- SUSPENDED 383
- WALL 615

PERLEZ 46 — 47
- SEMI-RECESSED 155
- SURFACE 279
- SPIN 255
- GRID 259
- WALL 635
- MIRROR CLIP 637

ROOMOR 38 — 39
- OFFICE CEILING 275
- OFFICE ON TRACK 357
- SUSPENDED 445
- OFFICE SUSPENDED 451
- WALL 561
- TABLE 653
- FLOOR 665

DRO 40 — 41
- CEILING 263
- ON TRACK 341
- SUSPENDED 413
- WALL 557
- TABLE 649
- TABLE / FLOOR 647
- FLOOR 661

MIRRO
- CEILING 267
- CEILING SOFT 269
- SUSPENDED 431
- SUSPENDED SOFT 433
- WALL 581
- WALL SOFT 585
- TABLE 651
- FLOOR 663

WIRO
- CEILING 265
- CONE 417
- WIRO 417
- DIAMOND 423
- GLOBE 427
- WALL 569

J.J.W. 42 — 43
- CEILING 273
- SUSPENDED 437
- SUSPENDED 439
- WALL 573
- WALL 577



Cosy like a
Sunday morning.

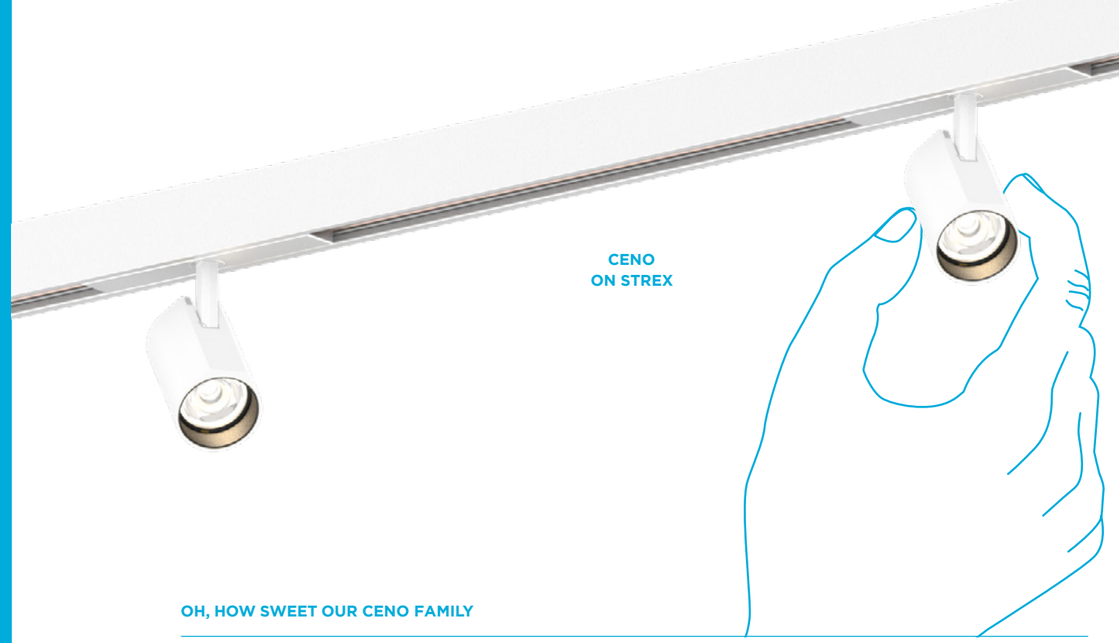

CENO
ON STREX


119


227


303 | 353


513

OH, HOW SWEET OUR CENO FAMILY

Small *spots*, massive impact

The spots of the CENO family being small and inconspicuous has nothing to do with shyness. Our designers wanted to create a range of luminaires that would effortlessly make even tiny or winding spaces shine, without taking up much space. Perfectly done. That's why our CENOs are also available in many surface-mounted and recessed versions and even as insets for our STREX system. Are you looking for a discreet wall luminaire? Then we recommend the Wall Edition with indirect light. Like all CENOs, it is also available in many colours.

Dass die Spots der CENO-Family so dezent sind, hat nichts mit Schüchternheit zu tun. Unsere Designer wollten einfach nur Leuchten entwerfen, die selbst kleine oder verwinkelte Räume mühelos zum Strahlen bringen. Deshalb gibt's unsere CENOs auch in vielen Auf- und Einbauvarianten und sogar als Insets für unser STREX-System. Sie suchen nach einer dezenten Wandleuchte? Dann empfehlen wir die Wall Edition mit indirektem Licht. Auch sie ist, wie alle CENOs, in vielen Farben erhältlich.

weverducre.com/ceno

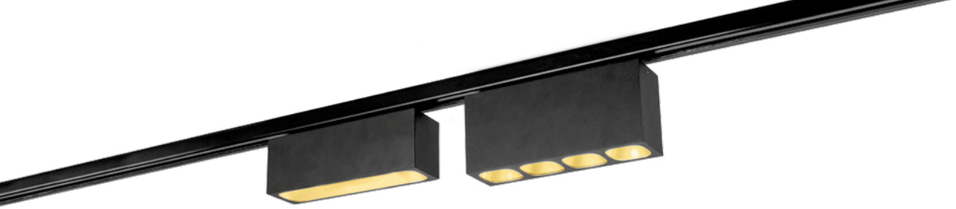

PIRRO 4.0
OPAL | SPOT
ON 1-PHASE TRACK

PERFECT ANGLES WITH THE PIRRO FAMILY

We love *sharp lines*

Especially when they look as stunning as the PIRRO family. That's why the Bauhaus-style light is one of our absolute favourites, both in the elegant recessed or surface-mounted variant, and also as a flexible track system. How does it work? Simply assemble SPOT or OPAL insets as a SYSTEM on the prefabricated track to create a small work of art on the ceiling. Want even more creative design options? Then you can combine the various insets with a track or bring even more light into the room with the PIRRO petit multi-spot.

Vor allem, wenn sie so toll aussehen wie bei der PIRRO-Family. Deshalb gehört die im Bauhaus-Stil designte Leuchte auch zu unseren absoluten Favourites. Und zwar nicht nur in der formschönen Ein- oder Aufbauvariante, sondern auch als flexibles Schienensystem. Wie's funktioniert? Einfach SPOT- oder OPAL-Insets als SYSTEM auf der vorgefertigten Schiene zusammenstellen und schon entsteht ein kleines Kunstwerk an der Decke. Noch mehr kreative Gestaltungsmöglichkeiten gewünscht? Dann können Sie die verschiedenen Insets auch mit einer Stromschiene kombinieren oder mit dem Multi-Spot PIRRO petit noch mehr Licht in den Raum bringen.

weverducre.com/pirro



The beauty of
simplicity.

91
203
339 | 361



Invite the ROOMOR *family* for dinner.

ROOMOR OFFICE
CABLE SUSPENDED




275


357


445 | 451


561


653 | 665

ROOMOR FAMILY HAS IT

A true *all-rounder*

The rumours are true: ROOMOR is a lamp that can change its appearance faster than a chameleon. And all it takes is a few simple steps. Just choose the shape and colour and combine them to your heart's content. This allows ROOMOR to be transformed into everything from a minimalistic floor lamp to an opulent suspended luminaire or discreet table lamp. And because ROOMOR can be fully adapted to its surroundings when it comes to materials, all of the shade designs are offered in powder-coated aluminium and some also in finely textured felt. And to make things a little more fun in the office, ROOMOR is now also available as a glare-free office light with an UGR value of ≤ 19. Nothing could be more flexible.

Sie können den Gerüchten ruhig glauben: ROOMOR ist eine Leuchte, die ihre Optik schneller wechselt als ein Chamäleon. Und das mit nur wenigen Handgriffen. Einfach Form und Farbe auswählen und loskombinieren. So wird aus ROOMOR mal eine minimalistische Stehlampe, mal eine opulente Hängeleuchte und mal eine dezente Tischlampe. Und weil sich ROOMOR auch in puncto Material ganz ihrer Umgebung anpasst, sind alle Schirmformen in pulverbeschichtetem Aluminium und manche auch in fein strukturiertem Filz erhältlich. Und damit es auch im Büro etwas abwechslungsreicher wird, gibt es ROOMOR nun auch als blendfreie Leuchte mit einem UGR-Wert ≤ 19. Flexibler geht's nicht.

weverducre.com/roomor



ANASTASIJA & MARTIN LESJAK, 13&9 DESIGN

Products with *emotional* added value

At Studio 13&9, Anastasija and Martin Lesjak focus entirely on “transferring the creative energy of a brand to the product”. This approach is also reflected in all the collections that the Austrian designer team has designed exclusively for Wever & Ducré. DRO stands out in particular, where the designer duo has been able to take the fleeting beauty of a dewdrop and capture it permanently. But the source of inspiration for 13&9 does not just come from nature, but many other creative areas, like the arts, fashion, and architecture. It is a transdisciplinary approach, which is expressed in a particularly attractive manner in the MIRRO collection, designed together with the designer Sabrina Stadlober. The metallic, reflective surface of the luminaires allows both the viewer and the surroundings to be reflected at the same time. An artisan’s device, used in this instance by 13&9, to closely connect the user with the product. And it is just such details, in the pieces designed by 13&9, that draw the fascination of everyone.

Anastasija und Martin Lesjak vom Studio 13&9 konzentrieren sich ganz darauf, „die kreative Energie einer Marke auf das Produkt zu übertragen“. Dieser Ansatz spiegelt sich auch in allen Kollektionen wider, die das österreichische Designerteam exklusiv für Wever & Ducré entworfen hat. Allen voran: DRO, mit der es den beiden Designern gelungen ist, die flüchtige Schönheit eines Tautropfens dauerhaft einzufangen. Inspirieren lassen sich 13&9 aber nicht nur von der Natur, sondern auch von vielen anderen Kreativbereichen wie Kunst, Mode oder Architektur. Eine transdisziplinäre Herangehensweise, die bei der mit Designerin Sabrina Stadlober entworfenen Kollektion MIRRO besonders schön zum Ausdruck kommt. Gleichzeitig können sich Betrachter und Umgebung in der metallisch reflektierenden Oberfläche der Leuchten spiegeln. Ein gekonnter Kunstgriff, mit dem 13&9 eine intensive Verbindung zwischen Benutzer und Produkt herstellen. Und genau das ist es auch, was die besondere Faszination aller von 13&9 entworfenen Objekte ausmacht.

weverducre.com/dro



Inspired by the *shapes* of nature.

263
341
413
557
647 | 661



Meet J.J.W. at the club or your *favourite* cafe.

Elegant and *timeless*

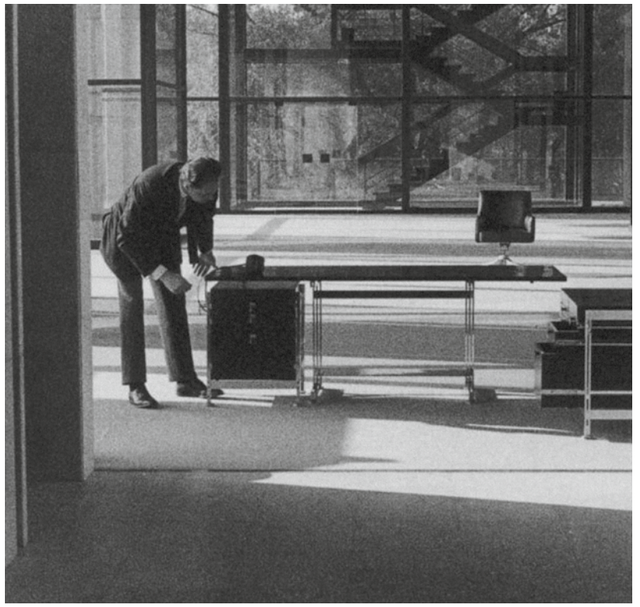

Jules Wabbes with one of his desks at the Royale Belge, Brussels, 1971,
©Wabbes Sofam, Brussels, 2017.

J.J.W. by JULES WABBES

Jules Wabbes (1919–1974), who had a penchant for finding new ideas at flea markets, must have had the same thought. It's no wonder people said that the Belgian architect and furniture designer had a unique eye for shapes and materials. And that is apparent in his countless designs, which still haven't gone out of fashion even today. A shining example is the chandelier, developed in the 1970s, whose futuristic, floral form is as much at home in a modern bar as in a posh hotel lobby.

So oder so ähnlich könnte Jules Wabbes (1919–1974) gedacht haben, der sich gerne auf Flohmärkten inspirieren ließ. Kein Wunder, dass man dem belgischen Architekten und Möbeldesigner einen ganz besonderen Blick für Formen und Materialien nachsagte. Dieser manifestiert sich in seinen zahlreichen Entwürfen, die bis heute nicht aus der Mode gekommen sind. Bestes Beispiel: Ein in den 1970er Jahren entworfener Kronleuchter, dessen futuristische, florale Form sich damals wie heute gleichermaßen perfekt in moderne Bars und edle Hotel-Lobbys einfügt.

weverducre.com/jjw

273
437
573

LESS IS MORE WITH THE FINLIN FAMILY

Follow the *line*

Admittedly, at first glance, the lights in the FINLIN family could also pass for modern sculptures. In reality, however, the delicate designs are made of wafer-thin aluminium tubes that appear to float almost weightlessly in the room. This creates a very fine, completely pared-back look that will make the hearts of design minimalists beat faster. FINLIN impresses both as a linear ceiling or suspended light and also as a round wall element that can customise even large areas. FINLIN is available in plain black and shimmering gold, and is now also available as a free-standing light.

Zugegeben, auf den ersten Blick könnten die Leuchten der FINLIN-Family auch als moderne Skulpturen durchgehen. In Wahrheit bestehen die filigranen Designs aber aus hauchdünnen Aluminiumrohren, die fast schwerelos im Raum zu schweben scheinen. So entsteht eine sehr feine, vollkommen reduzierte Optik, die vor allem das Herz von Design-Minimalisten höher schlagen lässt. Schließlich überzeugt FINLIN nicht nur als lineare Decken- oder Pendelleuchte, sondern auch als rundes Wandelement, mit dem sich selbst große Flächen ganz individuell gestalten lassen. Erhältlich ist FINLIN in schlichtem Schwarz und schimmerndem Gold und ab sofort auch als Stehleuchte.

weverducre.com/finlin





FINLIN FLOOR



277

385

609

657

Turns a simple wall into a *piece of art.*



Let light *follow* you.



PERLEZ's gentle light and soft, round shape is reminiscent of a small, shimmering pearl. And as befits a true favourite piece of jewellery, it can also be combined with an infinite number of styles – whether as a minimalist ceiling light or as an elegant clip on the edge of a mirror. PERLEZ's uniform light makes any room shine. Thanks to its IP44 certification, the round opal glass light is ideally protected against splashing water and thus can even be used in bathrooms.

155

Mit ihrem sanften Licht und der weichen, runden Form erinnert PERLEZ an eine kleine, schimmernde Perle. Und wie sich das für ein echtes Lieblingsschmuckstück gehört, lässt sie sich auch mit unendlich vielen Stilen kombinieren. Ob als minimalistische Deckenleuchte oder als formschöner Clip am Spiegelrand – mit ihrem gleichmäßigen Licht bringt PERLEZ jeden Raum zum Strahlen. Dank IP44-Zertifizierung ist die runde Opalglas-Leuchte nämlich optimal vor Spritzwasser geschützt und lässt sich so selbst im Badezimmer problemlos einsetzen.

255 | 259 | 279

PERLEZ BRIGHTENS UP EVERY ROOM

A true *gem*

635

What else does PERLEZ surprise us with? With SPIN and GRID, two unusual mounting variants that allow the light to be positioned completely independently of the power outlet. Do you want to adapt your lighting spontaneously to any situation? Then SPIN's swivelling arms make this a reality with just one simple adjustment. To illuminate larger areas such as the dining or living room table, PERLEZ is best combined with GRID, allowing four of the beautifully designed lights to shine from the ceiling.

Womit PERLEZ noch überrascht? Mit SPIN und GRID, zwei außergewöhnlichen Mounting-Varianten, mit denen sich die Leuchte ganz unabhängig vom Stromauslass positionieren lässt. Sie möchten Ihre Beleuchtung spontan an jede Situation anpassen? Dann ist das mit SPIN's schwenkbaren Armen mit nur einem Handgriff möglich. Für die Ausleuchtung größerer Flächen, wie zum Beispiel des Ess- oder Wohnzimmertisches, kombiniert man PERLEZ am besten mit GRID und lässt so gleich vier der formschönen Leuchten von der Decke strahlen.

weverducre.com/perlez



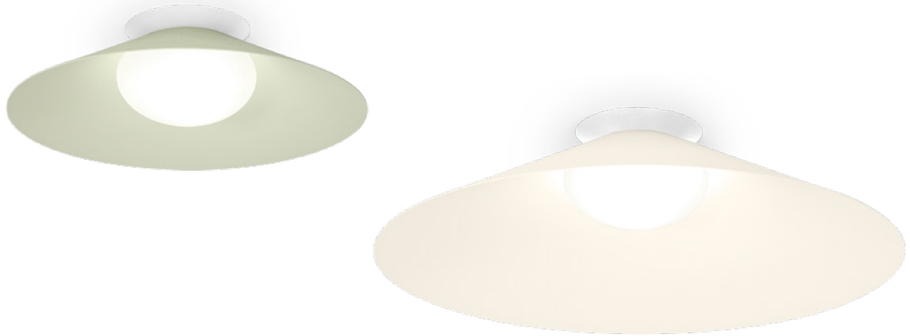

CLEA 1.0 | 2.0

SOMETIMES THERE'S NOTHING LEFT TO ADD

A perfect *circle*

Design is at its best when colour and shape are in perfect harmony. As with the CLEA family, whose circular shade comes in three sizes and various colours. The special feature here is that the shades "feel jade!" and "live simple!"are part of the "Sustained Colors" line by COLORNETWORK®, which is fully committed to the sustainable definition of colour concepts. Entire interiors can thus be designed in the same tone or in matching colour families. It's great that the CLEA family is also part of this philosophy and shares the same inner values. It makes you want to have the beautifully designed lights, whose light sources emit a particularly soft light, in your home even more. After all, they can be used to create highly decorative highlights on walls and ceilings.

Design ist am schönsten, wenn Farbe und Form in perfektem Einklang stehen. Wie bei der CLEA-Family, deren kreisrunde Schirme in drei Größen und verschiedenen Farben zu haben sind. Das Besondere dabei: Die Nuancen „feel jade!" und „live simple!" gehören zu den „Sustained Colors" von COLORNETWORK®, das sich ganz der nachhaltigen Definition von Farbkonzepten verschrieben hat. So können ganze Interieurs im selben Ton gestaltet werden. Schön, dass auch die CLEA-Family Teil dieser Philosophie ist und nicht nur mit außergewöhnlichem Design, sondern auch mit inneren Werten punktet. Da möchte man die formschönen Leuchten, deren Glaskörper ein besonders weiches Licht spenden, doch gleich noch lieber zu Hause haben. Schließlich lassen sich mit ihnen an Wand und Decke besonders dekorative Highlights setzen.

weverducre.com/clea



The calm way of showing *style.*

271
483
571

Indoor

A home is a place where we want to relax above all else. At the same time, a lot happens here. We play, cook, and, more and more often, work. It's good to know that a modern LED system adapts flexibly to all these needs.

Ceiling recessed

SPOT LIGHTS



MATCH POINT
57



new
DEEP POINT
59



DEEP BIJOU
61



DEEP PETIT
63



DEEP
65



DEEPER
67



DEEP ADJUST PETIT
69



new
DEEP ADJUST PETIT TRIMLESS
69



DEEP ADJUST
71



DEEP ADJUST TRIMLESS
75



DEEP ADJUST ASYM
77



DEEP ADJUST FORT
79



SPINEO
81



new
RONY POINT
83



RONY
85



RON
87



PIRRO PETIT
91



PIRRO
93



PLANO PETIT
97



PLANO
99



STRANGE PETIT TRIMLESS
101



STRANGE TRIMLESS
103



SNEAK
105



SNEAK TRIMLESS
107

SEMI RECESSED



new
LECA
109



MATCH
113



MATCH STICK
117



CENO
119



BLIEK PETIT
123



BLIEK PETIT TRIMLESS
123



BLIEK ROUND
127



BLIEK SQUARE
129



RUVI
131

IP-RATED



DEEP POINT IP44
135



DEEP BIJOU IP65
137



new
DEEP PETIT IP65
139



DEEP IP65 | IP44
141



DEEPER IP44
143



MATCH POINT IP44
145



TAIO IP65
147

RINI SNEAK IP44
149

new
LUNA ROUND IP44
151

new
LUNA SQUARE IP44
151

PLANO IP44
153

new
PERLEZ IP44
155

MIRBI IP44 1.0
157

MIRBI IP44 2.0
157

CITY IP44
159

How *deep* is your deep?

DEEP

FIX



point 1.0
LED
p. 59



bijou 1.0
LED
p. 61



bijou 2.0
LED
p. 61



petit 1.0
LED
p. 63



1.0
LED | MR16 | PAR16
p. 65



point IP44 1.0
LED
p. 135



bijou IP65 1.0
LED
p. 137



petit IP65 1.0
LED
p. 139



IP65 | IP44 1.0
LED | MR16 | PAR16
p. 141

DEEP ADJUST

ADJUSTABLE



petit 1.0
LED
p. 69



petit trimless 1.0
LED
p. 69

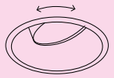

1.0
LED | MR16 | PAR16
p. 71

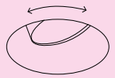

trimless 1.0
LED | MR16 | PAR16
p. 75

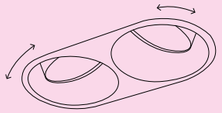

2.0
LED | PAR16
p. 73

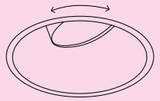

fort 1.0
LED
p. 79

DEEPER

FIX

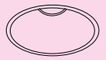

1.0
LED | MR16 | PAR16
p. 67



IP44 1.0
LED | MR16 | PAR16
p. 143

DEEP ADJUST

ASYM

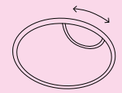

asym 1.0
LED | PAR16
p. 77

weverducre.com/deep

DEEP CONNECTIONS

DEEP and DEEPER are classic downlights and send their light beam straight down. Perfect for any room, be it a hallway or living room. But the recessed lights have so much more to offer. DEEP and DEEPER have an IP44 variant with splash protection, and for DEEP we even have IP65 variants with protection against low pressure water jets. This means you can also mount the starry sky in your bathroom. Incidentally, DEEP ADJUST and DEEP ADJUST petit are available in a trimless version, which seem like they are virtually invisible as they disappear into your ceiling.

DEEP und DEEPER sind klassische Downlights und geben ihren Lichtstrahl gerade nach unten ab. Perfekt für alle Räume, egal ob Flur oder Wohnzimmer. DEEP und DEEPER gibt's als IP44-Variante spritzwassergeschützt und DEEP sogar als IP65-Varianten strahlwassergeschützt. Da kann man sich den Sternenhimmel auch ins Badezimmer montieren. Übrigens: DEEP ADJUST und DEEP ADJUST petit gibt's als Trimless-Variante, die fast unsichtbar in der Decke verschwindet.

DON'T BE SHY

Want to place your Ming vase in the right light? Then the swivelling spotlights from the DEEP range are the ideal solution for you. This means your vase can be moved around and still remain perfectly lit. Simply readjust by hand. Do you actually have a fresco mural or a special surface structure? Then DEEP ADJUST asym is the perfect solution: The consistent wall washer effect will certainly WOW your guests. Guaranteed.

Sie möchten Ihre Ming-Vase ins rechte Licht rücken? Dann sind die schwenkbaren Spots der DEEP-Familie die perfekte Lösung für Sie. Damit kann die Vase nämlich auch mal wandern und sie bekommt trotzdem wieder das perfekte Licht. Einfach händisch nachjustieren. Sie haben tatsächlich ein Wandfresko oder eine besondere Oberflächenstruktur? Dann ist DEEP ADJUST asym die perfekte Lösung: Der gleichmäßige Wallwasher-Effekt wird Ihren Gästen ein WOW entlocken. Garantiert.

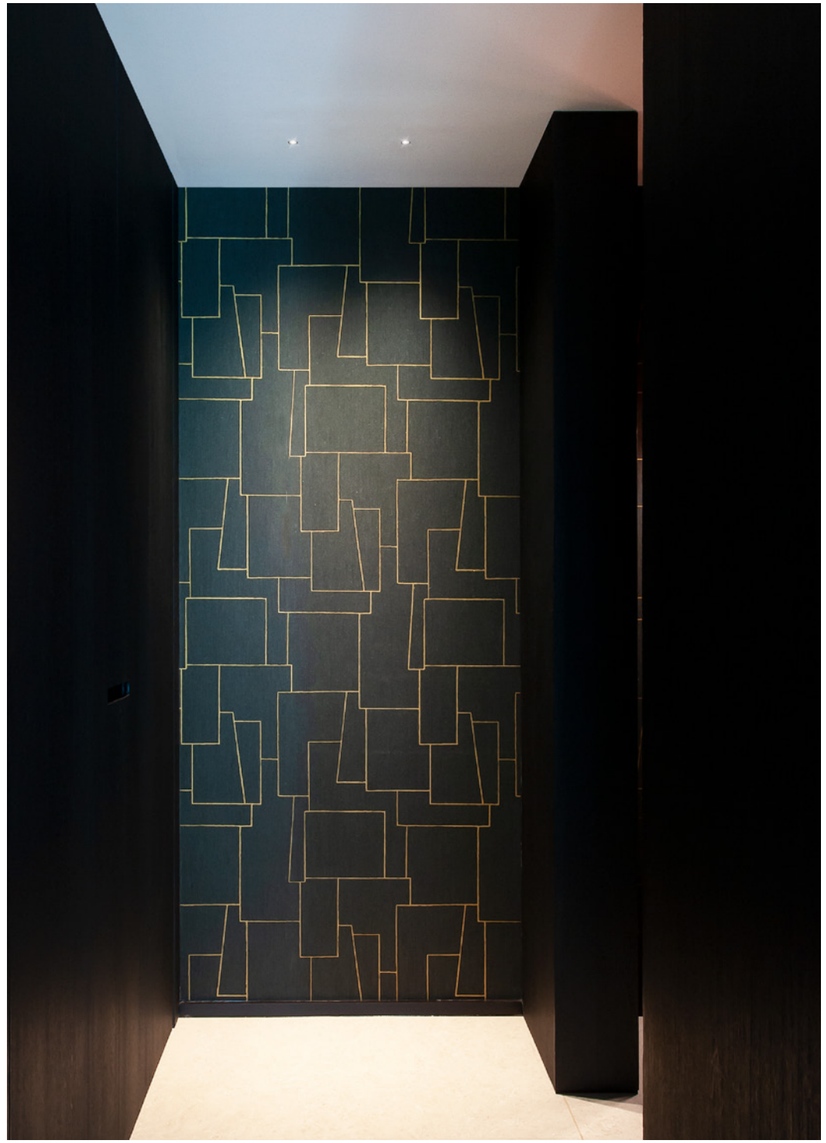

PRIVATE RESIDENCE | IN-LIJN INTERIEURARCHITECTUUR BELGIUM

MATCH point

Ceiling recessed



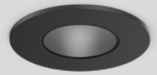



reddot winner 2023

DESIGN AWARD 2023

GOOD DESIGN

As awarded by The Chicago Athenaeum: Museum of Architecture and Design







1.0

LED COB 5W | 250mA | 18V
aluminium

IP20 32° SDCM2 L80|50K 0.06kg

wire springs Ø40-41 68 4-25

	CODE
	191161W_
	191161B_

LIGHT COLOUR	LUMEN	CRI	CODE
2700K	320	>90	3
3000K	350	>90	5

ALWAYS USE

driver | 250mA

	CODE
5W dim	90226201
13W DALI*	90246501

*revision opening required
more options and specs on page 806

1.0 IP44

LED COB 5W | 250mA | 18V
aluminium

IP44 32° SDCM2 L80|50K 0.06kg

wire springs Ø40-41 68 4-25

	CODE
	191261W_
	191261B_

LIGHT COLOUR	LUMEN	CRI	CODE
2700K	300	>90	3
3000K	330	>90	5

ALWAYS USE

driver | 250mA

	CODE
5W dim | IP20	90226201
13W DALI | IP20*	90246501

*revision opening required
more options and specs on page 806

1.0 TRIMLESS

LED COB 5W | 250mA | 18V
aluminium

IP20 32° SDCM2 L80|50K 0.08kg

Ø45-47 60 4-26

	CODE
	191861B_

LIGHT COLOUR	LUMEN	CRI	CODE
2700K	270	>90	3
3000K	300	>90	5

ALWAYS USE

driver | 250mA

	CODE
5W dim	90226201
13W DALI	90246501

revision opening required
more options and specs on page 806

223
307 | 321
407
515 | 623
659

back



DEEP point

Ceiling recessed

new





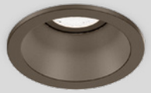

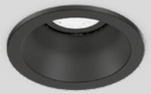



ø45



ø45

1.0

LED COB 4W | 250mA | 18V
aluminium

IP20 32° SDCM2 L80|50K 0.06kg

wire springs 40-41 68 4-25

	CODE
	185261W_
	185261M_
	185261Q_
	185261B_

LIGHT COLOUR	LUMEN	CRI	CODE
2700K	390	>90	3
3000K	430	>90	5

1.0 IP44

LED COB 4W | 250mA | 18V
aluminium

IP44 32° SDCM2 L80|50K 0.06kg

wire springs 40-41 68 4-25

	CODE
	185161W_
	185161B_

LIGHT COLOUR	LUMEN	CRI	CODE
2700K	370	>90	3
3000K	410	>90	5

IC rated

ALWAYS USE

driver | 250mA

	CODE
5W dim	90226201
13W DALI*	90246501

*revision opening required
more options and specs on page 806

ALWAYS USE

driver | 250mA

	CODE
5W dim | IP20	90226201
13W DALI | IP20*	90246501

*revision opening required
more options and specs on page 806



PRIVATE RESIDENCE | ARNOLD ORY FRANCE

DEEP bijou

Ceiling recessed

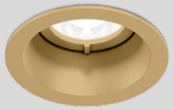







1.0

LED COB 4W | 250mA | 17V
aluminium

IP20 31° SDCM2 L80|50K 0.07kg

wire springs 50-52 85 4-25

	CODE
	165161W_
	165161M_
	165161G_
	165161Q_
	165161B_

LIGHT COLOUR	LUMEN	CRI	CODE
2700K	400	>90	3
3000K	450	>90	5

2.0

LED 2x LED COB 4W | 250mA | 34V
aluminium

IP20 31° SDCM2 L80|50K 0.15kg

wire springs 50-52x100-104 67 4-25

	CODE
	165261W_
	165261M_
	165261G_
	165261B_

LIGHT COLOUR	LUMEN	CRI	CODE
2700K	2x400	>90	3
3000K	2x450	>90	5

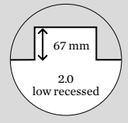



ALWAYS USE

driver | 250mA

	CODE
5W dim	90226201
13W DALI	90246501

more options and specs on page 806

ALWAYS USE

driver | 250mA | only 1x needed

	CODE
10.5W dim	90226501
13W DALI	90246501

more options and specs on page 806

BLADE SPRING VERSIONS ONLINE
weverducre.com/more-deep-bijou

back

137 | 671



LOOTENS | OR ARCHITECTEN | WIM LAHOUSSE HARELBEKE | BELGIUM

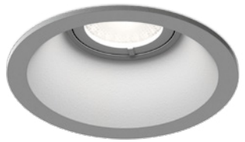







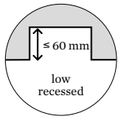



DEEP petit

Ceiling recessed

new





1.0

LED COB 6W | 350mA | 17V
aluminium

IP20 31° SDCM2 L80|50K 0.04kg

wire springs Ø68-70 ⎍57 ⌀4-23

	CODE
	153561W_
	153561S_
	153561M_
	153561G_
	153561Q_
	153561B_

LIGHT COLOUR	LUMEN|CRI	CODE
2700K	615|>90	3
3000K	650|>90	5
2000-3000K | 16V	440|>90	9

ALWAYS USE

driver | 350mA

	CODE
6W	90213303
10W dim	90223406
14W DALI	90243501

more options and specs on page 806

1.0 IP65

LED COB 6W | 350mA | 17V
aluminium

IP65 31° SDCM2 L80|50K 0.04kg

wire springs Ø68-70 ⎍60 ⌀4-25

	CODE
	153761W_
	153761B_

LIGHT COLOUR	LUMEN|CRI	CODE
2700K	590|>90	3
3000K	610|>90	5

ALWAYS USE

driver | 350mA

	CODE
6W | IP20	90213303
10w dim | IP20	90223406
17W | IP68*	90213602

*revision opening required

more options and specs on page 806

139 | 673

back



LOOTENS | OR ARCHITECTEN | WIM LAHOUSSE HARELBEKE | BELGIUM

DEEP

Ceiling recessed















1.0 LED

LED COB 6/9W | 350/500mA | 17V
aluminium

IP20 34° SDCM2 L80|55K 0.15kg

wire springs 76-79 90 4-27

	CODE
	184261W_
	184261S_
	184261M_
	184261G_
	184261B_

LIGHT COLOUR	LUMEN	CRI	CODE
2700K	530/710	>90	3
3000K	575/770	>90	5
4000K	615/825	>90	7
2000-3000K	380/560	>90	9

LED module 20 years replaceability

1.0 MR16

QR-CBC51 max. 12W | GU5.3 | 12V
aluminium

IP20 0.11kg

wire springs 76-79 90 4-27

	CODE
	112110W0
	112110S0
	112110M0
	112110G0
	112110B0

1.0 PAR16

PAR16 max. 12W | GU10
100-240VAC | 50-60Hz
aluminium

IP20 0.12kg

wire springs 76-79 115 4-27

	CODE
	112120W0
	112120S0
	112120M0
	112120G0
	112120B0

BLADE SPRING VERSIONS AND MORE BEAM ANGLES ONLINE
weverducre.com/more-deep

ALWAYS USE

driver | 500mA

	CODE
10W	90214406
10W dim	90224403
24W DALI	90244701

more options and specs on page 808

ALWAYS USE

driver | 12V

	CODE
10W dim	90221401
25W dim	90221701

specs on page 810

OPTIONAL

PAR16 6.5W | GU10 | phase-cut dim

	CODE
2700K | 460lm	901228W3
2700K | 437lm	901228B3
3000K | 500lm	901228W5
3000K | 457lm	901228B5

141 | 675

back



PRIVATE RESIDENCE | HELLE FLOU DENMARK

DEEPER

Ceiling recessed















1.0 LED

LED COB 6/9W | 350/500mA | 17V
aluminium

IP20 34° SDCM2 L80|55K 0.17kg

wire springs 76-79 90 4-38

	CODE
	152361W_
	152361S_
	152361G_
	152361Q_
	152361B_

LIGHT COLOUR	LUMEN	CRI	CODE
2700K	505/685	>90	3
3000K	550/740	>90	5
2000-3000K	380/560	>90	9

LED module 20 years replaceability

1.0 MR16

QR-CBC51 max. 12W | GU5.3 | 12V
aluminium

IP20 0.11kg

wire springs 76-79 100 4-38

	CODE
	152110W0
	152110S0
	152110G0
	152110Q0
	152110B0

1.0 PAR16

PAR16 max. 12W | GU10
100-240VAC | 50-60Hz
aluminium

IP20 0.15kg

wire springs 76-79 120 4-38

	CODE
	152120W0
	152120S0
	152120G0
	152120Q0
	152120B0

BLADE SPRING VERSIONS AND MORE BEAM ANGLES ONLINE
weverducre.com/more-deeper

ALWAYS USE

driver | 500mA

	CODE
10W	90214406
10W dim	90224403
24W DALI	90244701

more options and specs on page 808

ALWAYS USE

driver | 12V

	CODE
10W dim	90221401
25W dim	90221701

specs on page 810

OPTIONAL

PAR16 6.5W | GU10 | phase-cut dim

	CODE
2700K | 460lm	901228W3
2700K | 437lm	901228B3
3000K | 500lm	901228W5
3000K | 457lm	901228B5

back



DEEP ADJUST petit

Ceiling recessed

new













1.0

LED COB 6W | 350mA | 17V
aluminium

IP20 0°-35°|355° 31° SDCM2 L70|50K 0.05kg

wire springs 68-70 65 4-23

	CODE
	153661W_
	153661M_
	153661G_
	153661Q_
	153661B_

LIGHT COLOUR	LUMEN	CRI	CODE
2700K	540	>90	3
3000K	570	>90	5
2000-3000K | 16V	440	>90	9

LED module 20 years replaceability

ALWAYS USE

driver | 350mA

	CODE
6W	90213303
10W dim	90223406
14W DALI	90243501

more options and specs on page 806

1.0 TRIMLESS

LED COB 6W | 350mA | 17V
aluminium

IP20 0°-35°|360° 31° SDCM2 L70|50K 0.07kg

	CODE
	153461W_
	153461B_

LIGHT COLOUR	LUMEN	CRI	CODE
2700K	540	>90	3
3000K	570	>90	5
2000-3000K | 16V	440	>90	9

LED module 20 years replaceability

ALWAYS USE

alu plasterkit 78-80 65 12.5, 15, 20, 25

	CODE
	90017210

driver | 350mA

	CODE
6W	90213303
10W dim	90223406
14W DALI	90243501

more options and specs on page 806

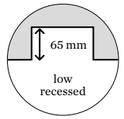



BLADE SPRING VERSIONS AND MORE BEAM ANGLES ONLINE

weverducre.com/more-deep-adjust-petit



PRIVATE RESIDENCE | ANKER & CO DENMARK

DEEP ADJUST

Ceiling recessed















1.0 LED

LED COB 6/9W | 350/500mA | 17V
aluminium

IP20 0°-35°|355° 34° SDCM2 L80|55K 0.17kg

wire springs 86-89 90 4-23

	CODE
	184361W_
	184361S_
	184361M_
	184361G_
	184361Q_
	184361B_

LIGHT COLOUR	LUMEN	CRI	CODE
2700K	530/715	>90	3
3000K	575/775	>90	5
4000K	620/830	>90	7
2000-3000K	380/560	>90	9

LED module 20 years replaceability

1.0 MR16

QR-CBC51 max. 12W | GU5.3 | 12V
aluminium

IP20 0°-35°|355° 0.17kg

wire springs 86-89 90 4-23

	CODE
	112310W0
	112310S0
	112310M0
	112310G0
	112310Q0
	112310B0

1.0 PAR16

PAR16 max. 12W | GU10
100-240VAC | 50-60Hz
aluminium

IP20 0°-35°|355° 0.21kg

wire springs 86-89 115 4-23

	CODE
	112320W0
	112320S0
	112320M0
	112320G0
	112320Q0
	112320B0

BLADE SPRING VERSIONS AND MORE BEAM ANGLES ONLINE
weverducre.com/more-deep-adjust

ALWAYS USE

driver | 500mA

	CODE
10W	90214406
10W dim	90224403
24W DALI	90244701

more options and specs on page 808

ALWAYS USE

driver | 12V

	CODE
10W dim	90221401
25W dim	90221701

specs on page 810

OPTIONAL

PAR16 6.5W | GU10 | phase-cut dim

	CODE
2700K | 460lm	901228W3
2700K | 437lm	901228B3
3000K | 500lm	901228W5
3000K | 457lm	901228B5

back



PRIVATE RESIDENCE | INTÉRIEURS D'ARCHITECTES FRANCE

DEEP ADJUST

Ceiling recessed



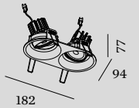

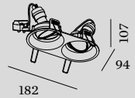

2.0 LED

2x COB 6/9W | 350/500mA | 17V
aluminium

IP20 0°-35°|355° 34° SDCM2 L80|55K 0.61kg

wire springs 89x172-178 90 4-23

	CODE
	184761W_
	184761B_

LIGHT COLOUR	LUMEN	CRI	CODE
2700K	2x530/715	>90	3
3000K	2x575/775	>90	5
4000K	2x620/830	>90	7
2000-3000K	2x380/560	>90	9

LED module 20 years replaceability

2.0 PAR16

2x PAR16 max. 12W | GU10
100-240VAC | 50-60Hz
aluminium

IP20 0°-35°|355° 0.42kg

wire springs 89x172-178 115 4-23

	CODE
	112720W0
	112720B0

ALWAYS USE

driver | 500mA | only 1x needed

	CODE
20W	90218601
20W dim	90224602
24W DALI	90244701

more options and specs on page 807

OPTIONAL

PAR16 6.5W | GU10 | phase-cut dim

	CODE
2700K | 460lm	901228W3
2700K | 437lm	901228B3
3000K | 500lm	901228W5
3000K | 457lm	901228B5

back



DEEP ADJUST trimless

Ceiling recessed













1.0 LED

LED COB 6/9W | 350/500mA | 17V
aluminium

IP20 0°-35°|355° 34° SDCM2 L80|55K 0.23kg

	CODE
	184861W_
	184861G_
	184861B_

LIGHT COLOUR	LUMEN	CRI	CODE
2700K	530/715	>90	3
3000K	575/775	>90	5
4000K	620/830	>90	7
2000-3000K	380/560	>90	9

LED module 20 years replaceability

ALWAYS USE

alu plasterkit ⌀105-110 ⎍95 ⇦12.5, 15, 20, 25

	CODE
	90017209

driver | 500mA

	CODE
10W	90214406
10W dim	90224403
24W DALI	90244701

more options and specs on page 808

1.0 MR16

QR-CBC51 max. 12W | GU5.3 | 12V
aluminium

IP20 0°-35°|355° 0.17kg

	CODE
	112810W0
	112810G0
	112810B0

ALWAYS USE

alu plasterkit ⌀105-110 ⎍95 ⇦12.5, 15, 20, 25

	CODE
	90017209

driver | 12V

	CODE
10W dim	90221401
25W dim	90221701

more options and specs on page 810

1.0 PAR16

PAR16 max. 12W | GU10
100-240VAC | 50-60Hz
aluminium

IP20 0°-35°|355° 0.21kg

	CODE
	112820W0
	112820G0
	112820B0

ALWAYS USE

alu plasterkit ⌀105-110 ⎍120 ⇦12.5, 15, 20, 25

	CODE
	90017209

OPTIONAL

PAR16 6.5W | GU10 | phase-cut dim

	CODE
2700K | 460lm	901228W3
2700K | 437lm	901228B3
3000K | 500lm	901228W5
3000K | 457lm	901228B5

MORE BEAM ANGLES ONLINE
weverducre.com/more-deep-adjust-trimless



HEADQUARTERS OF THE COUNCIL OF THE OCCITANIE ORDER OF ARCHITECTS | ISTHME ARCHITECTURE & URBANISME
TOULOUSE | FRANCE









DEEP ADJUST asym

Ceiling recessed





1.0 LED

LED COB 6/9W | 350/500mA | 17V
aluminium

IP20 0°-35°|355° SDCM2 L80|55K 0.25kg

wire springs 87-88 100 4-25

	CODE
	1844A1W_
	1844A1S_
	1844A1G_
	1844A1B_

LIGHT COLOUR	LUMEN	CRI	CODE
2700K	460/615	>90	3
3000K	495/665	>90	5
2000-3000K	330/485	>90	9

LED module 20 years replaceability

1.0 PAR16

PAR16 max. 12W | GU10
100-240VAC | 50-60Hz
aluminium

IP20 0°-35°|355° 0.23kg

wire springs 87-88 120 4-25

	CODE
	112420W0
	112420S0
	112420G0
	112420B0

ALWAYS USE

driver | 500mA

	CODE
10W	90214406
10W dim	90224403
24W DALI	90244701

more options and specs on page 808

OPTIONAL

PAR16 6.5W | GU10 | phase-cut dim

	CODE
2700K | 460lm	901228W3
2700K | 437lm	901228B3
3000K | 500lm	901228W5
3000K | 457lm	901228B5



PRIVATE RESIDENCE AUSTRIA

DEEP ADJUST fort

Ceiling recessed



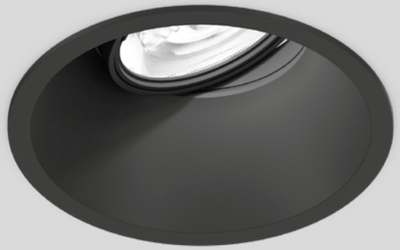



1.0

LED COB 25W | 700mA | 35V
aluminium

IP20 0°-30°|355° 34° SDCM2 L80|50K 0.36kg

wire springs 126-130 130 4-25

	CODE
	112961W_
	112961B_

LIGHT COLOUR	LUMEN	CRI	CODE
3000K	2490	>90	5
4000K	2680	>90	7

LED module 20 years replaceability

ALWAYS USE

driver | 700mA

	CODE
30W dim	90225702
28W DALI	90245704

more options and specs on page 809

back



PRIVATE RESIDENCE BELGIUM

SPINEO

Ceiling recessed

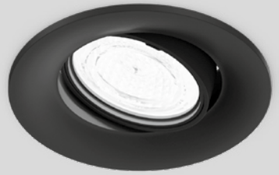

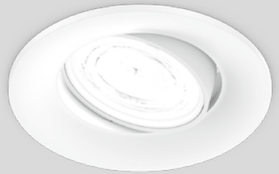



73

ø93

1.0

PAR16 max. 12W | GU10
100-240VAC | 50-60Hz
aluminium

IP20 0°-35°|355° 0.18kg

wire springs 79-83 80 4-16

	CODE
	160120W0
	160120B0

OPTIONAL

PAR16 6.5W | GU10 | phase-cut dim

	CODE
2700K | 460lm	901228W3
2700K | 437lm	901228B3
3000K | 500lm	901228W5
3000K | 457lm	901228B5

BLADE SPRING VERSIONS
weverducre.com/more-spineo

back



RONY point

Ceiling recessed

new







1.0

LED COB 5W | 250mA | 18V
aluminium

IP20 32° SDCM2 L80|50K 0.05kg

wire springs 48-51 60 4-25

	CODE
	193161W_
	193161B_

LIGHT COLOUR	LUMEN|CRI	CODE
2700K	410|>90	3
3000K	450|>90	5

ALWAYS USE

driver | 250mA

	CODE
5W dim	90226201
13W DALI*	90246501

*revision opening required
more options and specs on page 806



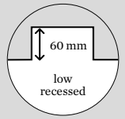

BLADE SPRING VERSIONS ONLINE
weverducre.com/more-rony-point

back



PRIVATE RESIDENCE | CANDICE BRUNY FRANCE

RONY

Ceiling recessed









1.0 LED

LED COB 6/9W | 350/500mA | 17V
aluminium

IP20 0°-35°|355° 34° SDCM2 L80|55K 0.34kg

wire springs 102-104 90 4-25

	CODE
	110261W_
	110261B_

LIGHT COLOUR	LUMEN	CRI	CODE
2700K	530/710	>90	3
3000K	575/770	>90	5
2000-3000K	380/560	>90	9

LED module 20 years replaceability

1.0 PAR16

PAR16 max. 12W | GU10
100-240VAC | 50-60Hz
aluminium

IP20 0°-35°|355° 0.32kg

wire springs 102-104 110 4-25

	CODE
	110120W0
	110120B0

ALWAYS USE

driver | 500mA

	CODE
10W	90214406
10W dim	90224403
24W DALI	90244701

more options and specs on page 808

OPTIONAL

PAR16 6.5W | GU10 | phase-cut dim

	CODE
2700K | 460lm	901228W3
2700K | 437lm	901228B3
3000K | 500lm	901228W5
3000K | 457lm	901228B5

MORE BEAM ANGLES ONLINE
weverducre.com/more-rony



RESTAURANT GRAND CRU BRUGES | BELGIUM

RON

Ceiling recessed













1.0 LED

LED COB 6/9W | 350/500mA | 17V
aluminium
fits in round cutout

IP20 0°-35°|355° 34° SDCM2 L80|55K 0.36kg

wire springs 102-104 90 4-25

	CODE
	111461W_
	111461B_

LIGHT COLOUR	LUMEN | CRI	CODE
2700K	530/710 | >90	3
3000K	575/770 | >90	5
2000-3000K	380/560 | >90	9

LED module 20 years replaceability

ALWAYS USE

driver | 500mA

	CODE
10W	90214406
10W dim	90224403
24W DALI	90244701

more options and specs on page 808

2.0 LED

2x COB 6/9W | 350/500mA | 17V
aluminium

IP20 0°-35°|355° 34° SDCM2 L80|55K 0.73kg

wire springs 102x210 90 4-25

	CODE
	111561W_
	111561B_

LIGHT COLOUR	LUMEN | CRI	CODE
2700K	2x530/710 | >90	3
3000K	2x575/770 | >90	5
2000-3000K	2x380/560 | >90	9

LED module 20 years replaceability

ALWAYS USE

driver | 500mA | only 1x needed

	CODE
20W	90218601
20W dim	90224602
24W DALI	90244701

more options and specs on page 807

1.0 PAR16

PAR16 max. 12W | GU10
100-240VAC | 50-60Hz
aluminium
fits in round cutout

IP20 0°-35°|355° 0.34kg

wire springs 102-104 110 4-25

	CODE
	111120W0
	111120B0

OPTIONAL

PAR16 6.5W | GU10 | phase-cut dim

	CODE
2700K | 460lm	901228W3
2700K | 437lm	901228B3
3000K | 500lm	901228W5
3000K | 457lm	901228B5

2.0 PAR16

2x PAR16 max. 12W | GU10
100-240VAC | 50-60Hz
aluminium

IP20 0°-35°|355° 0.69kg

wire springs 102x210 110 4-25

	CODE
	111220W0
	111220B0

OPTIONAL

PAR16 6.5W | GU10 | phase-cut dim

	CODE
2700K | 460lm	901228W3
2700K | 437lm	901228B3
3000K | 500lm	901228W5
3000K | 457lm	901228B5

Hidden champions

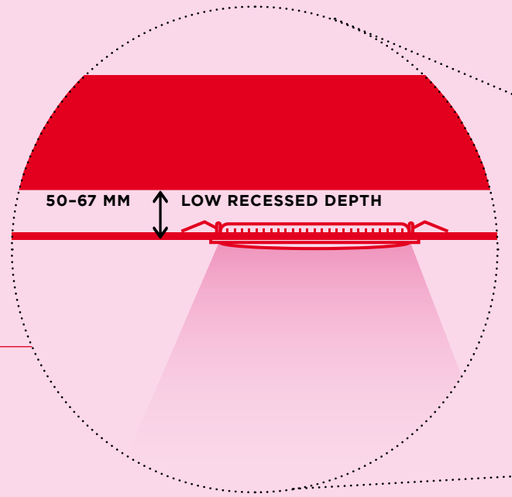

Sleek built-in luminaires are subtle, elegant, and let every room shine in the brightest light. No wonder the space-saving all-rounders are among the most popular lighting choices these days. That said, there are some requirements you’ll need to consider when mounting recessed luminaires. Especially with low ceilings in modern living spaces or the lack of space in suspended ceilings, things can get really tricky – and every centimetre counts. The specially designed compact lights for low ceilings with low installation depths are not only true space savers, but also a design highlight – perfect for renovation projects and small city apartments.

Schlichte Einbauleuchten halten sich optisch elegant im Hintergrund, während sie jeden Raum in seinem besten Licht erstrahlen lassen. Kein Wunder also, dass die platzsparenden Alleskönner so beliebt sind. Trotzdem: Gewisse Voraussetzungen müssen für den Einbau gegeben sein. Denn vor allem mit niedrigen Deckenhöhen in modernen Wohnräumen oder zu wenig Platz in den Zwischendecken kann es schon mal ganz schön knifflig werden – dabei zählt jeder Zentimeter. Die speziell für niedrige Räume entwickelten Leuchten mit wenig Einbautiefe sind nicht nur platzsparend, sondern vor allem auch ein echtes Designhighlight – perfekt für Renovierungsprojekte und kleine City-Apartments.

MATCH point 1.0 trimless	p. 57	**60 mm**
DEEP bijou 2.0	p. 61	**67 mm**
DEEP petit	p. 63	**57 mm**
DEEP ADJUST petit	p. 69	**65 mm**
RONY point	p. 83	**60 mm**
PIRRO petit	p. 91	**60 mm**
PIRRO 2.0	p. 93	**60 mm**
PIRRO 4.0 | 6.0	p. 95	**60 mm**
PLANO petit	p. 97	**65 mm**
STRANGE petit trimless	p. 101	**65 mm**
MATCH 2.0	p. 113	**60 mm**
MATCH 1.0 trimless	p. 113	**67 mm**
MATCH stick 1.0 trimless	p. 117	**67 mm**
CENO 2.0 | 3.0	p. 121	**60 mm**
BLIEK petit 1.0 | 2.0	p. 123	**60 mm**
DEEP petit IP65	p. 139	**60 mm**
RINI SNEAK IP44	p. 149	**52 mm**
LUNA ROUND IP44	p. 151	**55 mm**
LUNA SQUARE IP44	p. 151	**52 mm**
MIRBI IP44	p. 157	**50 mm**
CITY IP44	p. 159	**50 mm**

back

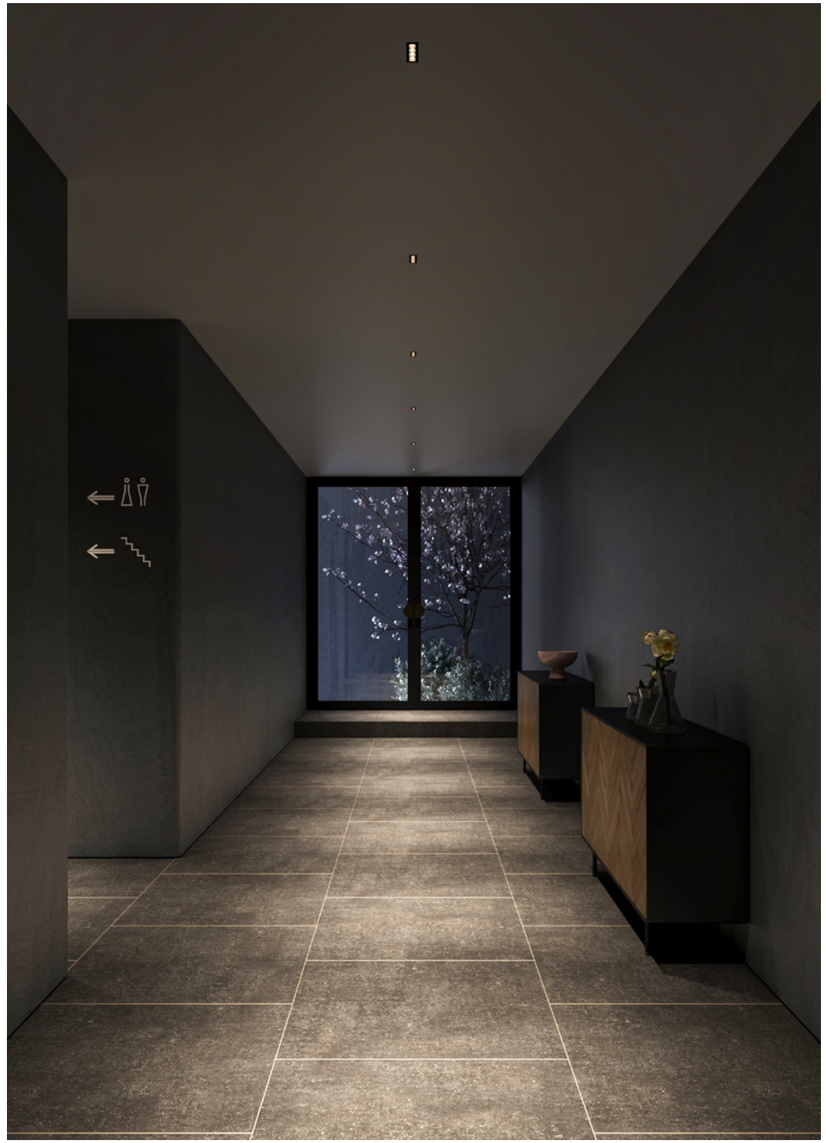

PIRRO petit

Ceiling recessed





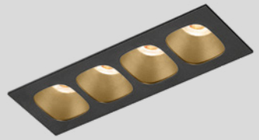

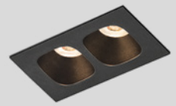



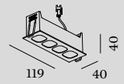

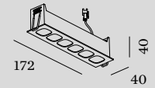

2.0

LED COB 4W | 350mA | 12V
aluminium

IP20 28° SDCM3 L80|50K 0.07kg

wire springs 64x33 60 4-25

	CODE
	129151E_
	129151WM_
	129151CH_
	129151B_

LIGHT COLOUR	LUMEN	CRI	CODE
2700K	2x145	>90	3
3000K	2x160	>90	5

ALWAYS USE

driver | 350mA

	CODE
4.5W dim	90223101

more options and specs on page 807

4.0

LED COB 8W | 350mA | 24V
aluminium

IP20 28° SDCM3 L80|50K 0.10kg

wire springs 116x33 60 4-25

	CODE
	129251E_
	129251WM_
	129251CH_
	129251B_

LIGHT COLOUR	LUMEN	CRI	CODE
2700K	4x145	>90	3
3000K	4x160	>90	5

ALWAYS USE

driver | 350mA

	CODE
10W dim	90223406

more options and specs on page 806

6.0

LED COB 12W | 350mA | 36V
aluminium

IP20 28° SDCM3 L80|50K 0.15kg

wire springs 168x33 60 4-25

	CODE
	129351E_
	129351WM_
	129351CH_
	129351B_

LIGHT COLOUR	LUMEN	CRI	CODE
2700K	6x145	>90	3
3000K	6x160	>90	5

ALWAYS USE

driver | 350mA

	CODE
13W dim	90223404

more options and specs on page 807

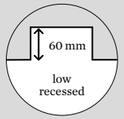



203

339 | 361

back



PRIVATE RESIDENCE | STUDIO GLYN UNITED KINGDOM



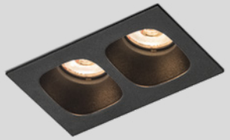

PIRRO

Ceiling recessed

GOOD DESIGN

As awarded by The Chicago Athenaeum: Museum of Architecture and Design

205

339 | 361





1.0

LED COB 5W | 500mA | 9V
aluminium

IP20 32° SDCM2 L70|55K 0.09kg

wire springs 50x50 85 4-25

	CODE
	150161E_
	150161J_
	150161K_
	150161B_

LIGHT COLOUR	LUMEN	CRI	CODE
2700K	400	>90	3
3000K	420	>90	5

2.0

LED COB 9W | 500mA | 18V
aluminium

IP20 32° SDCM2 L70|55K 0.16kg

wire springs 93x50 60 4-25

	CODE
	150261E_
	150261J_
	150261K_
	150261B_

LIGHT COLOUR	LUMEN	CRI	CODE
2700K	2x400	>90	3
3000K	2x420	>90	5

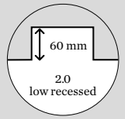



ALWAYS USE

driver | 500mA

	CODE
6.5W dim	90224301
24W DALI	90244701

more options and specs on page 808

ALWAYS USE

driver | 500mA | only 1x needed

	CODE
10W dim	90224403
24W DALI	90244701

more options and specs on page 808



PIRRO

Ceiling recessed

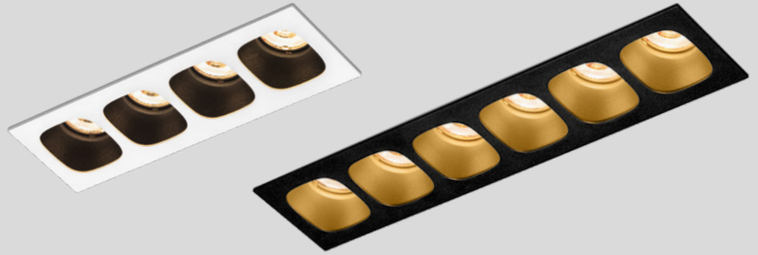

GOOD DESIGN

As awarded by The Chicago Athenaeum: Museum of Architecture and Design

205

339 | 361

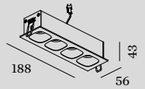

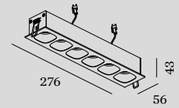

4.0

LED COB 17W | 500mA | 36V
aluminium

IP20 32° SDCM2 L70|55K 0.28kg

wire springs 181x50 60 4-25

	CODE
	150461E_
	150461J_
	150461K_
	150461B_

LIGHT COLOUR	LUMEN	CRI	CODE
2700K	4x400	>90	3
3000K	4x420	>90	5

ALWAYS USE

driver | 500mA | only 1x needed

	CODE
20W dim	90224602
24W DALI	90244701

more options and specs on page 808

6.0

LED COB 25W | 500mA | 2x27V
aluminium

IP20 32° SDCM2 L70|55K 0.40kg

wire springs 269x50 60 4-25

	CODE
	150661E_
	150661J_
	150661K_
	150661B_

LIGHT COLOUR	LUMEN	CRI	CODE
2700K	6x400	>90	3
3000K	6x420	>90	5

ALWAYS USE

driver | 500mA | 2x needed

	CODE
20W dim	90224602
24W DALI	90244701

more options and specs on page 808

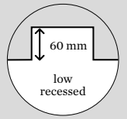





PRIVATE RESIDENCE BELGIUM

PLANO petit

Ceiling recessed



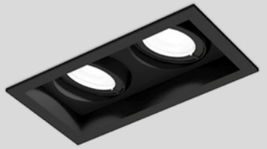

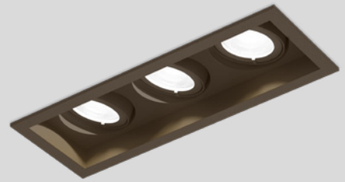







1.0

LED COB 6W | 350mA | 17V
aluminium

IP20 0°-25°|355° 31° SDCM2 L70|55K 0.08kg

wire springs 54x59 65 2-22

	CODE
	162461W_
	162461Q_
	162461B_

LIGHT COLOUR	LUMEN	CRI	CODE
2700K	540	>90	3
3000K	570	>90	5
2000-3000K | 16V	440	>90	9

LED module 20 years replaceability

2.0

LED COB 6W | 350mA | 17V
aluminium

IP20 0°-25°|355° 31° SDCM2 L70|55K 0.15kg

wire springs 54x110 65 2-22

	CODE
	162561W_
	162561Q_
	162561B_

LIGHT COLOUR	LUMEN	CRI	CODE
2700K	2x540	>90	3
3000K	2x570	>90	5
2000-3000K | 16V	2x440	>90	9

LED module 20 years replaceability

3.0

LED COB 6W | 350mA | 17V
aluminium

IP20 0°-25°|355° 31° SDCM2 L70|55K 0.22kg

wire springs 54x162 65 2-22

	CODE
	162661W_
	162661Q_
	162661B_

LIGHT COLOUR	LUMEN	CRI	CODE
2700K	3x540	>90	3
3000K	3x570	>90	5
2000-3000K | 16V	3x440	>90	9

LED module 20 years replaceability

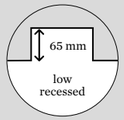



MORE BEAM ANGLES ONLINE
weverducre.com/more-plano-petit

ALWAYS USE

driver | 350mA

	CODE
6W	90213303
10W dim	90223406
14W DALI	90243501

more options and specs on page 806

ALWAYS USE

driver | 350mA | only 1x needed

	CODE
17.5W	90218601
13W dim	90223404
14W DALI	90243501

more options and specs on page 807

ALWAYS USE

driver | 350mA | 3x needed

	CODE
6W	90213303
10W dim	90223406
14W DALI	90243501

more options and specs on page 806

back



PRIVATE RESIDENCE | STUDIO BENOIT BELGIUM

PLANO

Ceiling recessed

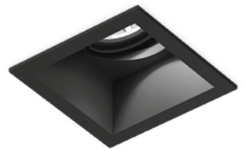

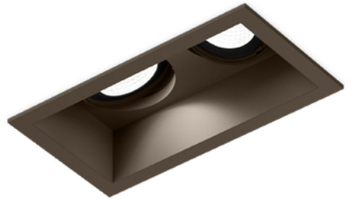

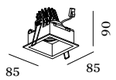

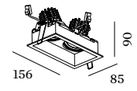

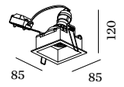

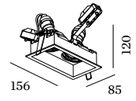

1.0 LED

LED COB 6/9W | 350/500mA | 17V
aluminium

IP20 0°-35°|355° 34° SDCM2 L80|55K 0.26kg

wire springs 74x78 95 2-18

	CODE
	118561W_
	118561S_
	118561Q_
	118561B_

LIGHT COLOUR	LUMEN	CRI	CODE
2700K	510/685	>90	3
3000K	550/740	>90	5
2000-3000K	365/535	>90	9

LED module 20 years replaceability

ALWAYS USE

driver | 500mA

	CODE
10W	90214406
10W dim	90224403
24W DALI	90244701

more options and specs on page 808

2.0 LED

2x COB 6/9W | 350/500mA | 17V
aluminium

IP20 0°-35°|355° 34° SDCM2 L80|55K 0.48kg

wire springs 74x148 95 2-18

	CODE
	118661W_
	118661S_
	118661Q_
	118661B_

LIGHT COLOUR	LUMEN	CRI	CODE
2700K	2x510/685	>90	3
3000K	2x550/740	>90	5
2000-3000K	2x365/535	>90	9

LED module 20 years replaceability

ALWAYS USE

driver | 500mA | only 1x needed

	CODE
20W	90218601
20W dim	90224602
24W DALI	90244701

more options and specs on page 807

1.0 PAR16

PAR16 max. 12W | GU10
100-240VAC | 50-60Hz
aluminium

IP20 0°-35°|355° 0.24kg

wire springs 74x78 125 2-18

	CODE
	118120W0
	118120S0
	118120Q0
	118120B0

OPTIONAL

PAR16 6.5W | GU10 | phase-cut dim

	CODE
2700K | 460lm	901228W3
2700K | 437lm	901228B3
3000K | 500lm	901228W5
3000K | 457lm	901228B5

2.0 PAR16

2x PAR16 max. 12W | GU10
100-240VAC | 50-60Hz
aluminium

IP20 0°-35°|355° 0.44kg

wire springs 74x148 125 2-18

	CODE
	118220W0
	118220S0
	118220Q0
	118220B0

OPTIONAL

PAR16 6.5W | GU10 | phase-cut dim

	CODE
2700K | 460lm	901228W3
2700K | 437lm	901228B3
3000K | 500lm	901228W5
3000K | 457lm	901228B5

back

215
153



PRIVATE RESIDENCE | LOFT4C INTERIEURARCHITECTEN BELGIUM

STRANGE petit trimless

Ceiling recessed

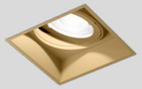



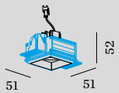

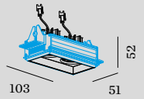

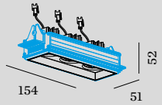

1.0

LED COB 6W | 350mA | 17V
aluminium

IP20 0°-25°|355° 31° SDCM2 L80|55K 0.07kg

	CODE
	163461W_
	163461M_
	163461B_

LIGHT COLOUR	LUMEN	CRI	CODE
2700K	540	>90	3
3000K	570	>90	5
2000-3000K	440	>90	9

LED module 20 years replaceability

ALWAYS USE

alu plasterkit 64x64 65 7-32

	CODE
	90017202

driver | 350mA

	CODE
6W	90213303
10W dim	90223406
14W DALI	90243501

more options and specs on page 806

2.0

2x LED COB 6W | 350mA | 17V
aluminium

IP20 0°-25°|355° 31° SDCM2 L80|55K 0.13kg

	CODE
	163561W_
	163561M_
	163561B_

LIGHT COLOUR	LUMEN	CRI	CODE
2700K	2x540	>90	3
3000K	2x570	>90	5
2000-3000K	2x440	>90	9

LED module 20 years replaceability

ALWAYS USE

alu plasterkit 64x117 65 7-32

	CODE
	90017205

driver | 350mA | only 1x needed

	CODE
17.5W	90218601
13W dim	90223404
14W DALI	90243501

more options and specs on page 807

3.0

3x LED COB 6W | 350mA | 17V
aluminium

IP20 0°-25°|355° 31° SDCM2 L80|55K 0.19kg

	CODE
	163661W_
	163661M_
	163661B_

LIGHT COLOUR	LUMEN	CRI	CODE
2700K	3x540	>90	3
3000K	3x570	>90	5
2000-3000K	3x440	>90	9

LED module 20 years replaceability

ALWAYS USE

alu plasterkit 64x169 65 7-32

	CODE
	90017208

driver | 350mA | 3x needed

	CODE
6W	90213303
10W dim	90223406
14W DALI	90243501

more options and specs on page 806

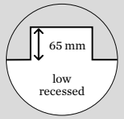



PRIVATE RESIDENCE | COBRAS BELGIUM

STRANGE trimless

Ceiling recessed

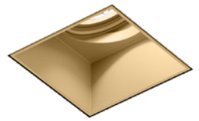



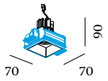

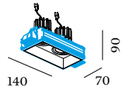

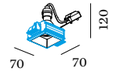

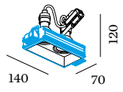

1.0 LED

LED COB 6/9W | 350/500mA | 17V
aluminium

IP20 0°-35°|355° 34° SDCM2 L80|55K 0.43kg

	CODE
	131461W_
	131461M_
	131461B_

LIGHT COLOUR	LUMEN	CRI	CODE
2700K	510/685	>90	3
3000K	550/740	>90	5
2000-3000K	365/535	>90	9

LED module 20 years replaceability

ALWAYS USE

alu plasterkit 86x86 95 7-32

	CODE
	90017120

driver | 500mA

	CODE
10W	90214406
10W dim	90224403
24W DALI	90244701

more options and specs on page 808

2.0 LED

2x COB 6/9W | 350/500mA | 17V
aluminium

IP20 0°-35°|355° 34° SDCM2 L80|55K 0.74kg

	CODE
	131561W_
	131561M_
	131561B_

LIGHT COLOUR	LUMEN	CRI	CODE
2700K	2x510/685	>90	3
3000K	2x550/740	>90	5
2000-3000K	2x365/535	>90	9

LED module 20 years replaceability

ALWAYS USE

alu plasterkit 86x156 95 7-32

	CODE
	90017121

driver | 500mA | only 1x needed

	CODE
20W	90218601
20W dim	90224602
24W DALI	90244701

more options and specs on page 807

1.0 PAR16

PAR16 max. 12W | GU10
100-240VAC | 50-60Hz
aluminium

IP20 0°-35°|355° 0.41kg

	CODE
	131120W0
	131120M0
	131120B0

ALWAYS USE

alu plasterkit 86x86 125 7-32

	CODE
	90017120

OPTIONAL

PAR16 6.5W | GU10 | phase-cut dim

	CODE
2700K | 460lm	901228W3
2700K | 437lm	901228B3
3000K | 500lm	901228W5
3000K | 457lm	901228B5

2.0 PAR16

2x PAR16 max. 12W | GU10
100-240VAC | 50-60Hz
aluminium

IP20 0°-35°|355° 0.70kg

	CODE
	131220W0
	131220M0
	131220B0

ALWAYS USE

alu plasterkit 86x156 125 7-32

	CODE
	90017121

OPTIONAL

PAR16 6.5W | GU10 | phase-cut dim

	CODE
2700K | 460lm	901228W3
2700K | 437lm	901228B3
3000K | 500lm	901228W5
3000K | 457lm	901228B5

505

back



RIVER STONE | ZOOI INTERIOR STUDIO KIEV | UKRAINE

SNEAK

Ceiling recessed





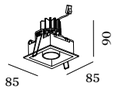

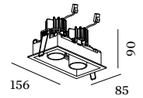

1.0

LED COB 6/9W | 350/500mA | 17V
aluminium

IP20 0°-35°|355° 30° SDCM2 L80|55K 0.19kg

wire springs 74x78 95 2-18

	CODE
	155751W_
	155751K_
	155751B_

LIGHT COLOUR	LUMEN	CRI	CODE
2700K	340/460	>90	3
3000K	360/485	>90	5
2000-3000K	250/370	>90	9

LED module 20 years replaceability

ALWAYS USE

driver | 500mA

	CODE
10W	90214406
10W dim	90224403
24W DALI	90244701

more options and specs on page 808

2.0

2x COB 6/9W | 350/500mA | 17V
aluminium

IP20 0°-35°|355° 30° SDCM2 L80|55K 0.34kg

wire springs 74x148 95 2-18

	CODE
	155851W_
	155851K_
	155851B_

LIGHT COLOUR	LUMEN	CRI	CODE
2700K	2x340/460	>90	3
3000K	2x360/485	>90	5
2000-3000K	2x250/370	>90	9

LED module 20 years replaceability

ALWAYS USE

driver | 500mA | only 1x needed

	CODE
20W	90218601
20W dim	90224602
24W DALI	90244701

more options and specs on page 807



PRIVATE RESIDENCE | STUDIO BENOIT BELGIUM

SNEAK trimless

Ceiling recessed



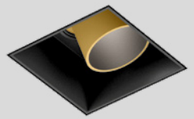

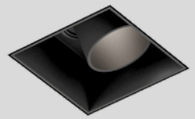

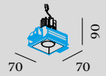

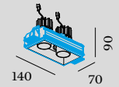

1.0

LED COB 6/9W | 350/500mA | 17V
aluminium

IP20 0°-35°|355° 30° SDCM2 L80|55K 0.19kg

	CODE
	155551W_
	155551K_
	155551B_

LIGHT COLOUR	LUMEN	CRI	CODE
2700K	340/460	>90	3
3000K	360/485	>90	5
2000-3000K	250/370	>90	9

LED module 20 years replaceability

ALWAYS USE

alu plasterkit 86x86 95 7-32

	CODE
	90017120

driver | 500mA

	CODE
10W	90214406
10W dim	90224403
24W DALI	90244701

more options and specs on page 808

2.0

2x COB 6/9W | 350/500mA | 17V
aluminium

IP20 0°-35°|355° 30° SDCM2 L80|55K 0.34kg

	CODE
	155651W_
	155651K_
	155651B_

LIGHT COLOUR	LUMEN	CRI	CODE
2700K	2x340/460	>90	3
3000K	2x360/485	>90	5
2000-3000K	2x250/370	>90	9

LED module 20 years replaceability

ALWAYS USE

alu plasterkit 86x156 95 7-32

	CODE
	90017121

driver | 500mA | only 1x needed

	CODE
20W	90218601
20W dim	90224602
24W DALI	90244701

more options and specs on page 807







LECA

Ceiling recessed

new



1.0

LED COB 6W | 350mA | 18V
aluminium

IP20 0°-90°|350° 31° SDCM2 L70|55K 0.32kg

wire springs 40-41 68 4-26

2700K | CRI >90 | 510lm

	CODE
	188161W3
	188161Q3
	188161B3





OPTIONAL

honeycomb louver

	CODE
	90051131

ALWAYS USE

driver | 350mA

	CODE
7W dim	90223301
14W DALI*	90243501

*revision opening required

more options and specs on page 806

back





MATCH

Ceiling recessed

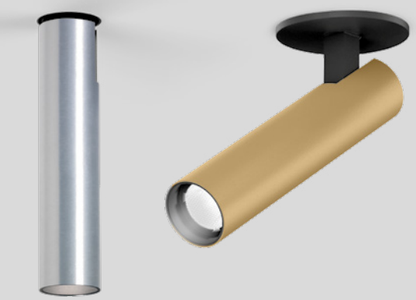

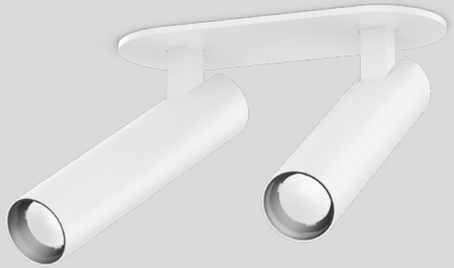

reddot winner 2023

DESIGN AWARD 2023

GOOD DESIGN

As awarded by The Chicago Athenaeum: Museum of Architecture and Design

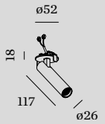

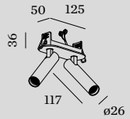

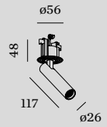

1.0

LED COB 6W | 350mA | 18V
aluminium

IP20 0°-90°|350° 30° SDCM2 L80|50K 0.16kg

wire springs 45-47 85 4-26

	CODE
	190151W_
	190151BL_
	190151CH_
	190151B_

LIGHT COLOUR	LUMEN	CRI	CODE
2700K	535	>90	3
3000K	560	>90	5

ALWAYS USE

driver | 350mA

	CODE
6W	90213303
7W dim	90223301
14W DALI*	90243501

*revision opening required
more options and specs on page 806

2.0

LED 2x LED COB 6W | 700mA | 18V
aluminium

IP20 0°-90°|350° 30° SDCM2 L80|50K 0.27kg

wire springs 105x30 60 4-26

	CODE
	190251W_
	190251B_

LIGHT COLOUR	LUMEN	CRI	CODE
2700K	2x535	>90	3
3000K	2x560	>90	5

ALWAYS USE

driver | 700mA | only 1x needed

	CODE
15W dim	90225502
28W DALI	90245704

more options and specs on page 809

1.0 TRIMLESS

LED COB 6W | 350mA | 18V
aluminium

IP20 0°-90°|360° 30° SDCM2 L80|50K 0.15kg

45-47 67 4-26

	CODE
	190851W_
	190851BL_
	190851B_

LIGHT COLOUR	LUMEN	CRI	CODE
2700K	535	>90	3
3000K	560	>90	5

ALWAYS USE

driver | 350mA

	CODE
6W	90213303
7W dim	90223301
14W DALI	90243501

revision opening required
more options and specs on page 806

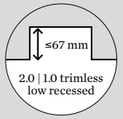



BLADE SPRING VERSIONS ONLINE

weverducre.com/more-match-recessed

back

223
307 | 321
407
515 | 623
659







MATCH stick

Ceiling recessed

reddot winner 2023

DESIGN AWARD 2023

GOOD DESIGN

As awarded by The Chicago Athenaeum: Museum of Architecture and Design

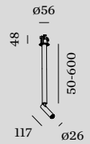

1.0 TRIMLESS

LED COB 6W | 350mA | 18V
aluminium

IP20 0°-90°|360° 30° SDCM2 L80|50K 0.37kg

45-47 67 4-26

	CODE
	190951W_
	190951BL_
	190951B_

LIGHT COLOUR	LUMEN|CRI	CODE
2700K	535|>90	3
3000K	560|>90	5

67 mm
low recessed

IC rated

ALWAYS USE

driver | 350mA

	CODE
6W	90213303
7W dim	90223301
14W DALI	90243501

revision opening required
more options and specs on page 806

back

223
307 | 321
407
515 | 623
659



PRIVATE RESIDENCE | NICK-DE ROO INTERIEUR BELGIUM

CENO

Ceiling recessed











1.0 SEMI RECESSED

LED COB 6W | 350mA | 17V
aluminium

IP20 0°-90°|350° 31° SDCM2 L70|55K 0.14kg

	CODE
	176561W_
	176561B_

LIGHT COLOUR	LUMEN	CRI	CODE
2700K	470	>90	3
3000K	500	>90	5

1.0

LED COB 6W | 350mA | 17V
aluminium

IP20 0°-90°|350° 31° SDCM2 L70|55K 0.12kg

wire springs 45-47 85 4-26

	CODE
	176161W_
	176161G_
	176161Q_
	176161K_
	176161CH_
	176161B_

blade springs 46-48 85 min. 8

	CODE
	176161W_C
	176161Q_C
	176161B_C

LIGHT COLOUR	LUMEN	CRI	CODE
2700K	470	>90	3
3000K	500	>90	5
2000-3000K | 16V	355	>90	9

IC rated

honeycomb

OPTIONAL

honeycomb louver

	CODE
	90051131

ALWAYS USE

driver | 350mA

	CODE
6W	90213303
7W dim	90223301
14W DALI	90243501

more options and specs on page 806

ALWAYS USE

driver | 350mA

	CODE
6W	90213303
7W dim	90223301
14W DALI*	90243501

*revision opening required

more options and specs on page 806

back



FORUM ADVOCATEN | VRV ARCHITECTEN ANTWERP | BELGIUM

CENO

Ceiling recessed



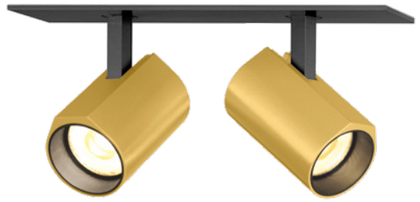

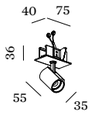

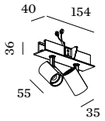

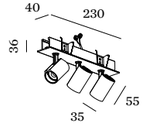

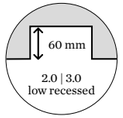





OPTIONAL

honeycomb louver

	CODE
	90051131

1.1

LED COB 6W | 350mA | 17V
aluminium

IP20 0°-90°|350° 31° SDCM2 L70|55K 0.13kg

blade springs U 32x66 85 min. 4

	CODE
	176461W_
	176461Q_
	176461K_
	176461B_

LIGHT COLOUR	LUMEN	CRI	CODE
2700K	470	>90	3
3000K	500	>90	5

ALWAYS USE

driver | 350mA

	CODE
6W	90213303
7W dim	90223301
14W DALI	90243501

more options and specs on page 806

2.0

2x LED COB 6W | 700mA | 17V
aluminium

IP20 0°-90°|350° 31° SDCM2 L70|55K 0.26kg

blade springs U 32x145 60 min. 4

	CODE
	176261W_
	176261Q_
	176261K_
	176261B_

LIGHT COLOUR	LUMEN	CRI	CODE
2700K	2x470	>90	3
3000K	2x500	>90	5

ALWAYS USE

driver | 700mA | only 1x needed

	CODE
15W dim	90225502
28W DALI	90245704

more options and specs on page 809

3.0

3x LED COB 6W | 700mA | 26V
aluminium

IP20 0°-90°|350° 31° SDCM2 L70|55K 0.39kg

blade springs U 32x221 60 min. 4

	CODE
	176361W_
	176361Q_
	176361K_
	176361B_

LIGHT COLOUR	LUMEN	CRI	CODE
2700K	3x470	>90	3
3000K	3x500	>90	5

ALWAYS USE

driver | 700mA | only 1x needed

	CODE
20W dim	90225604
28W DALI	90245704

more options and specs on page 809

227

303 | 353

513

back

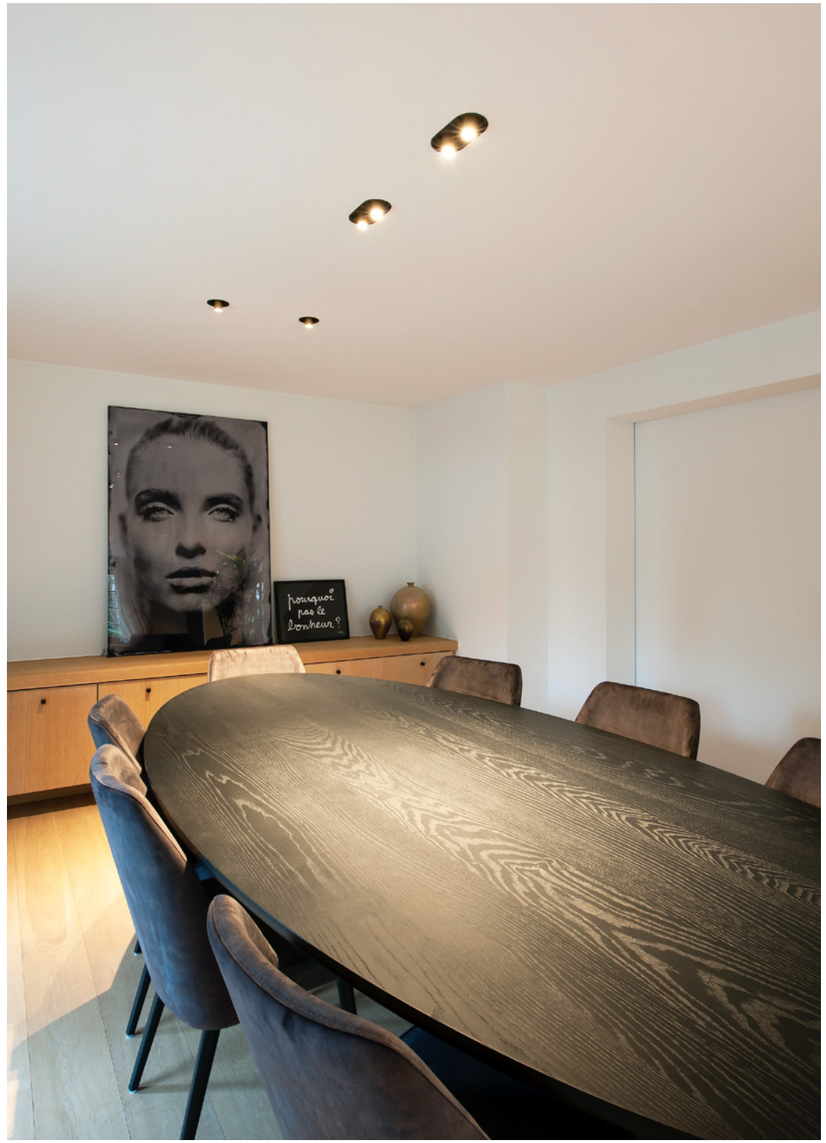

PRIVATE RESIDENCE | CLAS ARCHITECTEN BELGIUM

BLIEK petit

Ceiling recessed

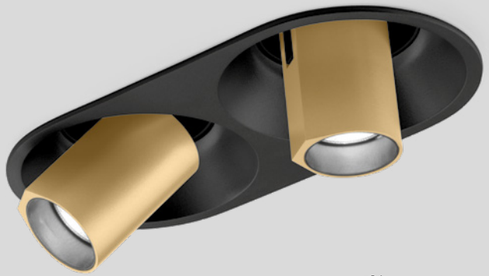



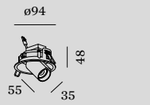

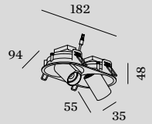

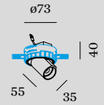

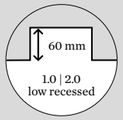





OPTIONAL

honeycomb louver

	CODE
	90051131

1.0

LED COB 6W | 350mA | 17V
aluminium

IP20 0°-60°|355° 31° SDCM2 L70|55K 0.20kg

wire springs Ø86-89 60 4-23

	CODE
	164461W_
	164461CH_
	164461B_

LIGHT COLOUR	LUMEN	CRI	CODE
2700K	470	>90	3
3000K	500	>90	5
2000-3000K | 16V	355	>90	9

ALWAYS USE

driver | 350mA

	CODE
6W	90213303
10W dim	90223406
14W DALI	90243501

more options and specs on page 806

2.0

LED 2x LED COB 6W | 700mA | 17V
aluminium

IP20 0°-60°|355° 31° SDCM2 L70|55K 0.40kg

wire springs 87x176 60 4-23

	CODE
	164261W_
	164261CH_
	164261B_

LIGHT COLOUR	LUMEN	CRI	CODE
2700K	2x470	>90	3
3000K	2x500	>90	5

ALWAYS USE

driver | 700mA | only 1x needed

	CODE
15W dim	90223406
28W DALI	90245704

more options and specs on page 806

1.0 TRIMLESS

LED COB 6W | 350mA | 17V
aluminium

IP20 0°-60°|355° 31° SDCM2 L70|55K 0.17kg

	CODE
	164561W_
	164561CH_
	164561B_

LIGHT COLOUR	LUMEN	CRI	CODE
2700K	470	>90	3
3000K	500	>90	5
2000-3000K | 16V	355	>90	9

ALWAYS USE

alu plasterkit Ø78-80 80 12.5, 15, 20, 25

	CODE
	90017210

driver | 350mA

	CODE
6W	90213303
10W dim	90223406
14W DALI	90243501

more options and specs on page 806

back





APARTMENT RONDA SANT PERE | DANIEL NASSAR | ALSINASECH LIGHTING PROJECT SPAIN

BLIEK ROUND

Ceiling recessed







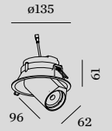

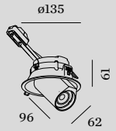

1.0 LED

LED COB 6/9W | 350/500mA | 17V
aluminium

IP20 0°-60°|355° 33° SDCM2 L80|55K 0.45kg

wire springs 127 75 4-25

	CODE
	125361W_
	125361K_
	125361B_

LIGHT COLOUR	LUMEN	CRI	CODE
2700K	480/640	>90	3
3000K	490/650	>90	5
4000K	500/670	>90	7
2000-3000K	350/500	>90	9

LED module 20 years replaceability

1.0 PAR16

PAR16 max. 12W | GU10
100-240VAC | 50-60Hz
aluminium

IP20 0°-60°|350° 0.42kg

wire springs 127 75 4-25

	CODE
	125120W0
	125120K0
	125120B0

ALWAYS USE

driver | 500mA

	CODE
10W	90214406
10W dim	90224403
24W DALI	90244701

more options and specs on page 808

OPTIONAL

PAR16 6.5W | GU10 | phase-cut dim

	CODE
2700K | 460lm	901228W3
2700K | 437lm	901228B3
3000K | 500lm	901228W5
3000K | 457lm	901228B5

BLADE SPRING VERSIONS AND MORE BEAM ANGLES ONLINE
weverducre.com/more-bliek-round

IC rated

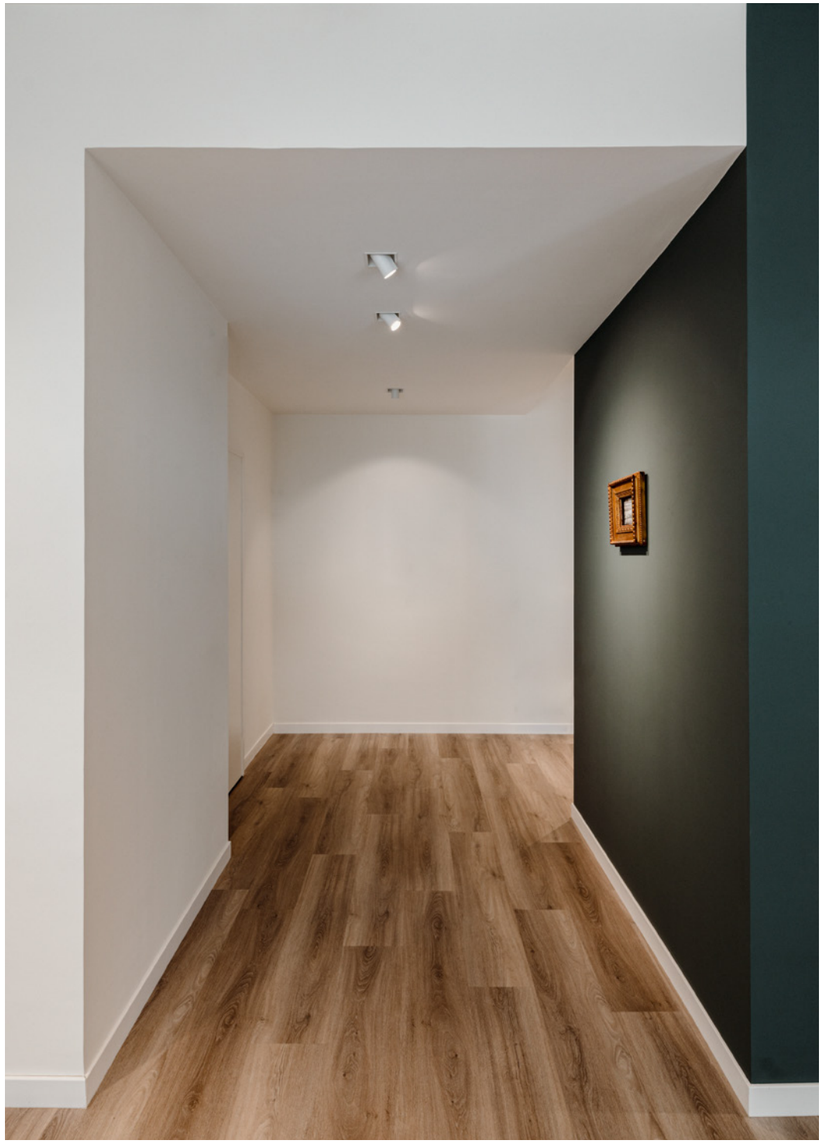

CERAVENTO GALLERY | CASA & COMPANY | DANILO CASTALDI LIGHTING CONSULTANT PESCARA | ITALY

BLIEK SQUARE

Ceiling recessed









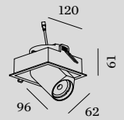

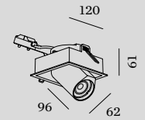

1.0 LED

LED COB 6/9W | 350/500mA | 17V
aluminium

IP20 0°-60°|355° 33° SDCM2 L80|55K 0.47kg

wire springs 111x111 75 4-25

	CODE
	125461W_
	125461B_

LIGHT COLOUR	LUMEN	CRI	CODE
2700K	480/640	>90	3
3000K	490/650	>90	5
4000K	500/670	>90	7
2000-3000K	350/500	>90	9

LED module 20 years replaceability

1.0 PAR16

PAR16 max. 12W | GU10
100-240VAC | 50-60Hz
aluminium

IP20 0°-60°|350° 0.45kg

wire springs 111x111 75 4-25

	CODE
	125220W0
	125220B0

ALWAYS USE

driver | 500mA

	CODE
10W	90214406
10W dim	90224403
24W DALI	90244701

more options and specs on page 808

OPTIONAL

PAR16 6.5W | GU10 | phase-cut dim

	CODE
2700K | 460lm	901228W3
2700K | 437lm	901228B3
3000K | 500lm	901228W5
3000K | 457lm	901228B5

back



EETCAFÉ DEN OS | MARKEY & SCHELSTRAETE NUKERKE | BELGIUM



RUVI

Ceiling recessed



1.0

G95 max. 12W | E27
220-240VAC | 50-60Hz
aluminium

IP20 0.25kg

54-56 90 7-33

	CODE
	1671E0B0

OPTIONAL

G95 5.6W | E27 | phase-cut dim
filament | gold mirror

	CODE
2700K | 464lm	9003E142

G95 5.1W | E27 | phase-cut dim
filament | gold mirror

	CODE
2200K | 371lm	9003E156

G95 5.6W | E27 | phase-cut dim
filament | silver mirror

	CODE
2700K | 464lm	9003E157

G95 5.4W | E27 | phase-cut dim
filament | gold tinted

	CODE
2200K | 380lm	9003E111

639

back

SCARED OF WATER? NO WAY!

They're *fun* to bathe with

Keep knocking on the bathroom door all you want, IP44 luminaires will be in no hurry to leave, even less so with IP65. Luminaires with the IP44 certification are protected against splashes and those with IP65 are resistant to water jets. They're every bit as comfortable in a SPA as they are above a shower. Don't have much space? Then choose a version with a low installation depth. They fit well in rooms with low ceiling heights as well, making even the smallest hotel bathrooms shine. By the way, many types of IP44 or IP65 luminaires are not only available as spots but in many more varieties, too.

Eines ist sicher: Bei IP44-Leuchten kann man lange an die Badezimmertür klopfen – die kommen nicht raus. Bei IP65-Leuchten noch länger. Schließlich sind Leuchten mit der Zertifizierung IP44 optimal vor Spritzwasser und mit IP65 sogar vor einem Wasserstrahl geschützt. Und fühlen sich daher im SPA-Bereich genau so wohl, wie über der Dusche. Sie haben nur wenig Platz? Dann sind Versionen mit geringer Einbautiefe die perfekte Lösung. Sie passen auch in Räume mit geringer Raumhöhe und bringen so selbst das kleinste Hotelbadezimmer zum Strahlen. Übrigens: IP44- oder IP65-Leuchten sind natürlich nicht nur als Spots, sondern auch in vielen anderen Ausführungen erhältlich.

DEEP point IP44	p. 135
DEEP bijou IP65	p. 137
DEEP petit IP65	p. 139
DEEP IP65 | IP44	p. 141
DEEPER IP44	p. 143
MATCH point IP44	p. 145
TAIO IP65	p. 147
RINI SNEAK IP44	p. 149
LUNA ROUND IP44	p. 151
LUNA SQUARE IP44	p. 151
PLANO IP44	p. 153
PERLEZ IP44	p. 155
MIRBI IP44	p. 157
CITY IP44	p. 159
PERLEZ IP44	p. 279
TAIO IP65	p. 281
MIRBI IP44	p. 283
ROB IP44	p. 285
ROBY IP44	p. 287
TOWNA IP44	p. 289
PERLEZ IP44	p. 635
PERLEZ CLIP IP44	p. 637
RUVI IP44	p. 639
MIRBA IP44	p. 641
MIRBI LONG IP44	p. 643

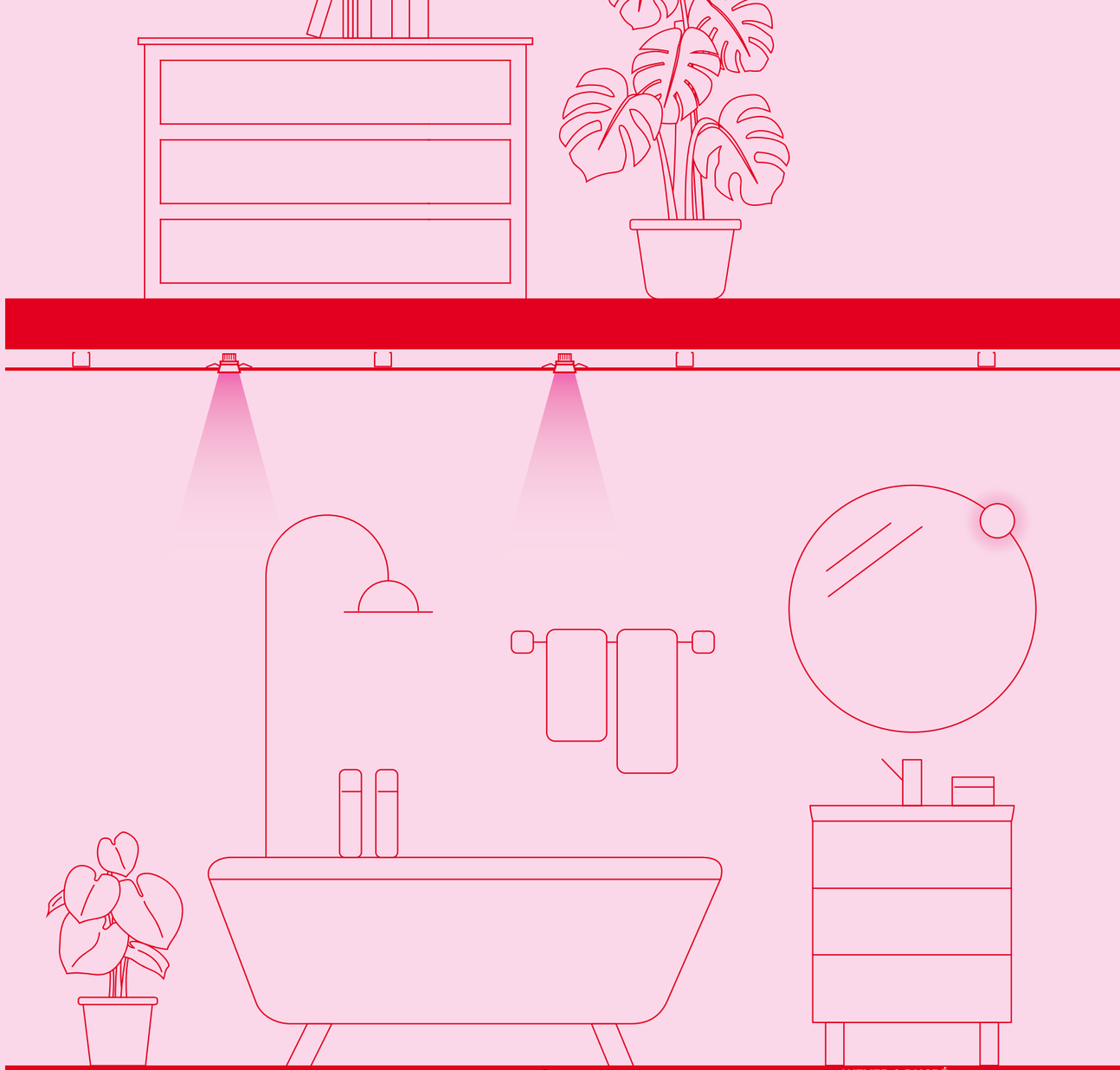

back



PRIVATE RESIDENCE | VLADIMIR MITROVIĆ SERBIA

DEEP point IP44

Ceiling recessed

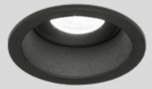





1.0

LED COB 4W | 250mA | 18V
aluminium

IP44 32° SDCM2 L80|50K 0.06kg

wire springs 40-41 68 4-25

	CODE
	185161W_
	185161B_

LIGHT COLOUR	LUMEN	CRI	CODE
2700K	370	>90	3
3000K	410	>90	5

ALWAYS USE

driver | 250mA

	CODE
5W dim | IP20	90226201
13W DALI | IP20*	90246501

*revision opening required

more options and specs on page 806

back



HOTEL MARTIN'S RENTMEESTERIJ | PCP ARCHITECTS BILZEN | BELGIUM

DEEP bijou IP65

Ceiling recessed



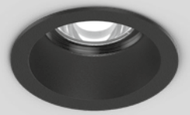

55

ø57

1.0

LED COB 4W | 500mA | 8V
aluminium

IP65 30° SDCM2 L80|55K 0.09kg

wire springs 50-52 85 4-25

671

	CODE
	165361W_
	165361B_

LIGHT COLOUR	LUMEN|CRI	CODE
2700K	470|>90	3
3000K	495|>90	5

ALWAYS USE

driver | 500mA

	CODE
6W | IP20	90214201
6.5W dim | IP20*	90224301
7W | IP67	90214301

*revision opening required
more drivers on page 808

BLADE SPRING VERSIONS ONLINE
weverducre.com/more-deep-bijou-ip65

IC rated

back



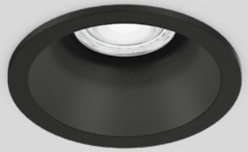



DEEP petit IP65

Ceiling recessed

new



1.0

LED COB 6W | 350mA | 17V
aluminium

IP65 31° SDCM2 L80|50K 0.04kg

wire springs 68-70 60 4-25

	CODE
	153761W_
	153761B_

LIGHT COLOUR	LUMEN	CRI	CODE
2700K	590	>90	3
3000K	610	>90	5

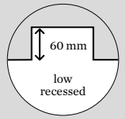



ALWAYS USE

driver | 350mA

	CODE
6W | IP20	90213303
10W dim | IP20	90223406
17W | IP68*	90213602

*revision opening required
more options and specs on page 806

673

back



LINK LAB CREATIVE OFFICES | STAY STUDIO KORTRIJK | BELGIUM

DEEP IP65 | IP44

Ceiling recessed











1.0 LED

LED COB 6/9W | 350/500mA | 17V
aluminium

IP65 33° SDCM2 L80|55K 0.24kg

wire springs 86-89 80 4-27

	CODE
	184161W_
	184161B_

LIGHT COLOUR	LUMEN|CRI	CODE
2700K	485/640|>90	3
3000K	510/690|>90	5

1.0 LED
IC rated

BLADE SPRING VERSIONS AND MORE BEAM ANGLES ONLINE
weverducre.com/more-deep-ip44-65

ALWAYS USE

driver | 500mA

	CODE
10W | IP20	90214406
10W dim | IP20	90224403
24W | IP68	90214702

more options and specs on page 808

1.0 MR16

QR-CBC51 max. 12W | GU5.3 | 12V
aluminium

IP44 0.15kg

wire springs 86-89 90 4-25

	CODE
	112610W0
	112610B0

ALWAYS USE

driver | 12V

	CODE
10W dim | IP20	90221401
25W dim | IP20	90221701

specs on page 810

1.0 PAR16

PAR16 max. 12W | GU10
100-240VAC | 50-60Hz
aluminium

IP44 0.16kg

wire springs 86-89 125 4-25

	CODE
	112620W0
	112620B0

OPTIONAL

PAR16 6.5W | GU10 | phase-cut dim

	CODE
2700K | 460lm	901228W3
2700K | 437lm	901228B3
3000K | 500lm	901228W5
3000K | 457lm	901228B5

673

back



HOTEL NOBIS | WINGÅRDHS | ANKER & CO COPENHAGEN | DENMARK

DEEPER IP44

Ceiling recessed











1.0 LED

LED COB 6/9W | 350/500mA | 17V
aluminium

IP44 34° SDCM2 L80|55K 0.17kg

wire springs 76-79 90 4-38

	CODE
	152461W_
	152461B_

LIGHT COLOUR	LUMEN	CRI	CODE
2700K	440/600	>90	3
3000K	480/645	>90	5
2000-3000K	320/470	>90	9

LED module 20 years replaceability

ALWAYS USE

driver | 500mA

	CODE
10W | IP20	90214406
10W dim | IP20	90224403
24W DALI | IP20	90244701

more options and specs on page 808

1.0 MR16

QR-CBC51 max. 12W | GU5.3 | 12V
aluminium

IP44 0.11kg

wire springs 76-79 100 4-38

	CODE
	152210W0
	152210B0

ALWAYS USE

driver | 12V

	CODE
10W dim | IP20	90221401
25W dim | IP20	90221701

specs on page 810

1.0 PAR16

PAR16 max. 12W | GU10
100-240VAC | 50-60Hz
aluminium

IP44 0.15kg

wire springs 76-79 130 4-38

	CODE
	152220W0
	152220B0

OPTIONAL

PAR16 6.5W | GU10 | phase-cut dim

	CODE
2700K | 460lm	901228W3
2700K | 437lm	901228B3
3000K | 500lm	901228W5
3000K | 457lm	901228B5

back

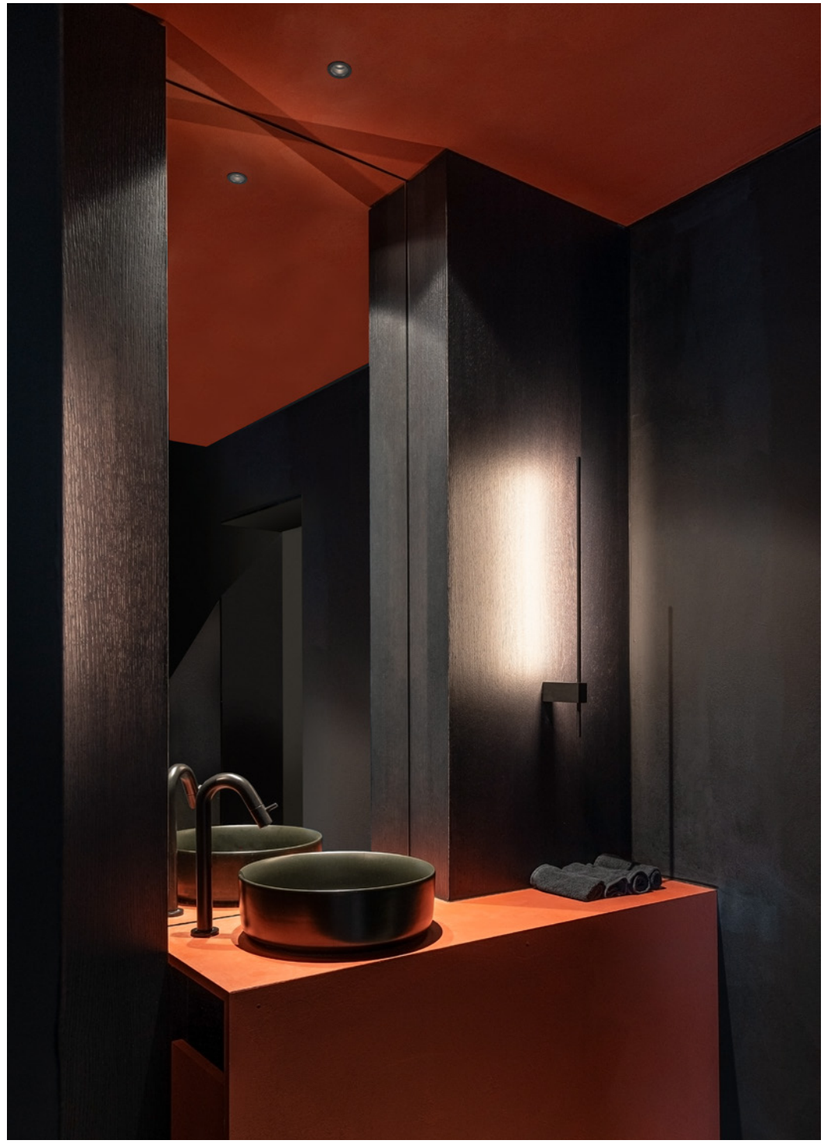

RESTAURANT OSAR | STEENHUYSE INTERIEURARCHITECTEN TIELT | BELGIUM



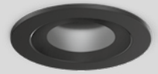

MATCH point IP44

Ceiling recessed

reddot winner 2023

DESIGN AWARD 2023

GOOD DESIGN

As awarded by The Chicago Athenaeum: Museum of Architecture and Design

42

ø45

223

307 | 321

407

515 | 623

659

1.0

LED COB 5W | 250mA | 18V
aluminium

IP44 32° SDCM2 L80|50K 0.06kg

wire springs 40-41 68 4-25

	CODE
	191261W_
	191261B_

LIGHT COLOUR	LUMEN	CRI	CODE
2700K	300	>90	3
3000K	330	>90	5

ALWAYS USE

driver | 250mA

	CODE
5W dim | IP20	90226201
13W DALI | IP20*	90246501

*revision opening required

more options and specs on page 806

back







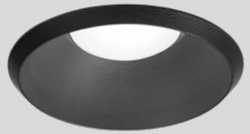

TAIO IP65

Ceiling recessed



1.0

LED COB 6/9W | 350/500mA | 18V
aluminium | opal glass convex lens

IP65 105° SDCM2 L80|55K 0.13kg

wire springs 70 80 4-27

	CODE
	180781W_
	180781G_
	180781B_

LIGHT COLOUR	LUMEN	CRI	CODE
2700K	340/455	>90	3
3000K	370/495	>90	5

ALWAYS USE

driver | 500mA

	CODE
10W | IP20	90214406
10W dim | IP20	90224403
24W | IP68	90214702

more options and specs on page 808



back

281
677
687
719



PRIVATE RESIDENCE BELGIUM

RINI SNEAK IP44

Ceiling recessed







1.0 LED

LED COB 6/9W | 350/500mA | 17V
aluminium

IP44 34° SDCM2 L80|55K 0.18kg

wire springs 76-79 52 4-25

	CODE
	154461W_
	154461B_

LIGHT COLOUR	LUMEN|CRI	CODE
2700K	465/625|>90	3
3000K	505/675|>90	5
2000-3000K	335/495|>90	9

LED module 20 years replaceability

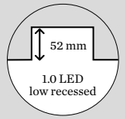

ALWAYS USE

driver | 500mA

	CODE
10W | IP20	90214406
10W dim | IP20	90224403
24W DALI | IP20	90244701

more options and specs on page 808

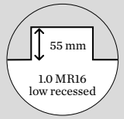

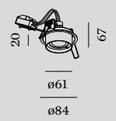

1.0 MR16

QR-CBC51 max. 12W | GU5.3 | 12V
aluminium

IP44 0.12kg

wire springs 76-79 55 4-25

	CODE
	154210W0
	154210B0

ALWAYS USE

driver | 12V

	CODE
10W dim | IP20	90221401
25W dim | IP20	90221701

specs on page 810



1.0 PAR16

PAR16 max. 12W | GU10
100-240VAC | 50-60Hz
aluminium

IP44 0.16kg

wire springs 76-79 85 4-25

	CODE
	154220W0
	154220B0

OPTIONAL

PAR16 6.5W | GU10 | phase-cut dim

	CODE
2700K | 460lm	901228W3
2700K | 437lm	901228B3
3000K | 500lm	901228W5
3000K | 457lm	901228B5

back

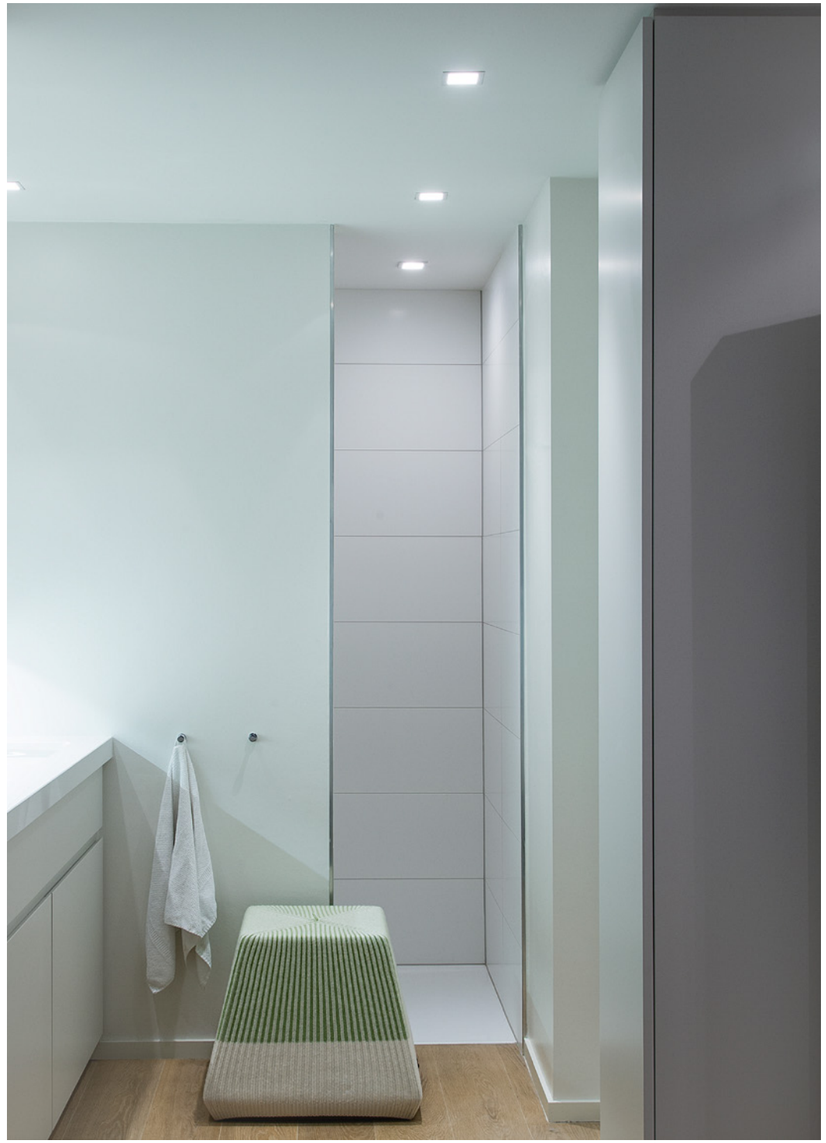

PRIVATE RESIDENCE BELGIUM

LUNA IP44

Ceiling recessed

new



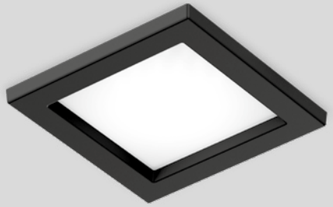



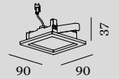

1.0 ROUND

LED PCB 6W | 350mA | 18V
aluminium | opal PMMA cover

IP44 SDCM3 L80|100K 0.12kg

blade springs 76-79 55 min.12

3000K | CRI >90 | 580lm

	CODE
	114881W5
	114881B5

ALWAYS USE

driver | 350mA

	CODE
6W | IP20	90213303
10W dim | IP20	90223406
14W DALI | IP20	90243501

more options and specs on page 806

1.0 SQUARE

LED PCB 6W | 350mA | 18V
aluminium | opal PMMA cover

IP44 SDCM3 L80|100K 0.13kg

blade springs 73x73 52 min.12

3000K | CRI >90 | 610lm

	CODE
	114981W5
	114981B5

ALWAYS USE

driver | 350mA

	CODE
6W | IP20	90213303
10W dim | IP20	90223406
14W DALI | IP20	90243501

more options and specs on page 806

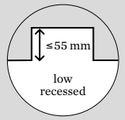



PRIVATE RESIDENCE | STUDIO BENOIT BELGIUM

PLANO IP44

Ceiling recessed

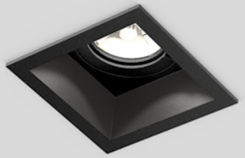



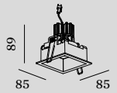





1.0 LED

LED COB 6/9W | 350/500mA | 17V
aluminium

IP44 34° SDCM2 L80|55K 0.21kg

wire springs 76x78 90 4-30

	CODE
	118861W_
	118861B_

LIGHT COLOUR	LUMEN|CRI	CODE
2700K	510/695|>90	3
3000K	550/740|>90	5
2000-3000K	365/535|>90	9

LED module 20 years replaceability

1.0 MR16

QR-CBC51 max. 35W | GU5.3 | 12V
aluminium

IP44 0.15kg

wire springs 74x78 115 4-30

	CODE
	118410W0
	118410B0

1.0 PAR16

PAR16 max. 12W | GU10
100-240VAC | 50-60Hz
aluminium

IP44 0.19kg

wire springs 74x78 130 4-30

	CODE
	118420W0
	118420B0

ALWAYS USE

driver | 500mA

	CODE
10W | IP20	90214406
10W dim | IP20	90224403
24W DALI | IP20	90244701

more options and specs on page 808

ALWAYS USE

driver | 12V

	CODE
10W dim | IP20	90221401
25W dim | IP20	90221701

specs on page 810

OPTIONAL

PAR16 6.5W | GU10 | phase-cut dim

	CODE
2700K | 460lm	901228W3
2700K | 437lm	901228B3
3000K | 500lm	901228W5
3000K | 457lm	901228B5

MORE BEAM ANGLES ONLINE
weverducre.com/more-plano-ip44

back



PERLEZ IP44

Ceiling recessed

new

255 | 259 | 279

635



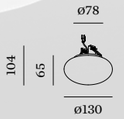

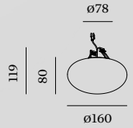

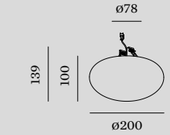

1.0

LED COB 6/9W | 350/500mA | 18V
aluminium | opal glass

IP44 SDCM3 L80|50K 0.36kg

wire springs 50-55 68 4-25

	CODE
	192181W_

LIGHT COLOUR	LUMEN	CRI	CODE
2700K	510/720	>95	3
3000K	540/760	>95	5

ALWAYS USE

driver | 350mA

	CODE
6W | IP20	90213303
7W dim | IP20	90223301

driver | 500mA

	CODE
10W | IP20	90214406

more options and specs on page 806

2.0

LED COB 6/9W | 350/500mA | 18V
aluminium | opal glass

IP44 SDCM3 L80|50K 0.46kg

wire springs 50-55 68 4-25

	CODE
	192281W_

LIGHT COLOUR	LUMEN	CRI	CODE
2700K	560/770	>95	3
3000K	590/810	>95	5

ALWAYS USE

driver | 350mA

	CODE
6W | IP20	90213303
7W dim | IP20	90223301

driver | 500mA

	CODE
10W | IP20	90214406

more options and specs on page 806

3.0

LED COB 6/9W | 350/500mA | 18V
aluminium | opal glass

IP44 SDCM3 L80|50K 0.64kg

wire springs 50-55 68 4-25

	CODE
	192381W_

LIGHT COLOUR	LUMEN	CRI	CODE
2700K	610/820	>95	3
3000K	650/870	>95	5

ALWAYS USE

driver | 350mA

	CODE
6W | IP20	90213303
7W dim | IP20	90223301

driver | 500mA

	CODE
10W | IP20	90214406

more options and specs on page 806



back



MIRBI IP44

Ceiling recessed



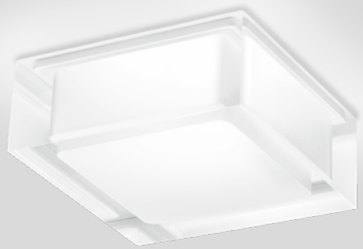



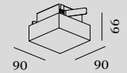

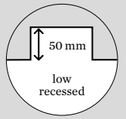



1.0

LED PCB 8W | phase-cut dim
220-240VAC | 50-60Hz
clear + opal PMMA cover

IP44 SDCM3 L80|60K 0.24kg

blade springs 76-79 50 min. 8

3000K | CRI >90 | 660lm

CODE
175688W5

2.0

LED PCB 8W | phase-cut dim
220-240VAC | 50-60Hz
clear + opal PMMA cover

IP44 SDCM3 L80|60K 0.26kg

blade springs 72x72 50 min. 8

3000K | CRI >90 | 660lm

CODE
175788W5

283
643
back



HOTEL MARTIN'S RENTMEESTERIJ | PCP ARCHITECTS BILZEN | BELGIUM

CITY IP44

Ceiling recessed





ø210



ø305

1.6

LED PCB 13W | phase-cut dim
220-240VAC | 50-60Hz
aluminium | opal PMMA cover

IP44 SDCM3 L80|60K 0.64kg

wire springs 202-205 50 4-22

3000K | CRI >90 | 1170lm

	CODE
	115488W5
	115488B5

2.6

LED PCB 19W | phase-cut dim
220-240VAC | 50-60Hz
aluminium | opal PMMA cover

IP44 SDCM3 L80|60K 1.05kg

wire springs 297-300 50 4-22

3000K | CRI >90 | 1740lm

	CODE
	115588W5
	115588B5

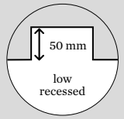

back

Ceiling surface

DOWN LIGHTS



new

BOX MINI LED
165



BOX MINI PAR16
167



BOX
169



DOCUS MINI
173



DOCUS
175



HEXO MINI
179



HEXO
181



new

RAY MINI LED
185



RAY MINI PAR16
187



RAY
189



SOLID BIJOU
193



SOLID PETIT
195



SOLID
197



TRACE
201



PIRRO PETIT
203



PIRRO SPOT
205



PIRRO OPAL
211



PLANO PETIT
213



PLANO
215



SIRRO
217

SPOT LIGHTS



new

LECA
221



MATCH
223



new

MATCH 4.0
225



new

CENO
227



BLIEK PETIT
235



MICK
237



SARA ON BASE
241



SQUBE ON BASE
243

LUMINAIRES



new

FIL SPIN
251



new

TRACE SPIN
253



new

PERLEZ SPIN
255

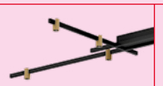

new

TRACE GRID
257

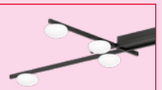

new

PERLEZ GRID
259

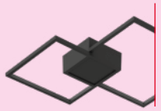

VENN
261

DRO
263



WIRO
265



MIRRO
267



MIRRO SOFT
269

CLEA
271



J.J.W.
273

ROOMOR OFFICE
275

FINLIN
277

IP-RATED

new

PERLEZ IP44
279

TAIO IP65
281

MIRBI IP44 1.0
283

MIRBI IP44 2.0
283

ROB IP44
285

ROBY IP44
287

TOWNA IP44
289

MIX AND MATCH

The magic *cube*

Remember that small magic cube we just couldn't put down in the 80s? Then you will love BOX. It has an almost infinite number of variations for you to try – not just in terms of colour and size. BOX is incredibly flexible when it comes to insets and lamps. Grab a double espresso and start mixing and matching. Not really into cubes? Then try taking a fantastic HEXO, DOCUS, or RAY luminaire home with you.

Können Sie sich noch an den magischen kleinen Würfel erinnern, den wir in den 80ern einfach nicht aus der Hand legen konnten? Dann werden Sie BOX lieben. Denn auch mit ihr lassen sich nahezu unendlich viele Varianten durchprobieren. Und das nicht nur in puncto Farben und Größe. Auch bei Insets und Leuchtmitteln ist BOX mehr als nur flexibel. Also einfach einen doppelten Espresso schnappen und loskombinieren. Würfel sind nicht so Ihr Ding? Dann können Sie sich mit HEXO, DOCUS oder RAY auch andere tolle Leuchtenformen dieser Serie nach Hause holen.

weverducre.com/universalstars

SHADE COLOUR

	W	White matt powder coated
	L	Aluminium wet painted brushed
	G	Gold wet painted brushed
	M	Champagne wet painted brushed
	Q	Bronze wet painted brushed
	P	Copper wet painted brushed
	B	Black matt powder coated

INNER REFLECTOR COLOUR

	W	White matt wet painted
	G	Gold wet painted
	M	Champagne wet painted
	Q	Bronze wet painted
	B	Black matt wet painted

INNER COVER COLOUR

	W	White matt wet painted
	G	Gold wet painted
	M	Champagne wet painted
	B	Black matt wet painted

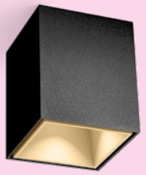

BOX MINI
CHAMPAGNE INNER REFLECTOR



BOX MINI
WHITE INNER REFLECTOR



BOX MINI
WHITE INNER REFLECTOR



BOX
WITHOUT INSET



BOX
BLACK INNER COVER



BOX
GOLD INNER COVER



BOX
WHITE INNER REFLECTOR



BOX
BLACK INNER REFLECTOR

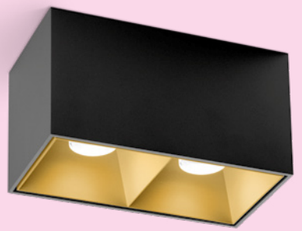

BOX 2.0
GOLD INNER REFLECTOR

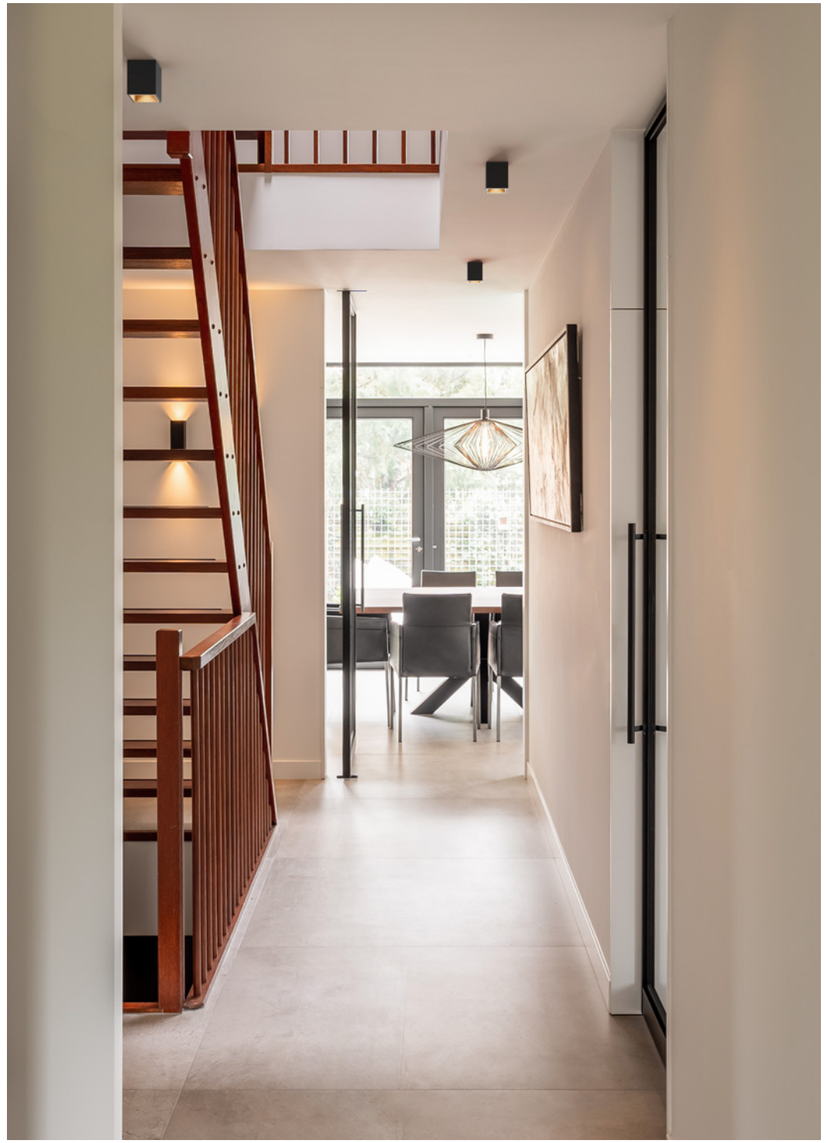

PRIVATE RESIDENCE | JACO GOUDRIAAN THE NETHERLANDS

BOX mini

Ceiling surface

new




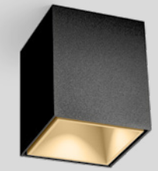
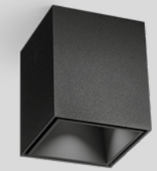

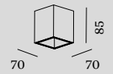

533

1.0 LED

LED COB 8W | phase-cut dim
220-240VAC | 50-60Hz
incl. driver | aluminium

IP20 25° SDCM2 L80|55K 0.24kg











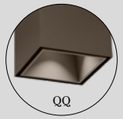

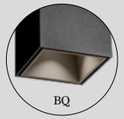

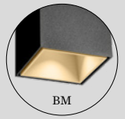

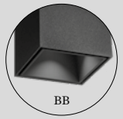

	CODE
	258154WW_
	258154WM_
	258154WB_
	258154MM_
	258154MB_
	258154QQ_
	258154BQ_
	258154BM_
	258154BB_

LIGHT COLOUR	LUMEN	CRI	CODE
2700K	440	>90	3
3000K	470	>90	5

back











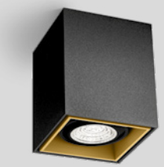

BOX mini

Ceiling surface

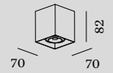

533

1.0 PAR16

PAR16 max. 12W | GU10
100-240VAC | 50-60Hz
aluminium

IP20 0.16kg

	CODE
	258120W0
	258120G0
	258120M0
	258120Q0
	258120B0



OPTIONAL

inner reflector max. 10W
polycarbonate

	CODE
	900199W1
	900199G1
	900199M1
	900199Q1
	900199B1

OPTIONAL

PAR16 6.5W | GU10 | phase-cut dim

	CODE
2700K | 460lm	901228W3
2700K | 437lm	901228B3
3000K | 500lm	901228W5
3000K | 457lm	901228B5

back



SHOWROOM GRANDO KEUKENS BRUGES | BELGIUM

BOX

Ceiling surface

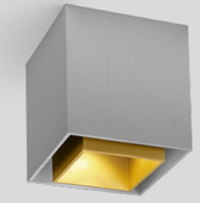





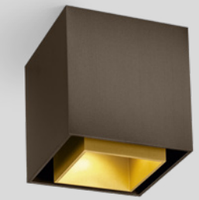

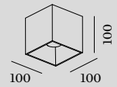

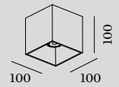

1.0 LED

LED COB 8W | dimmable
220-240VAC | 50-60Hz
aluminium

IP20 21° SDCM3 L70|50K 0.74kg

phase-cut dim

	CODE
	186158W_
	186158L_
	186158G_
	186158M_
	186158Q_
	186158P_
	186158B_

DALI

	CODE
	186159W_
	186159L_
	186159G_
	186159M_
	186159Q_
	186159P_
	186159B_

LIGHT COLOUR	LUMEN | CRI	CODE
2700K	670 | >90	3
3000K	700 | >90	5
2000-3000K*	470 | >90	9

*only for phase-cut dim

1.0 PAR16

PAR16 max. 12W | GU10
100-240VAC | 50-60Hz
aluminium

IP20 0.66kg

	CODE
	146120W0
	146120L0
	146120G0
	146120M0
	146120Q0
	146120P0
	146120B0



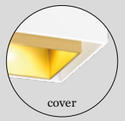

OPTIONAL

inner reflector max. 10W
polycarbonate

	CODE
	911211W1
	911211G1
	911211M1
	911211B1

inner cover max. 10W
aluminium

	CODE
	911011W1
	911011G1
	911011M1
	911011B1

OPTIONAL

PAR16 6.5W | GU10 | phase-cut dim

	CODE
2700K | 460lm	901228W3
2700K | 437lm	901228B3
3000K | 500lm	901228W5
3000K | 457lm	901228B5

back

311
535
695
733



PRIVATE RESIDENCE | DECOFORM BELGIUM

BOX

Ceiling surface



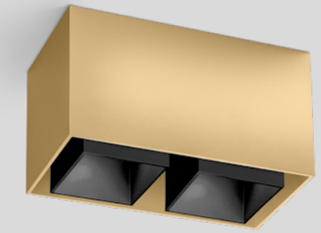

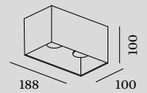

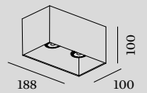





OPTIONAL

double inner reflector max. 10W
polycarbonate

	CODE
	911251W1
	911251G1
	911251M1
	911251B1

inner cover max. 10W
aluminium | 2 pieces needed

	CODE
	911011W1
	911011G1
	911011M1
	911011B1

2.0 LED

LED COB 16W | phase-cut dim
220-240VAC | 50-60Hz
aluminium

IP20 21° SDCM3 L70|50K 1.08kg

	CODE
	186258W_
	186258L_
	186258G_
	186258M_
	186258Q_
	186258P_
	186258B_

LIGHT COLOUR	LUMEN	CRI	CODE
2700K	2x670	>90	3
3000K	2x700	>90	5
2000-3000K	2x470	>90	9

2.0 PAR16

2x PAR16 max. 12W | GU10
100-240VAC | 50-60Hz
aluminium

IP20 1.13kg

	CODE
	146220W0
	146220L0
	146220G0
	146220M0
	146220Q0
	146220P0
	146220B0

OPTIONAL

PAR16 6.5W | GU10 | phase-cut dim

	CODE
2700K | 460lm	901228W3
2700K | 437lm	901228B3
3000K | 500lm	901228W5
3000K | 457lm	901228B5

back



OFFICE INARTO | INARTO ARCHITECTEN HERENTALS | BELGIUM

DOCUS mini

Ceiling surface




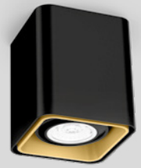


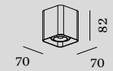

539

1.0

PAR16 max. 12W | GU10
100-240VAC | 50-60Hz
aluminium

IP20 0.16kg

	CODE
	258320W0
	258320G0
	258320B0



OPTIONAL

inner reflector max. 10W
polycarbonate

	CODE
	900199W2
	900199G2
	900199B2

OPTIONAL

PAR16 6.5W | GU10 | phase-cut dim

	CODE
2700K | 460lm	901228W3
2700K | 437lm	901228B3
3000K | 500lm	901228W5
3000K | 457lm	901228B5

back



SHOP | ZANOTTI PANE DOLCE E CAFFÈ | FLUSSOCREATIVO DESIGN STUDIO TRAVAGLIATO | ITALY

DOCUS

Ceiling surface



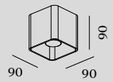

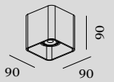

1.0 LED

LED COB 8W | dimmable
220-240VAC | 50-60Hz
aluminium

IP20 21° SDCM3 L70|50K 0.63kg

phase-cut dim

	CODE
	186358W_
	186358L_
	186358G_
	186358P_
	186358B_

DALI

	CODE
	186359W_
	186359L_
	186359G_
	186359P_
	186359B_

LIGHT COLOUR	LUMEN | CRI	CODE
2700K	670 | >90	3
3000K	700 | >90	5
2000-3000K*	470 | >90	9

*only for phase-cut dim

1.0 PAR16

PAR16 max. 12W | GU10
100-240VAC | 50-60Hz
aluminium

IP20 0.55kg

	CODE
	146320W0
	146320L0
	146320G0
	146320P0
	146320B0



OPTIONAL

inner cover max. 10W
aluminium

	CODE
	911021W1
	911021G1
	911021B1

OPTIONAL

PAR16 6.5W | GU10 | phase-cut dim

	CODE
2700K | 460lm	901228W3
2700K | 437lm	901228B3
3000K | 500lm	901228W5
3000K | 457lm	901228B5

back

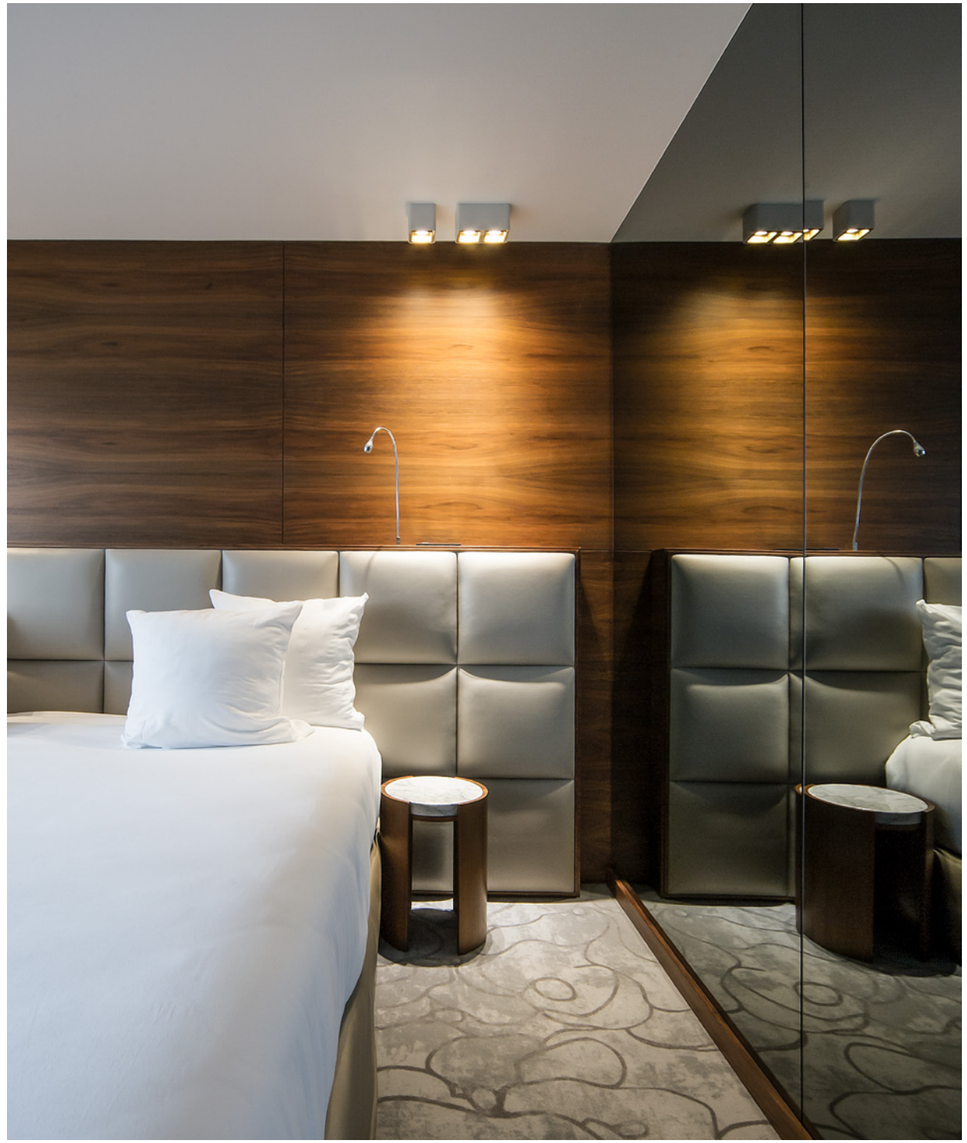

HOTEL HOWARD | ROQUE INTÉRIEURS PARIS | FRANCE

DOCUS

Ceiling surface





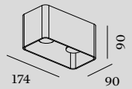

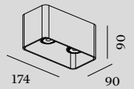

2.0 LED

LED COB 16W | phase-cut dim
220-240VAC | 50-60Hz
aluminium

IP20 21° SDCM3 L70|50K 0.92kg

	CODE
	186458W_
	186458L_
	186458G_
	186458P_
	186458B_

LIGHT COLOUR	LUMEN	CRI	CODE
2700K	2x670	>90	3
3000K	2x700	>90	5
2000-3000K	2x470	>90	9

2.0 PAR16

2x PAR16 max. 12W | GU10
100-240VAC | 50-60Hz
aluminium

IP20 1.01kg

	CODE
	146420W0
	146420L0
	146420G0
	146420P0
	146420B0



OPTIONAL

inner cover max. 10W
aluminium| 2 pieces needed

	CODE
	911021W1
	911021G1
	911021B1

OPTIONAL

PAR16 6.5W | GU10 | phase-cut dim

	CODE
2700K	460lm	901228W3
2700K	437lm	901228B3
3000K	500lm	901228W5
3000K	457lm	901228B5

back



PRIVATE RESIDENCE | TOM BEIGE / *NESS HUNGARY

HEXO mini

Ceiling surface








82

81

541

1.0

PAR16 max. 12W | GU10
100-240VAC | 50-60Hz
aluminium

IP20 0.15kg

	CODE
	258420W0
	258420G0
	258420Q0
	258420B0


reflector

OPTIONAL

inner reflector max. 10W
polycarbonate

	CODE
	900199W3
	900199G3
	900199Q3
	900199B3

OPTIONAL

PAR16 6.5W | GU10 | phase-cut dim

	CODE
2700K | 460lm	901228W3
2700K | 437lm	901228B3
3000K | 500lm	901228W5
3000K | 457lm	901228B5

back



PRIVATE RESIDENCE | CONCEPT'N BELGIUM

HEXO

Ceiling surface









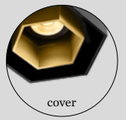

OPTIONAL

inner cover max. 10W
aluminium

	CODE
	911031W1
	911031G1
	911031B1



1.0 LED

LED COB 8W | dimmable
220-240VAC | 50-60Hz
aluminium

IP20 21° SDCM3 L70|50K 0.72kg

phase-cut dim

	CODE
	186558W_
	186558G_
	186558Q_
	186558P_
	186558B_

DALI

	CODE
	186559W_
	186559G_
	186559Q_
	186559P_
	186559B_

LIGHT COLOUR	LUMEN	CRI	CODE
2700K	670	>90	3
3000K	700	>90	5
2000-3000K*	470	>90	9

*only for phase-cut dim



1.0 PAR16

PAR16 max. 12W | GU10
100-240VAC | 50-60Hz
aluminium

IP20 0.63kg

	CODE
	146520W0
	146520G0
	146520Q0
	146520P0
	146520B0

OPTIONAL

PAR16 6.5W | GU10 | phase-cut dim

	CODE
2700K | 460lm	901228W3
2700K | 437lm	901228B3
3000K | 500lm	901228W5
3000K | 457lm	901228B5





315 | 343 | 355



471

back



PRIVATE RESIDENCE | CONCEPT'N BELGIUM

HEXO

Ceiling surface

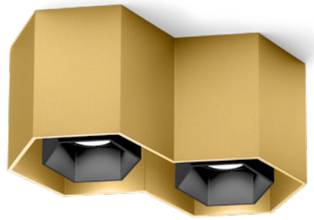

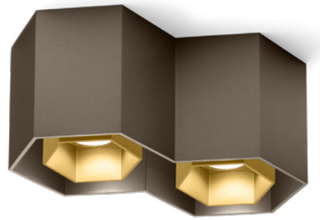

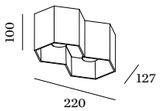

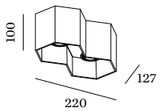

2.0 LED

LED COB 16W | phase-cut dim
220-240VAC | 50-60Hz
aluminium

IP20 21° SDCM3 L70|50K 1.13kg

	CODE
	186658W_
	186658G_
	186658Q_
	186658P_
	186658B_

LIGHT COLOUR	LUMEN	CRI	CODE
2700K	2x670	>90	3
3000K	2x700	>90	5
2000-3000K	2x470	>90	9

2.0 PAR16

2x PAR16 max. 12W | GU10
100-240VAC | 50-60Hz
aluminium

IP20 1.19kg

	CODE
	146620W0
	146620G0
	146620Q0
	146620P0
	146620B0



OPTIONAL

inner cover max. 10W
aluminium | 2 pieces needed

	CODE
	911031W1
	911031G1
	911031B1

OPTIONAL

PAR16 6.5W | GU10 | phase-cut dim

	CODE
2700K | 460lm	901228W3
2700K | 437lm	901228B3
3000K | 500lm	901228W5
3000K | 457lm	901228B5

back



PRIVATE RESIDENCE | SYNOPSIS ARCHITECTURE BELGIUM



RAY mini

Ceiling surface

new





1.0 LED

LED COB 8W | phase-cut dim
220-240VAC | 50-60Hz
incl. driver | aluminium

IP20 25° SDCM2 L80|55K 0.19kg

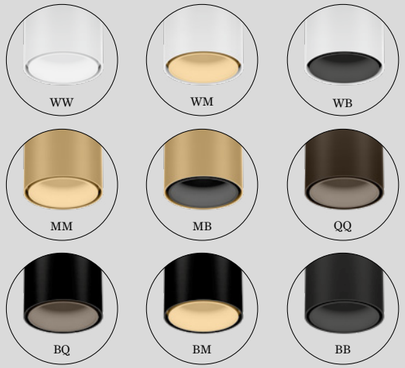

	CODE
	258254WW_
	258254WM_
	258254WB_
	258254MM_
	258254MB_
	258254QQ_
	258254BQ_
	258254BM_
	258254BB_

LIGHT COLOUR	LUMEN	CRI	CODE
2700K	440	>90	3
3000K	470	>90	5

back



HOTEL MARTIN'S RENTMEESTERIJ | PCP ARCHITECTS BILZEN | BELGIUM

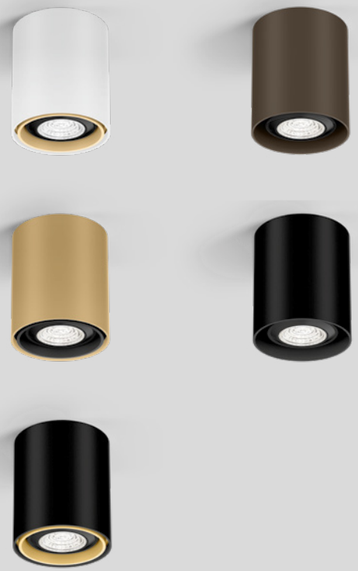

RAY mini

Ceiling surface



543

1.0 PAR16

PAR16 max. 12W | GU10
100-240VAC | 50-60Hz
aluminium

IP20 0.14kg



OPTIONAL

inner reflector max. 10W
polycarbonate

	CODE
	900199W4
	900199G4
	900199M4
	900199Q4
	900199B4

	CODE
	258220W0
	258220G0
	258220M0
	258220Q0
	258220B0

OPTIONAL

PAR16 6.5W | GU10 | phase-cut dim

	CODE
2700K | 460lm	901228W3
2700K | 437lm	901228B3
3000K | 500lm	901228W5
3000K | 457lm	901228B5

back



HOTEL MÜHLE | DI RAINER SCHÖPF OBERGURGL | AUSTRIA

RAY

Ceiling surface



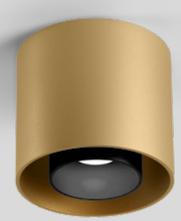

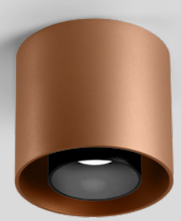



OPTIONAL

inner cover max. 10W
aluminium

CODE
911041W1
911041G1
911041M1
911041B1



1.0 LED

LED COB 8W | dimmable
220-240VAC | 50-60Hz
aluminium

IP20 21° SDCM3 L70|50K 0.70kg

phase-cut dim

CODE
186758W_
186758L_
186758G_
186758M_
186758Q_
186758P_
186758B_

DALI

CODE
186759W_
186759L_
186759G_
186759M_
186759Q_
186759P_
186759B_

LIGHT COLOUR	LUMEN	CRI	CODE
2700K	670	>90	3
3000K	700	>90	5
2000-3000K*	470	>90	9

*only for phase-cut dim



1.0 PAR16

PAR16 max. 12W | GU10
100-240VAC | 50-60Hz
aluminium

IP20 0.61kg

CODE
146720W0
146720L0
146720G0
146720M0
146720Q0
146720P0
146720B0

OPTIONAL

PAR16 6.5W | GU10 | phase-cut dim

CODE
2700K | 460lm	901228W3
2700K | 437lm	901228B3
3000K | 500lm	901228W5
3000K | 457lm	901228B5

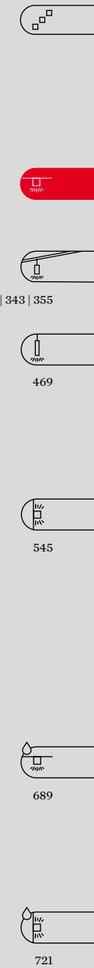

back



MAISONME BOUTIQUE HOTEL | ALICE PIUBELLO BARDOLINO LAKE GARDA | ITALY

back



IVAN ELTOFT NIELSEN REAL ESTATE AGENT | JULIE BRANDT | ANKER & CO HELLERUP | DENMARK

SOLID bijou

Ceiling surface





1.0

LED LED COB 6W | phase-cut dim
220-240V | 50-60Hz | incl. driver
aluminium

IP20 27° SDCM2 L80|50K 0.32kg

	CODE
	133864W_
	133864J_
	133864H_
	133864K_
	133864CH_
	133864B_

LIGHT COLOUR	LUMEN	CRI	CODE
2700K	325	>90	3
3000K	340	>90	5

back



PRIVATE RESIDENCE | ELLEMVIE - ART & INTERIEUR THE NETHERLANDS

SOLID petit

Ceiling surface





2.0

LED COB 9W | phase-cut dim
220-240VAC | 50-60Hz | incl. driver
aluminium

IP20 0°-25°|355° 31° SDCM2 L80|50K 0.42kg

	CODE
	133964W_
	133964J_
	133964H_
	133964K_
	133964CH_
	133964B_

LIGHT COLOUR	LUMEN	CRI	CODE
2700K	540	>90	3
3000K	570	>90	5
2000-3000K	440	>90	9

MORE BEAM ANGLES ONLINE
weverducre.com/more-solid-petit

back



KHV2 I ALFA DEVELOPMENT A/S | ANKER & CO COPENHAGEN | DENMARK

SOLID

Ceiling surface







1.0 LED

LED COB 12W | dimmable
220-240VAC | 50-60Hz | incl. driver
aluminium

IP20 0°-25°|355° 34° SDCM2 L80|50K 0.65kg

phase-cut dim

	CODE
	133764W_
	133764J_
	133764H_
	133764K_
	133764CH_
	133764P_
	133764Q_
	133764B_

DALI-2 | push dim

	CODE
	133765W_
	133765J_
	133765H_
	133765K_
	133765CH_
	133765P_
	133765Q_
	133765B_

LIGHT COLOUR	LUMEN	CRI	CODE
2700K	745	>90	3
3000K	800	>90	5
2000-3000K	560	>90	9

1.0 PAR16

PAR16 max. 12W | GU10
100-240VAC | 50-60Hz
aluminium

IP20 0°-25°|355° 0.61kg

	CODE
	133120W0
	133120J0
	133120H0
	133120K0
	133120CH0
	133120P0
	133120Q0
	133120B0

OPTIONAL

PAR16 6.5W | GU10 | phase-cut dim

	CODE
2700K | 460lm	901228W3
2700K | 437lm	901228B3
3000K | 500lm	901228W5
3000K | 457lm	901228B5



MORE BEAM ANGLES ONLINE
weverducre.com/more-solid

back







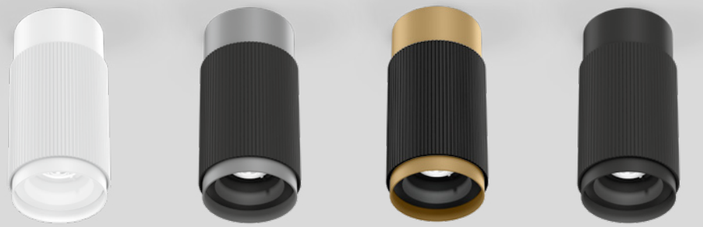

TRACE

Ceiling surface

reddot winner 2023




373 | 399

517


130
ø65

1.0

LED COB 6W | phase-cut dim
220-240VAC | 50-60Hz | incl. driver
aluminium

IP20 27° SDCM2 L80|50K 0.40kg

	CODE
	183164W_
	183164BL_
	183164CH_
	183164B_

LIGHT COLOUR	LUMEN	CRI	CODE
2700K	325	>90	3
3000K	340	>90	5

MORE BEAM ANGLES ONLINE
weverducre.com/more-trace

back



PRIVATE RESIDENCE | IN-LIJN INTERIEURARCHITECTUUR BELGIUM

PIRRO petit

Ceiling surface

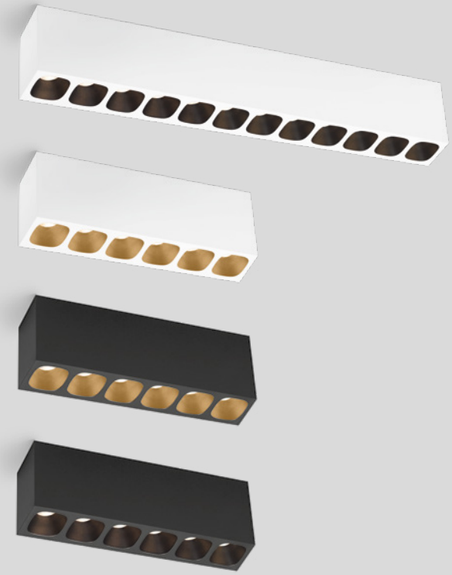

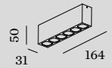

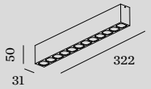

6.0

LED COB 13W | phase-cut dim
220-240VAC | 50-60Hz | incl. driver
aluminium

IP20 28° SDCM3 L80|50K 0.21kg

	CODE
	129854E_
	129854WM_
	129854CH_
	129854B_

LIGHT COLOUR	LUMEN	CRI	CODE
2700K	6x135	>90	3
3000K	6x140	>90	5

12.0

LED COB 26W | phase-cut dim
220-240VAC | 50-60Hz | incl. driver
aluminium

IP20 28° SDCM3 L80|50K 0.38kg

	CODE
	129954E_
	129954WM_
	129954CH_
	129954B_

LIGHT COLOUR	LUMEN	CRI	CODE
2700K	12x135	>90	3
3000K	12x140	>90	5

91

back



PIRRO SPOT

Ceiling surface



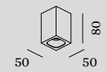

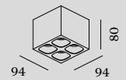

1.0

LED COB 6W | phase-cut dim
220-240VAC | 50-60Hz | incl. driver
aluminium

IP20 32° SDCM2 L70|55K 0.20kg

	CODE
	151164E_
	151164J_
	151164K_
	151164B_

LIGHT COLOUR	LUMEN	CRI	CODE
2700K	360	>90	3
3000K	380	>90	5

4.1

LED COB 20W | phase-cut dim
220-240VAC | 50-60Hz | incl. driver
aluminium

IP20 32° SDCM2 L70|55K 0.50kg

	CODE
	151564E_
	151564J_
	151564K_
	151564B_

LIGHT COLOUR	LUMEN	CRI	CODE
2700K	4x360	>90	3
3000K	4x380	>90	5



OPTIONAL

honeycomb louver

	CODE
	90051131

back

93

339 | 361



PRIVATE RESIDENCE | PADRON LUXURY LIVING BELGIUM

PIRRO SPOT

Ceiling surface

93

339 | 361

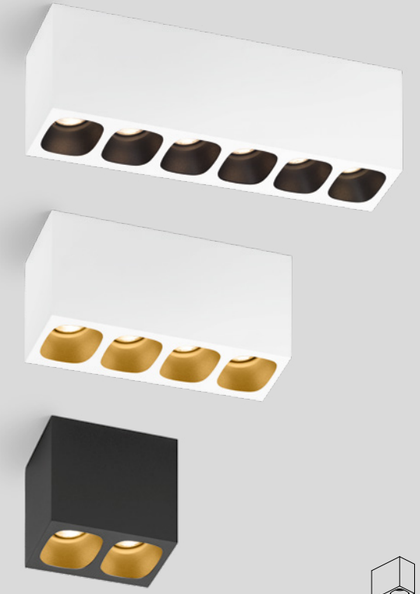

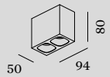

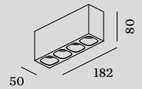

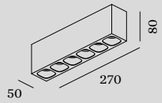

2.0

LED COB 11W | phase-cut dim
220-240VAC | 50-60Hz | incl. driver
aluminium

IP20 32° SDCM2 L70|55K 0.30kg

	CODE
	151264E_
	151264J_
	151264K_
	151264B_

LIGHT COLOUR	LUMEN	CRI	CODE
2700K	2x360	>90	3
3000K	2x380	>90	5

4.0

LED COB 20W | phase-cut dim
220-240VAC | 50-60Hz | incl. driver
aluminium

IP20 32° SDCM2 L70|55K 0.48kg

	CODE
	151464E_
	151464J_
	151464K_
	151464B_

LIGHT COLOUR	LUMEN	CRI	CODE
2700K	4x360	>90	3
3000K	4x380	>90	5

6.0

LED COB 29W | phase-cut dim
220-240VAC | 50-60Hz | incl. driver
aluminium

IP20 32° SDCM2 L70|55K 0.80kg

	CODE
	151664E_
	151664J_
	151664K_
	151664B_

LIGHT COLOUR	LUMEN	CRI	CODE
2700K	6x360	>90	3
3000K	6x380	>90	5



OPTIONAL

honeycomb louver

	CODE
	90051131

back



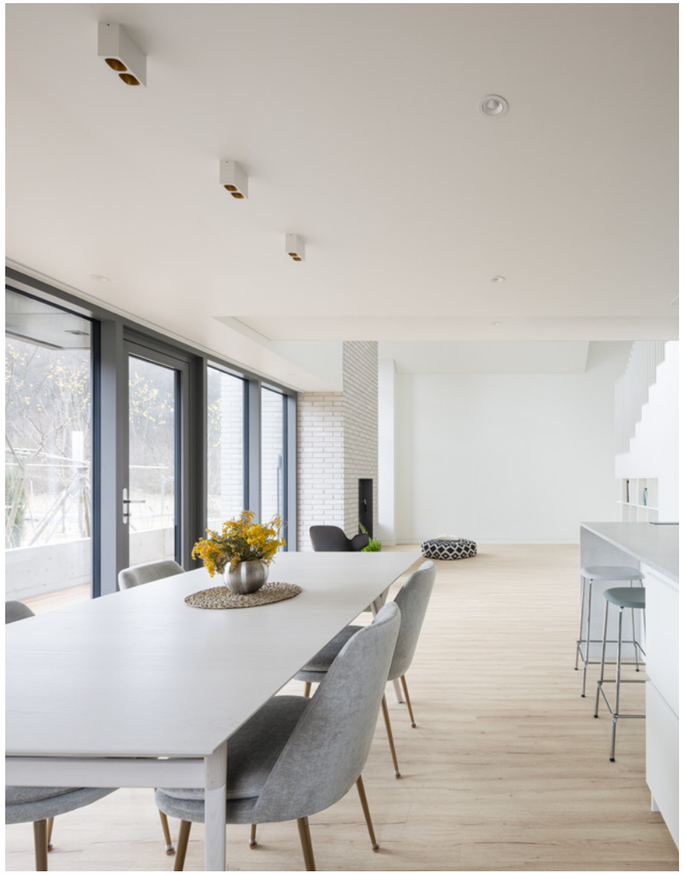



PRIVATE RESIDENCE | ORANEN & TURKLIN FINLAND



PIRRO OPAL

Ceiling surface

339 | 361

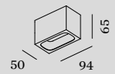

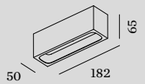

2.0

LED PCB 7W | phase-cut dim
220-240VAC | 50-60Hz | incl. driver
aluminium | opal PMMA cover

IP20 SDCM3 L80|60K 0.30kg

	CODE
	151284E_
	151284J_
	151284K_
	151284B_

LIGHT COLOUR	LUMEN	CRI	CODE
2700K	270	>90	3
3000K	290	>90	5

4.0

LED PCB 12W | phase-cut dim
220-240VAC | 50-60Hz | incl. driver
aluminium | opal PMMA cover

IP20 SDCM3 L80|60K 0.52kg

	CODE
	151484E_
	151484J_
	151484K_
	151484B_

LIGHT COLOUR	LUMEN	CRI	CODE
2700K	710	>90	3
3000K	740	>90	5



back



PLANO petit

Ceiling surface

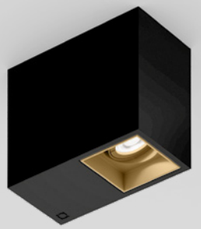



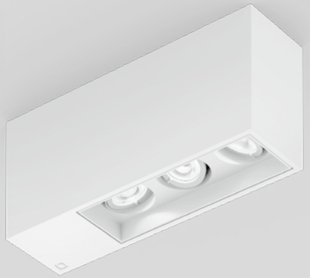

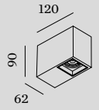

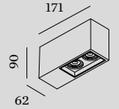

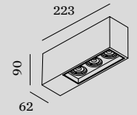

1.0

LED LED COB 8W | phase-cut dim
220-240VAC | 50-60Hz | incl. driver
aluminium

IP20 0°-25°|355° 31° SDCM2 L70|55K 0.48kg

	CODE
	162564W_
	162564E_
	162564CH_
	162564B_

LIGHT COLOUR	LUMEN	CRI	CODE
2700K	490	>90	3
3000K	530	>90	5
2000-3000K	380	>90	9

2.0

LED LED COB 15W | phase-cut dim
220-240VAC | 50-60Hz | incl. driver
aluminium

IP20 0°-25°|355° 31° SDCM2 L70|55K 0.62kg

	CODE
	162664W_
	162664E_
	162664CH_
	162664B_

LIGHT COLOUR	LUMEN	CRI	CODE
2700K	2x490	>90	3
3000K	2x530	>90	5
2000-3000K	2x380	>90	9

3.0

LED LED COB 22W | phase-cut dim
220-240VAC | 50-60Hz | incl. driver
aluminium

IP20 0°-25°|355° 31° SDCM2 L70|55K 0.85kg

	CODE
	162764W_
	162764E_
	162764CH_
	162764B_

LIGHT COLOUR	LUMEN	CRI	CODE
2700K	3x490	>90	3
3000K	3x530	>90	5
2000-3000K	3x380	>90	9

MORE BEAM ANGLES ONLINE
weverducre.com/more-plano-surface

back



PLANO

Ceiling surface



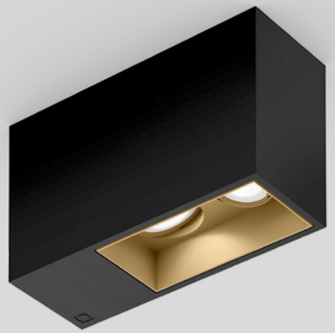

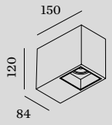

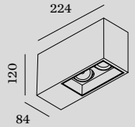

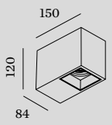

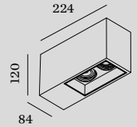

1.0 LED

LED COB 12W | phase-cut dim
220-240VAC | 50-60Hz | incl. driver
aluminium

IP20 0°-30°|355° 34° SDCM2 L80|55K 1.15kg

	CODE
	118564W_
	118564E_
	118564CH_
	118564B_

LIGHT COLOUR	LUMEN | CRI	CODE
2700K	570 | >90	3
3000K	630 | >90	5
2000-3000K	535 | >90	9

MORE BEAM ANGLES ONLINE
weverducre.com/more-plano-surface

2.0 LED

LED COB 22W | phase-cut dim
220-240VAC | 50-60Hz | incl. driver
aluminium

IP20 0°-30°|355° 34° SDCM2 L80|55K 1.62kg

	CODE
	118664W_
	118664E_
	118664CH_
	118664B_

LIGHT COLOUR	LUMEN | CRI	CODE
2700K	2x570 | >90	3
3000K	2x630 | >90	5
2000-3000K	2x535 | >90	9

1.0 PAR16

PAR16 max. 12W | GU10
100-240VAC | 50-60Hz
aluminium

IP20 0°-30°|355° 1.39kg

	CODE
	118520W0
	118520E0
	118520CH0
	118520B0

OPTIONAL

PAR16 6.5W | GU10 | phase-cut dim

	CODE
2700K | 460lm	901228W3
2700K | 437lm	901228B3
3000K | 500lm	901228W5
3000K | 457lm	901228B5

2.0 PAR16

2x PAR16 max. 12W | GU10
100-240VAC | 50-60Hz
aluminium

IP20 0°-30°|355° 1.51kg

	CODE
	118620W0
	118620E0
	118620CH0
	118620B0

OPTIONAL

PAR16 6.5W | GU10 | phase-cut dim

	CODE
2700K | 460lm	901228W3
2700K | 437lm	901228B3
3000K | 500lm	901228W5
3000K | 457lm	901228B5

back



FAIR BOOTH | BIS BEURS | GINO VANHOUTTE GENT | BELGIUM

SIRRO

Ceiling surface





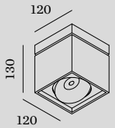

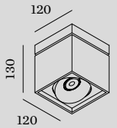

1.0 LED

LED COB 9W | phase-cut dim
220-240VAC | 50-60Hz | incl. driver
aluminium

IP20 0°-35°|355° 34° SDCM2 L80|55K 0.85kg

	CODE
	189164W_
	189164E_
	189164B_

LIGHT COLOUR	LUMEN	CRI	CODE
2700K	715	>90	3
3000K	775	>90	5
2000-3000K	560	>90	9

1.0 PAR16

PAR16 max. 12W | GU10
100-240VAC | 50-60Hz
aluminium

IP20 0°-35°|355° 0.81kg

	CODE
	139120W0
	139120E0
	139120B0

OPTIONAL

PAR16 6.5W | GU10 | phase-cut dim

	CODE
2700K | 460lm	901228W3
2700K | 437lm	901228B3
3000K | 500lm	901228W5
3000K | 457lm	901228B5

back



DEUTSCHE WOHNWERTE | BRANDHERM + KRUMREY HAMBURG HEIDELBERG | GERMANY

SIRRO

Ceiling surface



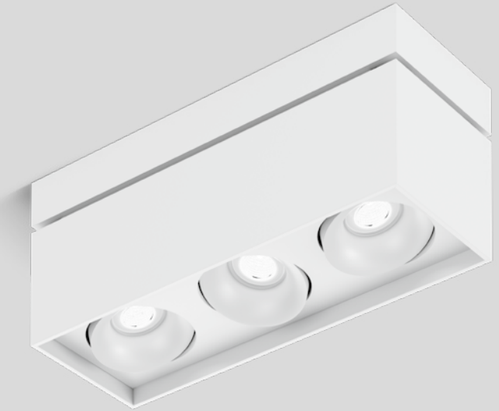

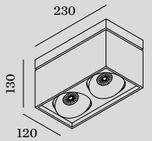

2.0 LED

LED COB 20W | phase-cut dim
220-240VAC | 50-60Hz | incl. driver
aluminium

IP20 0°-35°|355° 34° SDCM2 L80|55K 1.57kg

	CODE
	189264W_
	189264E_
	189264B_

LIGHT COLOUR	LUMEN	CRI	CODE
2700K	2x715	>90	3
3000K	2x775	>90	5
2000-3000K	2x560	>90	9

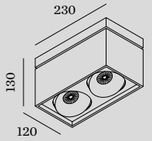

2.0 PAR16

2x PAR16 max. 12W | GU10
100-240VAC | 50-60Hz
aluminium

IP20 0°-35°|355° 1.51kg

	CODE
	139220W0
	139220E0
	139220B0

OPTIONAL

PAR16 6.5W | GU10 | phase-cut dim

	CODE
2700K | 460lm	901228W3
2700K | 437lm	901228B3
3000K | 500lm	901228W5
3000K | 457lm	901228B5

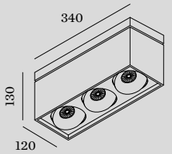

3.0 PAR16

3x PAR16 max. 12W | GU10
100-240VAC | 50-60Hz
aluminium

IP20 0°-35°|355° 1.91kg

	CODE
	139320W0
	139320E0
	139320B0

OPTIONAL

PAR16 6.5W | GU10 | phase-cut dim

	CODE
2700K | 460lm	901228W3
2700K | 437lm	901228B3
3000K | 500lm	901228W5
3000K | 457lm	901228B5

back

LECA

Ceiling surface

new

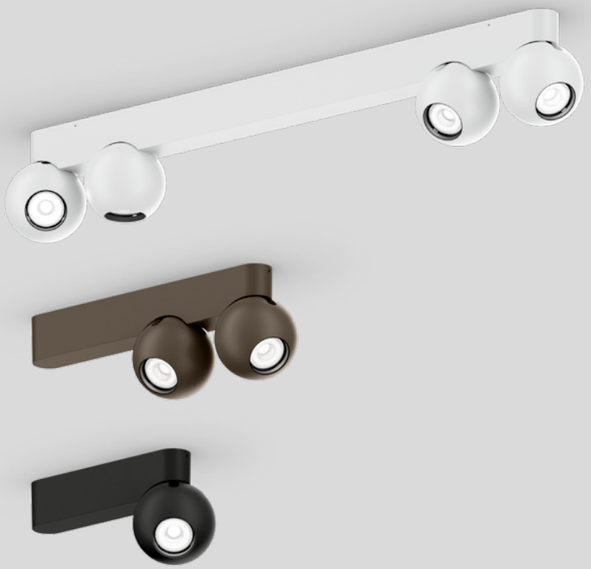



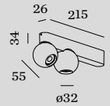

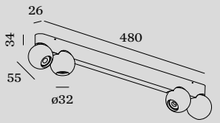



OPTIONAL

honeycomb louver

	CODE
	90051131

1.0

LED LED COB 8W | phase-cut dim
220-240VAC | 50-60Hz | incl. driver
aluminium

IP20 0°-90°|350° 31° SDCM2 L70|55K 0.40kg

2700K | CRI >90 | 510lm

	CODE
	188264W3
	188264Q3
	188264B3

2.0

LED LED COB 17W | phase-cut dim
220-240VAC | 50-60Hz | incl. driver
aluminium

IP20 0°-90°|350° 31° SDCM2 L70|55K 0.74kg

2700K | CRI >90 | 2x510lm

	CODE
	188364W3
	188364Q3
	188364B3

4.0

LED LED COB 34W | phase-cut dim
220-240VAC | 50-60Hz | incl. driver
aluminium

IP20 0°-90°|350° 31° SDCM2 L70|55K 1.50kg

2700K | CRI >90 | 4x510lm

	CODE
	188464W3
	188464B3

back



PRIVATE RESIDENCE | STUDIO ZUYD THE NETHERLANDS



MATCH

Ceiling surface

reddot winner 2023

DESIGN AWARD 2023

GOOD DESIGN

As awarded by The Chicago Athenaeum: Museum of Architecture and Design

57 | 113 | 145

307 | 321

407

515 | 623

659

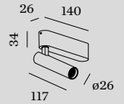

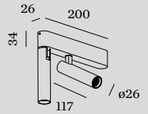

1.0

LED COB 9W | phase-cut dim
220-240VAC | 50-60Hz | incl. driver
aluminium

IP20 0°-90°|350° 30° SDCM2 L80|50K 0.24kg

	CODE
	177154W_
	177154BL_
	177154B_

LIGHT COLOUR	LUMEN	CRI	CODE
2700K	535	>90	3
3000K	560	>90	5

2.0

LED COB 18W | phase-cut dim
220-240VAC | 50-60Hz | incl. driver
aluminium

IP20 0°-90°|350° 30° SDCM2 L80|50K 0.42kg

	CODE
	177254W_
	177254BL_
	177254B_

LIGHT COLOUR	LUMEN	CRI	CODE
2700K	2x535	>90	3
3000K	2x560	>90	5

back

MATCH

Ceiling surface

new

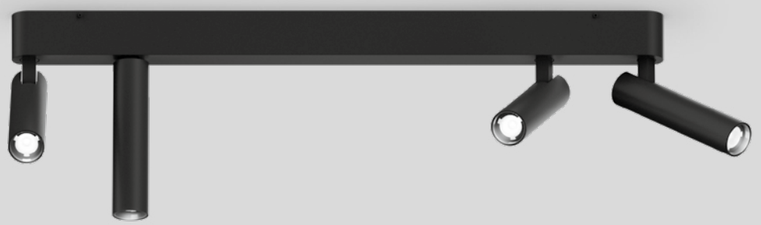

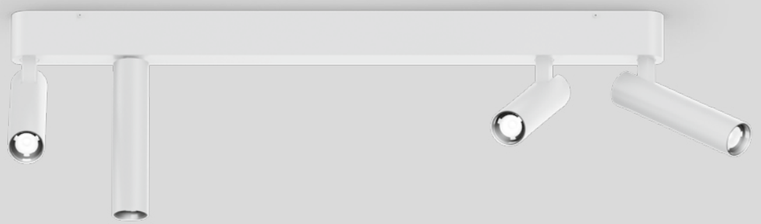

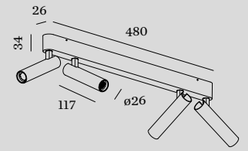

4.0

LED COB 30W | phase-cut dim
220-240VAC | 50-60Hz | incl. driver
aluminium

IP20 0°-90°|350° 30° SDCM2 L80|50K 0.86kg

	CODE
	177454W_
	177454B_

LIGHT COLOUR	LUMEN	CRI	CODE
2700K	4x535	>90	3
3000K	4x560	>90	5

back

57 | 113 | 145
307 | 321
407
515 | 623
659



CENO

Ceiling surface

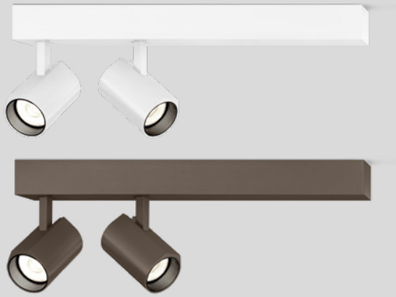

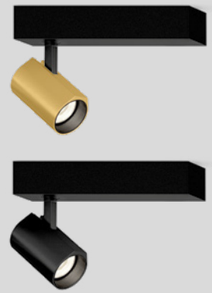

GOOD DESIGN

As awarded by The Chicago Athenaeum: Museum of Architecture and Design

119

303 | 353

513





1.0

LED COB 9W | phase-cut dim
220-240VAC | 50-60Hz | incl. driver
aluminium

IP20 0°-90°|350° 31° SDCM2 L70|55K 0.21kg

	CODE
	176664W_
	176664Q_
	176664K_
	176664B_

LIGHT COLOUR	LUMEN	CRI	CODE
2700K	470	>90	3
3000K	500	>90	5

2.0

LED COB 14W | phase-cut dim
220-240VAC | 50-60Hz | incl. driver
aluminium

IP20 0°-90°|350° 31° SDCM2 L70|55K 0.43kg

	CODE
	176764W_
	176764Q_
	176764K_
	176764B_

LIGHT COLOUR	LUMEN	CRI	CODE
2700K	2x470	>90	3
3000K	2x500	>90	5



OPTIONAL

honeycomb louver

	CODE
	90051131

back


MARRAKECH FLAIR



CENO

Ceiling surface

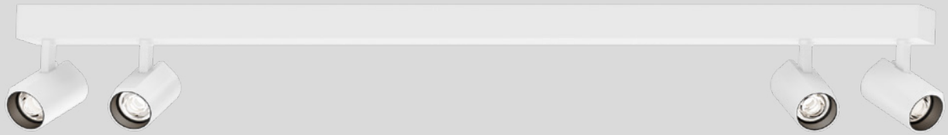



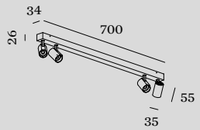

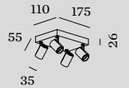

4.0

LED COB 30W | phase-cut dim
220-240VAC | 50-60Hz | incl. driver
aluminium

IP20 0°-90°|350° 31° SDCM2 L70|55K 0.95kg

	CODE
	176864W_
	176864Q_
	176864K_
	176864B_

LIGHT COLOUR	LUMEN|CRI	CODE
2700K	4x470|>90	3
3000K	4x500|>90	5

4.1

LED COB 30W | phase-cut dim
220-240VAC | 50-60Hz | incl. driver
aluminium

IP20 0°-90°|350° 31° SDCM2 L70|55K 0.78kg

	CODE
	176964W_
	176964Q_
	176964K_
	176964B_

LIGHT COLOUR	LUMEN|CRI	CODE
2700K	4x470|>90	3
3000K	4x500|>90	5



OPTIONAL

honeycomb louver

	CODE
	90051131

back

119

303 | 353

513



CENO

Ceiling surface

new



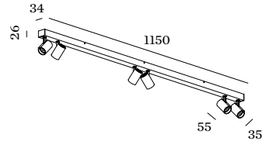

6.0

LED COB 42W | phase-cut dim
220-240VAC | 50-60Hz | incl. driver
aluminium

IP20 0°-90°|350° 31° SDCM2 L70|55K 1.10kg



OPTIONAL

honeycomb louver

	CODE
	90051131

	CODE
	176064W_
	176064Q_
	176064B_

LIGHT COLOUR	LUMEN | CRI	CODE
2700K	6x470 | >90	3
3000K	6x500 | >90	5

119
303 | 353
513

back



BLIEK petit

Ceiling surface

reddot winner 2023

123



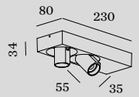

2.0

LED COB 15W | phase-cut dim
220-240VAC | 50-60Hz | incl. driver
aluminium

IP20 0°-60°|355° 31° SDCM2 L70|55K 0.65kg



OPTIONAL

honeycomb louver

	CODE
	90051131

	CODE
	164664W_
	164664CH_
	164664B_

LIGHT COLOUR	LUMEN	CRI	CODE
2700K	2x470	>90	3
3000K	2x500	>90	5
2000-3000K	2x355	>90	9

back



MICK

Ceiling surface

As awarded by The Chicago Athenaeum: Museum of Architecture and Design

reddot winner 2020
lighting design

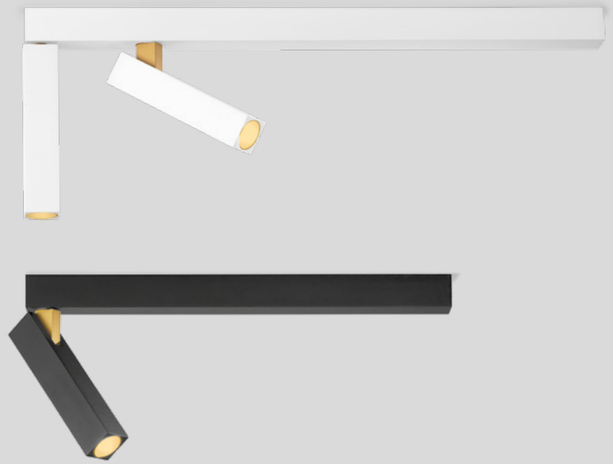

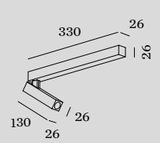

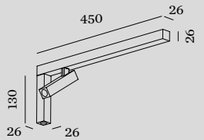

1.0

LED COB 14W | phase-cut dim
220-240VAC | 50-60Hz | incl. driver
aluminium

IP20 0°-90°|350° 23° SDCM2 L80|50K 0.35kg

	CODE
	159144J_
	159144K_

LIGHT COLOUR	LUMEN	CRI	CODE
2700K	400	>90	3
3000K	435	>90	5

2.0

LED COB 14W | phase-cut dim
220-240VAC | 50-60Hz | incl. driver
aluminium

IP20 0°-90°|350° 23° SDCM2 L80|50K 0.62kg

	CODE
	159244J_
	159244K_

LIGHT COLOUR	LUMEN	CRI	CODE
2700K	2x225	>90	3
3000K	2x245	>90	5



▶ DESIGN WITH LOVE



MARBELLA DESIGN & ART FAIR | MARISA GALLO | INTERIORISMO STUDIO MARBELLA | SPAIN

SARA on base

Ceiling surface





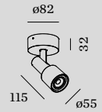

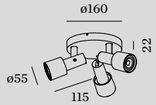

1.0

PAR16 max. 12W | GU10
100-240VAC | 50-60Hz
aluminium

IP20 0°-90° 0.23kg

	CODE
	157220W0
	157220G0
	157220K0
	157220B0

OPTIONAL

PAR16 6.5W | GU10 | phase-cut dim

	CODE
2700K | 460lm	901228W3
2700K | 437lm	901228B3
3000K | 500lm	901228W5
3000K | 457lm	901228B5

1.1

PAR16 max. 12W | GU10
100-240VAC | 50-60Hz
aluminium

IP20 0°-90°|330° 0.32kg

	CODE
	157420W0
	157420B0

OPTIONAL

PAR16 6.5W | GU10 | phase-cut dim

	CODE
2700K | 460lm	901228W3
2700K | 437lm	901228B3
3000K | 500lm	901228W5
3000K | 457lm	901228B5

3.0

3x PAR16 max. 12W | GU10
100-240VAC | 50-60Hz
aluminium

IP20 0°-90°|330° 0.74kg

	CODE
	157520W0
	157520B0

OPTIONAL

PAR16 6.5W | GU10 | phase-cut dim

	CODE
2700K | 460lm	901228W3
2700K | 437lm	901228B3
3000K | 500lm	901228W5
3000K | 457lm	901228B5

333

621

back



PRIVATE RESIDENCE | CBA & MAX BAUER – CBA.LU – BAUERGROUP.LU LUXEMBOURG

SQUBE on base

Ceiling surface

337 | 351







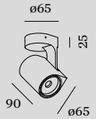



1.0 LED

LED LED COB 6W | phase-cut dim
220-240VAC | 50-60Hz
aluminium

IP20 0°-90° 39° SDCM3 L70|55K 0.43kg

	CODE
	144268W_
	144268B_

LIGHT COLOUR	LUMEN	CRI	CODE
2700K	415	>90	3
3000K	430	>90	5
1800-3000K	350	>80	9

1.1 LED

LED LED COB 12W | phase-cut dim
220-240VAC | 50-60Hz
aluminium

IP20 0°-90° 32° SDCM3 L70|55K 0.44kg

	CODE
	144468W_
	144468B_

LIGHT COLOUR	LUMEN	CRI	CODE
2700K	940	>90	3
3000K	970	>90	5
1800-3000K	640	>80	9

1.0 PAR16

PAR16 max. 12W | GU10
100-240VAC | 50-60Hz
aluminium

IP20 0°-90° 0.43kg

	CODE
	144220W0
	144220B0

OPTIONAL

PAR16 6.5W | GU10 | phase-cut dim

	CODE
2700K | 460lm	901228W3
2700K | 437lm	901228B3
3000K | 500lm	901228W5
3000K | 457lm	901228B5





back







PRIVATE RESIDENCE | LANCO DESIGN BELGIUM

SQUBE on base

Ceiling surface

337 | 351





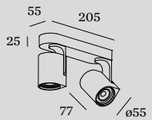

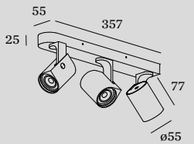

2.0

2x PAR16 max. 12W | GU10
100-240VAC | 50-60Hz
aluminium

IP20 0°-90°|355° 0.58kg

	CODE
	144520W0
	144520B0

OPTIONAL

PAR16 6.5W | GU10 | phase-cut dim

	CODE
2700K | 460lm	901228W3
2700K | 437lm	901228B3
3000K | 500lm	901228W5
3000K | 457lm	901228B5

3.0

3x PAR16 max. 12W | GU10
100-240VAC | 50-60Hz
aluminium

IP20 0°-90°|355° 0.93kg

	CODE
	144620W0
	144620B0

OPTIONAL

PAR16 6.5W | GU10 | phase-cut dim

	CODE
2700K | 460lm	901228W3
2700K | 437lm	901228B3
3000K | 500lm	901228W5
3000K | 457lm	901228B5

back

THESE TWO MAKE ALL YOUR WISHES COME TRUE

Our *magic* sticks

Wouldn't it be nice to have two magic wands instead of one? This wish can easily come true with our SPIN variants. The two swivelling arms can be flexibly adapted to any situation, ensuring perfect illumination at all times. The great thing is that all three can be combined with different designs, offering endless design options. Those who prefer soft, indirect light can create a warm, Scandinavian-inspired atmosphere with SPIN PERLEZ. For a more minimalist look and direct, downward-directed light, small spotlights such as TRACE are ideal. Would you also like to creatively stage your walls? Then you can even create your own work of art with FIL SPIN wall surface.

Wäre es nicht schön, wenn man statt eines Zauberstabs gleich zwei davon hätte? Mit unseren SPIN-Varianten lässt sich dieser Wunsch ganz leicht erfüllen. Denn die beiden schwenkbaren Arme passen sich ganz flexibel an jede Situation an und sorgen so immer für die perfekte Ausleuchtung. Das Schöne daran: Alle drei lassen sich mit verschiedenen Designs kombinieren und bieten so unendlich viele Gestaltungsmöglichkeiten. Wer eher sanftes, indirektes Licht bevorzugt, kann mit SPIN PERLEZ eine warme, skandinavisch inspirierte Atmosphäre erzeugen. Für einen eher minimalistischen Look und direktes, nach unten gerichtetes Licht sind kleine Spots wie die von TRACE optimal. Sie möchten auch Ihre Wände kreativ in Szene setzen? Dann können Sie mit FIL SPIN Wall Surface sogar Ihr eigenes Kunstwerk gestalten.

FIL SPIN	Ceiling surface	p. 251
TRACE SPIN	Ceiling surface	p. 253
PERLEZ SPIN	Ceiling surface	p. 255
FIL SPIN	Wall surface	p. 615

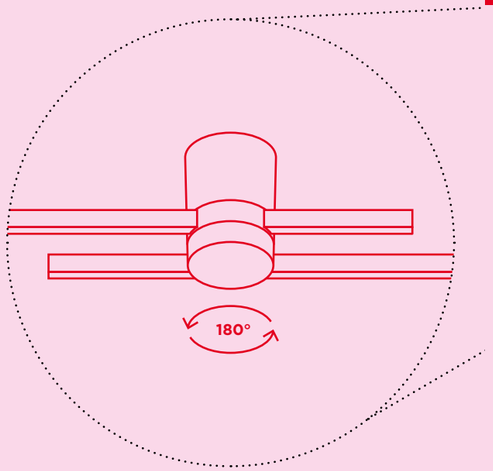





FIL SPIN

Ceiling surface

new

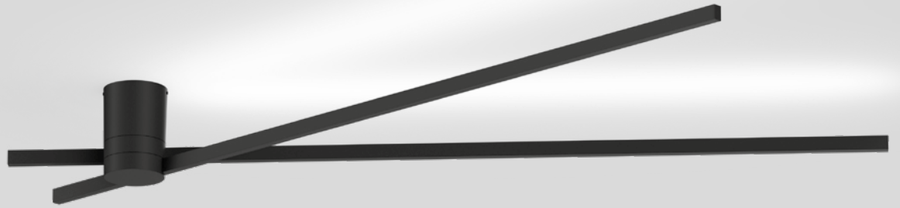

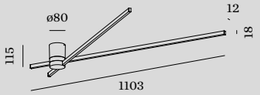

1.0

LED PCB 23W | phase-cut dim
220-240VAC | 50-60Hz | incl. driver
aluminium | indir. light

IP20 180° SDCM2 L80|50K 1.00kg

2700K | CRI >90 | 2x1050lm



CODE

254584B3

back



TRACE SPIN

Ceiling surface

new

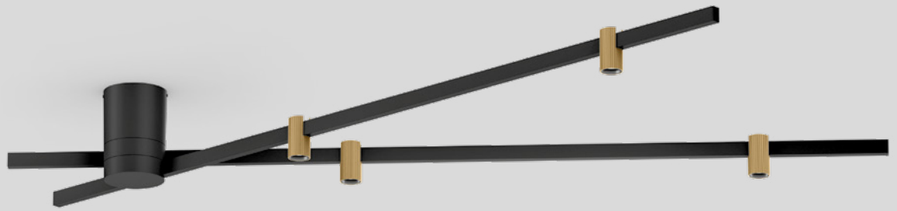

373 | 399

517

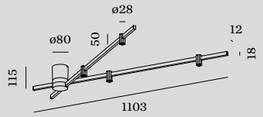

1.0

LED LED COB 21W | phase-cut dim
220-240VAC | 50-60Hz | incl. driver
aluminium

IP20 180° 30° SDCM2 L80|50K 1.10kg

2700K | CRI >90 | 4x430lm



CODE

183264CH3
183264B3

back

PERLEZ SPIN

Ceiling surface

new

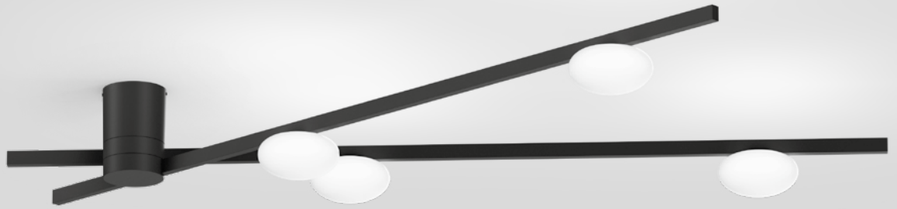

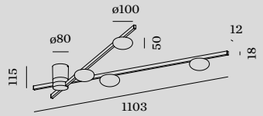

1.0

LED COB 21W | phase-cut dim
220-240VAC | 50-60Hz | incl. driver
aluminium | opal glass

IP20 180° SDCM2 L80|50K 1.30kg

2700K | CRI >90 | 4x250lm

CODE

192784BW3



back

155

635

TRACE GRID

Ceiling surface

new

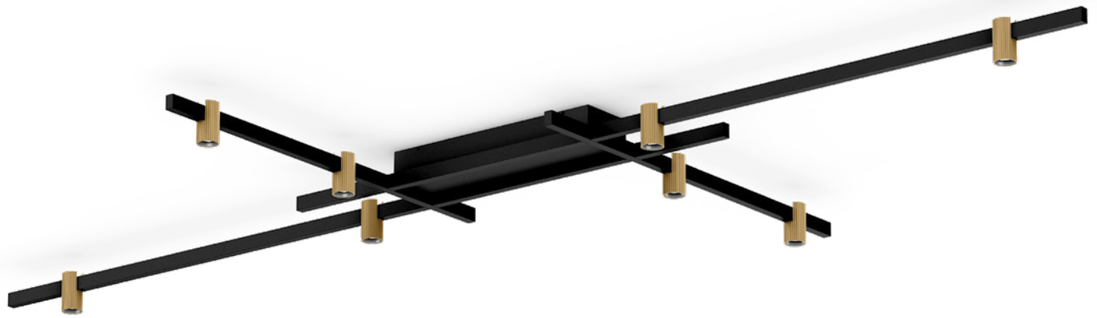

373 | 399

517

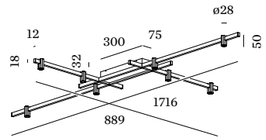

1.0

LED COB 40W | phase-cut dim
220-240VAC | 50-60Hz | incl. driver
aluminium
direct light

IP20 30° SDCM2 L80|50K 1.50kg

2700K | CRI >90 | 8x400lm

	CODE
	183364CH3
	183364B3

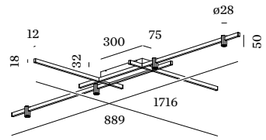

2.0

LED PCB/COB 26W | phase-cut dim
220-240VAC | 50-60Hz | incl. driver
aluminium
dir./indir. light

IP20 30° SDCM2 L80|50K 1.41kg

2700K | CRI >90 | 4x400/2x340lm

	CODE
	183464CH3
	183464B3

back

PERLEZ GRID

Ceiling surface

new

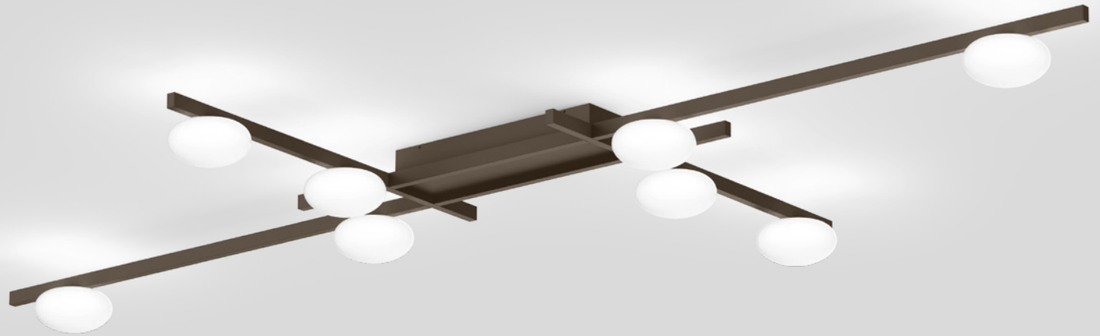

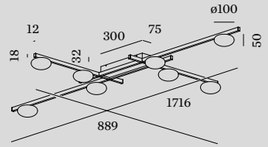

1.0

LED COB 40W | phase-cut dim
220-240VAC | 50-60Hz | incl. driver
aluminium | opal glass
direct light

IP20 SDCM2 L80|50K 2.34kg

2700K | CRI >90 | 8x220lm

	CODE
	192884QW3
	192884BW3

back



OFFICE RPD | VIVA ARCHITECTURE ANTWERP | BELGIUM

VENN

Ceiling surface

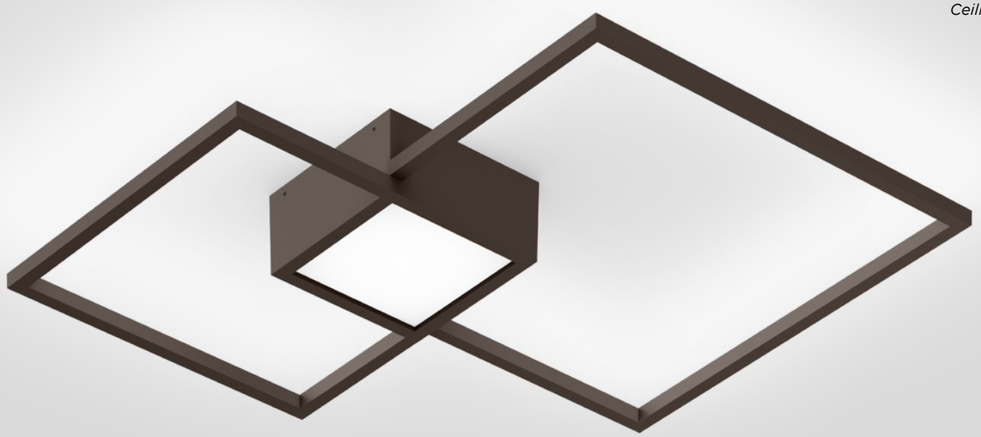

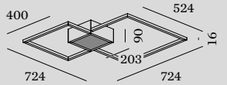

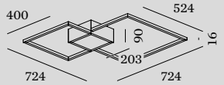

1.0

LED PCB 38W | phase-cut dim
220-240VAC | 50-60Hz | incl. driver
aluminium
opal PMMA cover indirect light

IP20 SDCM3 L70|55K 2.50kg

	CODE
	149184W_
	149184Q_
	149184B_

LIGHT COLOUR	LUMEN	CRI	CODE
2700K	2950	>80	2
3000K	3140	>80	4

2.0

LED PCB 47W | phase-cut dim
220-240VAC | 50-60Hz | incl. driver
aluminium
opal PMMA cover dir./indir. light

IP20 SDCM3 L70|55K 2.50kg

	CODE
	149284W_
	149284Q_
	149284B_

LIGHT COLOUR	LUMEN	CRI	CODE
2700K	540/2950	>80	2
3000K	580/3140	>80	4

CREATE YOUR OWN VENN
weverducre.com/venn-configurator

S&R CORNELISSEN

back



DRO

Ceiling surface

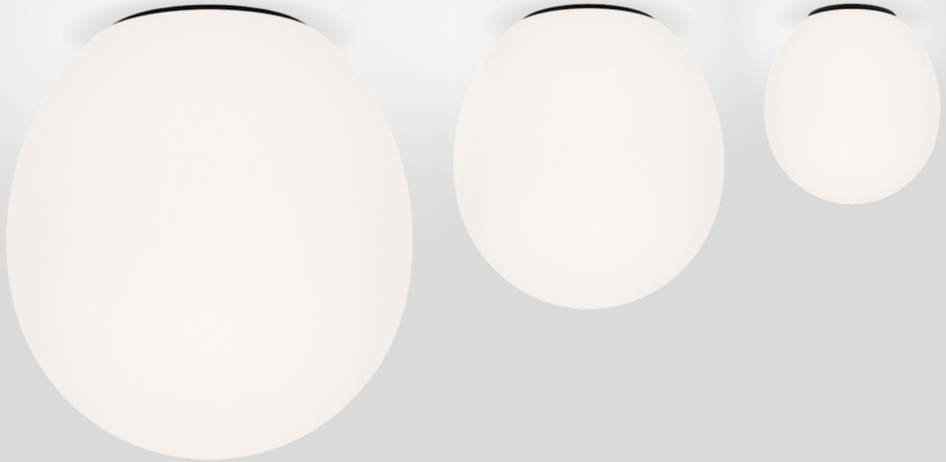







1.0

QT14 max. 5W | G9
220-240VAC | 50-60Hz
aluminium
artisanal Italian hand blown glass

IP20 0.32kg

	CODE
	1721G0WB0

OPTIONAL

QT14 3W | G9 | phase-cut dim | clear

	CODE
2700K | 300lm	9010G802
3000K | 280lm	9010G804

2.0

C35 max. 6W | E14
220-240VAC | 50-60Hz
aluminium
artisanal Italian hand blown glass

IP20 0.89kg

	CODE
	1722C0WB0

OPTIONAL

C35 5.5W | E14 | phase-cut dim | opal

	CODE
2700K | 450lm	9003C103

3.0

A60 max. 12W | E27
220-240VAC | 50-60Hz
aluminium
artisanal Italian hand blown glass

IP20 1.96kg

	CODE
	1723E0WB0

OPTIONAL

A60 9W | E27 | phase-cut dim | opal

	CODE
2700K | 800lm	9003E152



WIRO

Ceiling surface







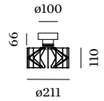

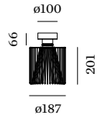



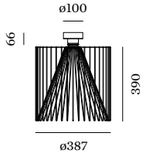

2.0 WIRO

A60 max. 60W | E27
220-240VAC | 50-60Hz
aluminium | steel

IP20 0.78kg

	CODE
	2086E0V0
	2086E0B0

OPTIONAL

A60 3.8W | E27 | phase-cut dim
gold tinted

	CODE
2200K | 247lm	9003E109

A60 5.6W | E27 | phase-cut dim | clear

	CODE
2700K | 483lm	9003E138

1.8 WIRO

T30 max. 25W | E27
220-240VAC | 50-60Hz
aluminium | steel

IP20 1.66kg

	CODE
	2082E0V0
	2082E0B0

OPTIONAL

T30-225 5.3W | E27 | phase-cut dim
gold tinted

	CODE
2200K | 382lm	9003E129
2700K | 425lm	9003E136

1.0 CONE

T30 max. 60W | E27
220-240VAC | 50-60Hz
aluminium | steel

IP20 1.56kg

	CODE
	2080E0V0
	2080E0B0

OPTIONAL

T30-225 5.3W | E27 | phase-cut dim
gold tinted

	CODE
2200K | 382lm	9003E129
2700K | 425lm	9003E136

3.8 WIRO

T30 max. 60W | E27
220-240VAC | 50-60Hz
aluminium | steel

IP20 2.71kg

	CODE
	2083E0V0
	2083E0B0

OPTIONAL

T30-225 5.3W | E27 | phase-cut dim
gold tinted

	CODE
2200K | 382lm	9003E129
2700K | 425lm	9003E136

BERND STEINHUBER

back

417
569



HOTEL SAN GIACOMO | ALESSANDRO CESTELE BRENTONICO | ITALY

MIRRO

Ceiling surface

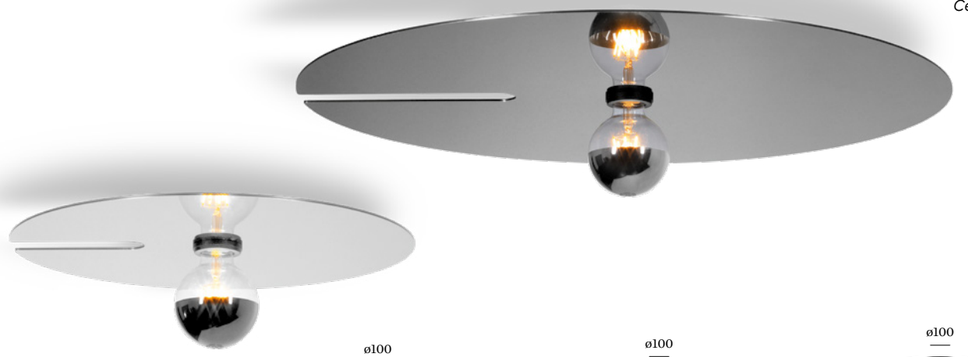

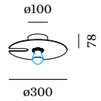

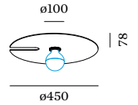

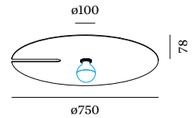

1.0

A60 max. 15W | E27
220-240VAC | 50-60Hz
aluminium
one side reflective composite panel

IP20 0.70kg

	CODE
	6321E0GB0
	6321E0NB0
	6321E0LB0

OPTIONAL

A60 5.1W | E27 | phase-cut dim
gold mirror

	CODE
2700K | 409lm	9003E139

A60 5.5W | E27 | phase-cut dim
silver mirror

	CODE
2700K | 409lm	9003E140

2.0

G95 max. 15W | E27
220-240VAC | 50-60Hz
aluminium
one side reflective composite panel

IP20 1.00kg

	CODE
	6322E0GB0
	6322E0NB0
	6322E0LB0

OPTIONAL

G95 5.1W/5.6W | E27 | phase-cut dim
gold mirror

	CODE
2200K | 371lm	9003E156
2700K | 464lm	9003E142

G95 5.6W | E27 | phase-cut dim
silver mirror

	CODE
2700K | 464lm	9003E157

3.0

G95 max. 15W | E27
220-240VAC | 50-60Hz
aluminium
one side reflective composite panel

IP20 2.10kg

	CODE
	6323E0GB0
	6323E0NB0
	6323E0LB0

OPTIONAL

G95 5.1W/5.6W | E27 | phase-cut dim
gold mirror

	CODE
2200K | 371lm	9003E156
2700K | 464lm	9003E142

G95 5.6W | E27 | phase-cut dim
silver mirror

	CODE
2700K | 464lm	9003E157

431
581
651 | 663



MIRRO SOFT

Ceiling surface



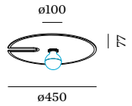

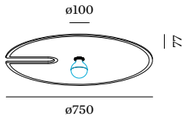

2.0

G95 max. 15W | E27
220-240VAC | 50-60Hz
aluminium | PET felt material

IP20 0.67kg

	CODE
	6322E0MF0
	6322E0LF0
	6322E01F0
	6322E0AF0

3.0

G95 max. 15W | E27
220-240VAC | 50-60Hz
aluminium | PET felt material

IP20 1.20kg

	CODE
	6323E0MF0
	6323E0LF0
	6323E01F0
	6323E0AF0

OPTIONAL

G95 5.1W/5.6W | E27 | phase-cut dim
gold mirror

	CODE
2200K | 371lm	9003E156
2700K | 464lm	9003E142

G95 5.6W | E27 | phase-cut dim
silver mirror

	CODE
2700K | 464lm	9003E157

G95 5.6W | E27 | phase-cut dim
clear

	CODE
2700K | 483lm	9003E160

OPTIONAL

G95 5.1W/5.6W | E27 | phase-cut dim
gold mirror

	CODE
2200K | 371lm	9003E156
2700K | 464lm	9003E142

G95 5.6W | E27 | phase-cut dim
silver mirror

	CODE
2700K | 464lm	9003E157

G95 5.6W | E27 | phase-cut dim
clear

	CODE
2700K | 483lm	9003E160








433


585



CLEA

Ceiling surface



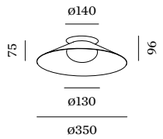

1.0

LED COB 14W | phase-cut dim
220-240VAC | 50-60Hz | incl. driver
aluminium
white opal glass hand blown

IP20 SDCM2 L80|50K 0.78kg

	CODE
	181184W_
	181184LS_
	181184SG_
	181184FJ_
	181184B_

LIGHT COLOUR	LUMEN	CRI	CODE
2700K	810	>90	3
3000K	835	>90	5

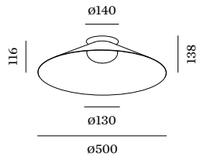

2.0

LED COB 14W | phase-cut dim
220-240VAC | 50-60Hz | incl. driver
aluminium
white opal glass hand blown

IP20 SDCM2 L80|50K 1.31kg

	CODE
	181284W_
	181284LS_
	181284SG_
	181284FJ_
	181284B_

LIGHT COLOUR	LUMEN	CRI	CODE
2700K	810	>90	3
3000K	835	>90	5

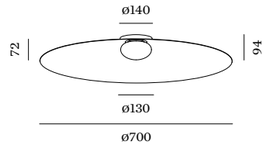

3.0

LED COB 14W | phase-cut dim
220-240VAC | 50-60Hz | incl. driver
aluminium
white opal glass hand blown

IP20 SDCM2 L80|50K 2.09kg

	CODE
	181384W_
	181384LS_
	181384SG_
	181384FJ_
	181384B_

LIGHT COLOUR	LUMEN	CRI	CODE
2700K	810	>90	3
3000K	835	>90	5







483



571

back







J.J.W.

Ceiling surface

437



573

03

3x A60 max. 15W | E27
220-240VAC | 50-60Hz
aluminium

IP20 4.00kg

	CODE
	2051E0S0
	2051E0G0

OPTIONAL

A60 3.8W | E27 | phase-cut dim
gold tinted

	CODE
2200K | 247lm	9003E109

A60 5.6W | E27 | phase-cut dim | clear

	CODE
2700K | 483lm	9003E138



URBAN SPACES | STUDIO KOMO STUTTGART | GERMANY

ROOMOR OFFICE

Ceiling surface



DESIGN AWARD 2022

reddot winner 2021

GOOD DESIGN

As awarded by The Chicago Athenaeum: Museum of Architecture and Design

357

451



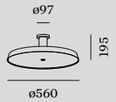

1.0 MICROPRISMATIC

LED PCB 35W | DALI-2 | push dim
220-240VAC | 50-60Hz | incl. driver
aluminium
microprismatic PMMA cover

IP20 SDCM3 L80|60K UGR ≤ 19/65° 4.22kg

3000K | CRI >90 | 3660lm

	CODE
	1683M5W5
	1683M5B5

4000K | CRI >90 | 3660lm

	CODE
	1683M5W7
	1683M5B7

1.0 OPAL

LED PCB 35W | DALI-2 | push dim
220-240VAC | 50-60Hz | incl. driver
aluminium
opal PMMA cover

IP20 SDCM3 L80|60K 4.22kg

3000K | CRI >90 | 3700lm

	CODE
	168385W5
	168385B5

4000K | CRI >90 | 3700lm

	CODE
	168385W7
	168385B7

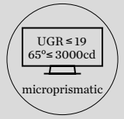



PRIVATE RESIDENCE GREECE

FINLIN

Ceiling surface

reddot winner 2023



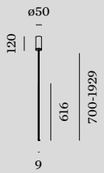





1.0

LED PCB 5W | phase-cut dim
220-240VAC | 50-60Hz | incl. driver
aluminium | opal PMMA diffuser

IP20 SDCM3 L80|50K 0.42kg

	CODE
	174184W_
	174184CH_
	174184B_

LIGHT COLOUR	LUMEN	CRI	CODE
2700K	430	>90	3
3000K	440	>90	5

2.0

LED PCB 8W | phase-cut dim
220-240VAC | 50-60Hz | incl. driver
aluminium | opal PMMA diffuser

IP20 SDCM3 L80|50K 0.43kg

	CODE
	174284W_
	174284CH_
	174284B_

LIGHT COLOUR	LUMEN	CRI	CODE
2700K	655	>90	3
3000K	670	>90	5

3.0

LED PCB 9W | phase-cut dim
220-240VAC | 50-60Hz | incl. driver
aluminium | opal PMMA diffuser

IP20 SDCM3 L80|50K 0.44kg

	CODE
	174384W_
	174384CH_
	174384B_

LIGHT COLOUR	LUMEN	CRI	CODE
2700K	870	>90	3
3000K	890	>90	5

OPTIONAL

cover plate adapter for concrete housing

CODE
900194B0

back



PERLEZ IP44

Ceiling surface

new



155

635

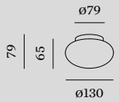

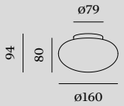

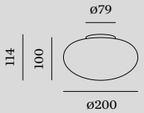

1.0

LED LED COB 8W | phase-cut dim
220-240VAC | 50-60Hz | incl. driver
aluminium | opal glass

IP44 SDCM3 L80|50K 0.39kg

	CODE
	192484W_

LIGHT COLOUR	LUMEN	CRI	CODE
2700K	510	>95	3
3000K	540	>95	5

2.0

LED LED COB 8W | phase-cut dim
220-240VAC | 50-60Hz | incl. driver
aluminium | opal glass

IP44 SDCM3 L80|50K 0.49kg

	CODE
	192584W_

LIGHT COLOUR	LUMEN	CRI	CODE
2700K	560	>95	3
3000K	590	>95	5

3.0

LED LED COB 8W | phase-cut dim
220-240VAC | 50-60Hz | incl. driver
aluminium | opal glass

IP44 SDCM3 L80|50K 0.67kg

	CODE
	192684W_

LIGHT COLOUR	LUMEN	CRI	CODE
2700K	610	>95	3
3000K	650	>95	5

back







TAIO IP65

Ceiling surface



1.0

LED COB 12W | phase-cut dim
220-240VAC | 50-60Hz | incl. driver
aluminium
opal glass convex lens

IP65 105° SDCM2 L80|55K 0.53kg

	CODE
	180884W_
	180884B_

LIGHT COLOUR	LUMEN	CRI	CODE
2700K	450	>90	3
3000K	480	>90	5

147
677
687
719
back



PRIVATE RESIDENCE | IMORE INTERIEURARCHITECTUUR BELGIUM

MIRBI IP44

Ceiling surface



157

643



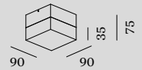

1.0

LED PCB 8W | phase-cut dim
220-240VAC | 50-60Hz
aluminium | clear and opal
PMMA cover

IP44 SDCM3 L80|60K 0.4kg

3000K | CRI >90 | 660lm

	CODE
	175488W5
	175488BW5

2.0

LED PCB 8W | phase-cut dim
220-240VAC | 50-60Hz
aluminium | clear and opal
PMMA cover

IP44 SDCM3 L80|60K 0.5kg

3000K | CRI >90 | 660lm

	CODE
	175588W5
	175588BW5

back



GAW HOPPEHOF ERTVELDE | BELGIUM

ROB IP44

Ceiling surface





ø160



ø256



ø345

699

1.6

LED LED PCB 12W | phase-cut dim
220-240VAC | 50-60Hz
aluminium | opal PMMA cover

IP44 SDCM3 L80|60K 0.70kg

	CODE
	701188W_

LIGHT COLOUR	LUMEN	CRI	CODE
2700K	1170	>90	3
3000K	1220	>90	5

2.6

LED LED PCB 18W | phase-cut dim
220-240VAC | 50-60Hz
aluminium | opal PMMA cover

IP44 SDCM3 L80|60K 1.20kg

	CODE
	701288W_

LIGHT COLOUR	LUMEN	CRI	CODE
2700K	1800	>90	3
3000K	1810	>90	5

3.5

LED LED PCB 32W | phase-cut dim
220-240VAC | 50-60Hz
aluminium | opal PMMA cover

IP44 SDCM3 L80|60K 1.90kg

	CODE
	701388W_

LIGHT COLOUR	LUMEN	CRI	CODE
2700K	3340	>90	3
3000K	3360	>90	5

back



ORL PRAXIS SEMADENI | EMULSION INNENARCHITEKTUR CHUR | SWITZERLAND

ROBY IP44

Ceiling surface









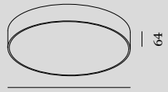

1.6

LED PCB 12W | phase-cut dim
220-240VAC | 50-60Hz
aluminium | opal PMMA cover

IP44 SDCM3 L80|60K 1.00kg

	CODE
	135188W_
	135188B_

LIGHT COLOUR	LUMEN	CRI	CODE
2700K	1080	>90	3
3000K	1130	>90	5

2.6

LED PCB 18W | phase-cut dim
220-240VAC | 50-60Hz
aluminium | opal PMMA cover

IP44 SDCM3 L80|60K 1.55kg

	CODE
	135288W_
	135288B_

LIGHT COLOUR	LUMEN	CRI	CODE
2700K	1670	>90	3
3000K	1680	>90	5

3.5

LED PCB 32W | phase-cut dim
220-240VAC | 50-60Hz
aluminium | opal PMMA cover

IP44 SDCM3 L80|60K 2.45kg

	CODE
	135388W_
	135388B_

LIGHT COLOUR	LUMEN	CRI	CODE
2700K	3090	>90	3
3000K	3010	>90	5

back



PRIVATE RESIDENCE | FORUM OFFICE BELGIUM

TOWNA IP44

Ceiling surface





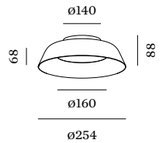

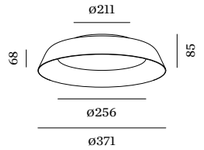

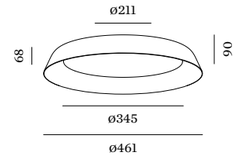

1.0

LED PCB 12W | phase-cut dim
220-240VAC | 50-60Hz
aluminium | steel
opal PMMA cover

IP44 SDCM3 L80|60K 1.15kg

	CODE
	178188W_
	178188J_
	178188K_
	178188Z_
	178188B_

LIGHT COLOUR	LUMEN	CRI	CODE
2700K	1070	>90	3
3000K	1110	>90	5

2.0

LED PCB 18W | phase-cut dim
220-240VAC | 50-60Hz
aluminium | steel
opal PMMA cover

IP44 SDCM3 L80|60K 3.35kg

	CODE
	178288W_
	178288J_
	178288K_
	178288Z_
	178288B_

LIGHT COLOUR	LUMEN	CRI	CODE
2700K	1650	>90	3
3000K	1660	>90	5

3.0

LED PCB 32W | phase-cut dim
220-240VAC | 50-60Hz
aluminium | steel
opal PMMA cover

IP44 SDCM3 L80|60K 3.00kg

	CODE
	178388W_
	178388J_
	178388K_
	178388Z_
	178388B_

LIGHT COLOUR	LUMEN	CRI	CODE
2700K	3050	>90	3
3000K	3060	>90	5











back

Tracks / Systems

290 – 369

STREX TRACKS



48V TRACKS 295 | **CENO** 303 | **MATCH** 307 | **MICK** 309 | **BOX** 311



DOCUS 313 | **HEXO** 315 | **RAY** 317 | **DOTS LIGHT MODULE** 319 | **OPAL LIGHT MODULE** 319 | **MATCH** 321



ODREY 323 | **SOLLI** 329

1-PHASE TRACKS



1-PHASE TRACKS 331 | **SARA** 333 | **SQUBE** 337 | **PIRRO SPOT** 339 | **PIRRO OPAL** 339



DRO 341 | **HEXO** 343 | **RAY** 343 | **ODREY** 345

3-PHASE TRACKS



3-PHASE TRACKS 349 | **SQUBE** 351 | **CENO FORT** 353 | **HEXO** 355 | **RAY** 355



ROOMOR OFFICE 357

PIRRO SYSTEM



PIRRO SYSTEM 361

ELLO SYSTEM



ELLO SYSTEM 363

ILANE



ILANE 367

THREE WAYS TO MAKE THEM SHINE

On the *right* track

It's normal to go off the rails when it comes to tracks. That's why we need a quick introduction. You can essentially choose between three options. The simplest is the 1-phase track. This system controls light sources from one point and switches them all on and off together. You'd prefer to operate each luminaire individually? Then we recommend the 3-phase track, where spotlights, insets, and suspended luminaires are connected and controlled separately. But there's also the 48-volt system. It allows spotlights and suspended luminaires, and also various sets of spots and opal insets for general lighting, to be inserted with ease. This means you can always react flexibly to changes in the room. The system can be easily controlled by your smartphone, which is especially practical.

Dass man bei Schienen erst mal Bahnhof versteht, ist ganz normal. Deshalb gibt's hier eine schnelle Einführung: Grundsätzlich können Sie zwischen drei Möglichkeiten wählen. Die einfachste ist die 1-Phasen-Schiene, bei der alle Lichtquellen von einem Punkt aus angesteuert und zusammen ein- und ausgeschaltet werden. Sie möchten Ihre Leuchten einzeln bedienen? Dann empfiehlt sich eine 3-Phasen-Schiene, bei der Strahler, Insets und Hängeleuchten separat angeschlossen und gesteuert werden. Weiters im Programm: das 48-Volt-System. Mit ihm lassen sich nicht nur Strahler oder Hängeleuchten, sondern auch verschiedene Spots- und Opalinsets – zur Allgemeinbeleuchtung ganz einfach einsetzen. So kann jederzeit flexibel auf Veränderungen im Raum reagiert werden. Besonders praktisch: das System lässt sich ganz bequem vom Smartphone aus steuern.

weverducre.com/strex-configurator

	STREX system 48V DALI page 295	*1-Phase tracks* 220–240V page 331	*3-Phase tracks* 220–240V page 349
1 **Choose your *mounting***	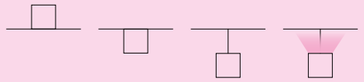 recessed surface suspended suspended indirect	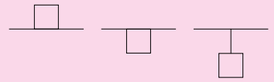 recessed surface suspended	 surface suspended
2 **Install it in your *layout***			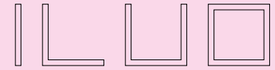
3 **Choose your *driver***	 remote inline in track ceiling		
4 **Combine it with *insets***	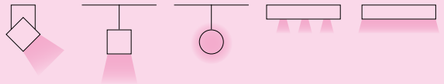		

For more support and an extended layout of track systems, please check our FAQ section at weverducre.com/faq

Choose your *mounting*

weverducre.com/strex-configurator

Discreetly concealed in the ceiling, as a striking surface-mounted variant, or rather floating freely in the room? With three different mounting options, you'll find the right solution for every room. Our tip: Simply draft a small project sketch and make a brief note of where you want to install the track and which areas you want to emphasise. This will immediately give you a better overview.

Dezent in der Decke versteckt, als markante Aufbau-Variante oder doch lieber frei im Raum schwebend? Mit drei unterschiedlichen Montagemöglichkeiten findet man für jeden Raum die passende Lösung. Unser Tipp: Machen Sie sich einfach eine kleine Projektskizze und notieren Sie kurz, wo Sie die Schiene montieren und welche Bereiche Sie betonen möchten. Das schafft sofort mehr Überblick.

Custom cut available

Have a look on page 821 or browse online: weverducre.com/strex-custom

Ceiling *recessed*

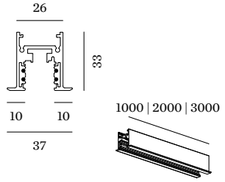

STREX RECESSED

track 48V | 15A | DALI

SELV | 31-33 | 65 | 5-25

		CODE
	1m	90014187
	1m	90014188
	2m	90014189
	2m	90014190
	3m	90014191
	3m	90014192

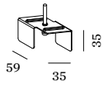

M | MOUNTING BRACKET

recessed mounting bracket
for 1m - 2pcs needed | for 2m - 4pcs needed | for 3m - 6pcs needed

CODE
90014193

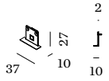

E | END CAP

	CODE
	90014149
	90014150

Ceiling *surface*

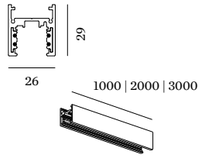

STREX SURFACE

track 48V | 15A | DALI

SELV

		CODE
	1m	90014181
	1m	90014182
	2m	90014183
	2m	90014383
	2m	90014384
	2m	90014184
	3m	90014185
	3m	90014385
	3m	90014386
	3m	90014186



E | END CAP

	CODE
	90014147
	90014347
	90014348
	90014148

Ceiling *suspended*

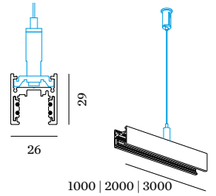

STREX SUSPENDED

track 48V | 15A | DALI

SELV

		CODE
	1m	90014181
	1m	90014182
	2m	90014183
	2m	90014383
	2m	90014384
	2m	90014184
	3m	90014185
	3m	90014385
	3m	90014386
	3m	90014186

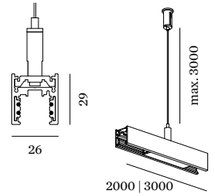

STREX SUSP. INDIRECT

track 48V | 15A | DALI | with indirect light | 3.0m suspension sets already included | 15W/m

SELV

3000K | CRI >90 | 1900lm

		CODE
	2m	900140W5
	2m	900140B5

3000K | CRI >90 | 2850lm

		CODE
	3m	900141W5
	3m	900141B5

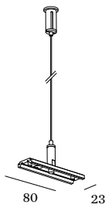

S | SUSPENSION SET

complete suspension set | incl. ceiling fixation bracket | not needed for indirect light version | for 1m - 2pcs needed | for 2m - 3pcs needed
for 3m - 4pcs needed

stainless steel colour

		CODE
	max. 1.5m	90014160
	max. 3m	90014161

black colour

		CODE
	max. 1.5m	90014274
	max. 3m	90014275



E | END CAP

CODE
90014147
90014347
90014348
90014148

back

Install it in your *layout*

weverducre.com/strex-configurator

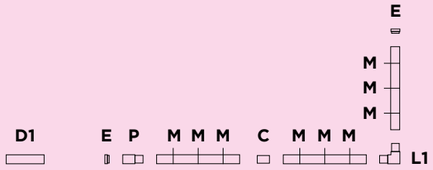

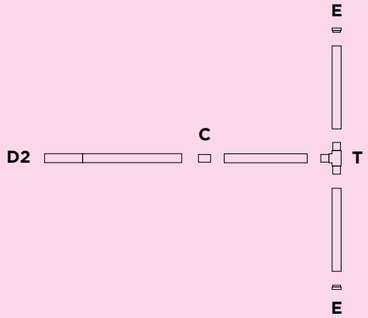

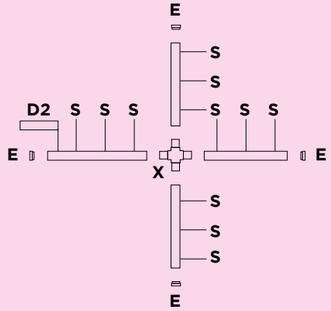

M | S | E
Choose your mounting
on page 295

D | P
Choose your driver | power feed
on page 299

Good to *know*

Electrical components of champagne or bronze connectors and drivers will be black.

All *mountings*

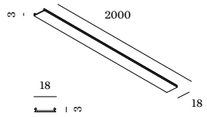

BLANK COVER

		CODE
	2m	911002W0
	2m	911002B0

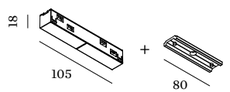

C | CONNECTOR

48V | 15A | DALI | electrical/
mechanical connector

	CODE
	90014196
	90014197

Ceiling *recessed*

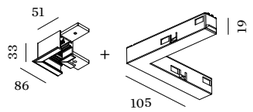

L1 | L-CONNECTOR

48V | 15A | DALI | electrical/
mechanical connector left and right

	CODE
	90014251
	90014252

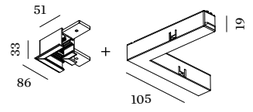

L2 | L-CONNECTOR NON ELECTRICAL

only needed 1x for square installation

	CODE
	90014256
	90014257

Ceiling *surface / suspended*

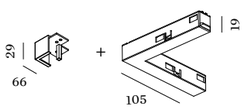

L1 | L-CONNECTOR

48V | 15A | DALI | electrical/
mechanical connector left and right

	CODE
	90014198
	90014398
	90014399
	90014199

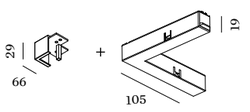

L2 | L-CONNECTOR NON ELECTRICAL

only needed 1x for square installation

	CODE
	90014258
	90014458
	90014459
	90014259

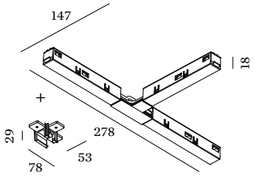

T | T-CONNECTOR

48V | 15A | DALI | electrical/
mechanical connector

	CODE
	90014292
	90014293

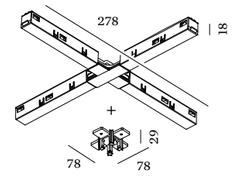

X | X-CONNECTOR

48V | 15A | DALI | electrical/
mechanical connector

	CODE
	90014295
	90014294

back

Choose your *driver*

A driver regulates the current flowing through your LED lights, preventing overheating and unwanted flickering. Which is best suited to your STREX system depends on the chosen installation. The most elegant solution is an in-track driver, but many other variants are also available.

Ein Treiber reguliert den Stromfluss, der durch Ihre LED-Leuchten fließt und verhindert damit Überwärmung und störendes Flackern. Welcher am besten zu Ihrem STREX-System passt, hängt von der gewählten Montage ab. Die eleganteste Lösung ist ein In-Track-Treiber aber auch viele andere Varianten sind möglich.

Good to *know*

Electrical components of champagne or bronze connectors and drivers will be black.

Ceiling *recessed / surface*

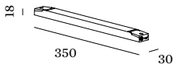

D1 | REMOTE DRIVER

remote converter | 220-240VAC
50-60Hz | 48V | for connection to
power feed adapter

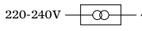

		CODE
100W | 48V		90218901
150W | 48V		90218902

for DALI SELV solution see page 821

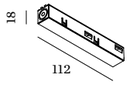

P | POWER FEED

48V | 15A | DALI | end/middle power
feed adapter | max. 4 x 1.5mm²

	CODE
	90014153
	90014154

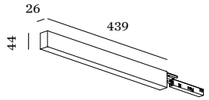

D2 | IN LINE DRIVER SURFACE

220-240VAC | 50-60Hz | 48V
incl. power end feed adapter
incl. DALI through wiring



		CODE
	100W	90014366
	100W	90014367
	150W	90014370
	150W	90014371

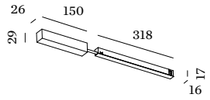

D3 | IN TRACK DRIVER SURFACE

220-240VAC | 50-60Hz | 48V
incl. power end feed function
with in line connection box

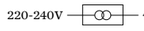

		CODE
	100W	90014178
	100W	90014378
	100W	90014376
	100W	90014176

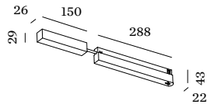

		CODE
	250W	90014179
	250W	90014379
	250W	90014377
	250W	90014177

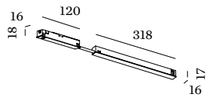

D4 | IN TRACK DRIVER SURFACE

220-240VAC | 50-60Hz | 48V
incl. power middle/end feed function
with in track connection

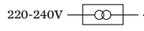

		CODE
	100W	90014144
	100W	90014143

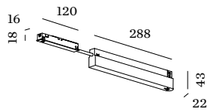

		CODE
	250W	90014146
	250W	90014145

Ceiling *suspended*

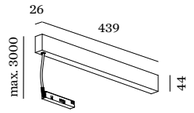

D1 | CEILING DRIVER

220-240VAC | 50-60Hz | 48V
incl. power middle/end feed adapter
incl. DALI through wiring
driver ceiling mounted

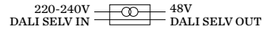

		CODE
	100W	90014368
	100W	90014369
	150W	90014372
	150W	90014373

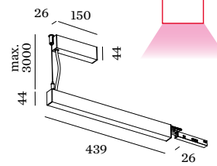

D2 | IN LINE DRIVER

220-240VAC | 50-60Hz | 48V
incl. power end feed adapter
incl. DALI through wiring
suspended driver in line with profile



		CODE
	100W	90014360
	100W	90014361
	150W	90014362
	150W	90014363

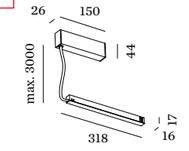

D3 | IN TRACK DRIVER

220-240VAC | 50-60Hz | 48V
incl. power end feed function
incl. 3m power cable
suspended driver in the profile

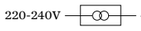

		CODE
	100W	90014157
	100W	90014174

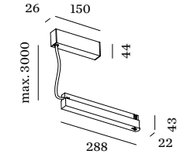

		CODE
	250W	90014158
	250W	90014175

Ready to plan your *STREX*?

weverducre.com/strex-configurator

HOW TO CONTROL MY STREX SYSTEM

What about *control and dim*

All *mountings*

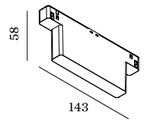

WIRELESS CASAMBI CONTROL

8W | adapter for wireless control
of 64 DALI fixtures in max. 8 groups

	CODE
	90014155
	90014156

The great thing about the STREX system? You have endless options. Do you just want to switch your lights on and off, or dim them? Then this can be done easily with DALI fixtures. If you don't want to install a hard-wired system, you can also opt for a more flexible version. All you need is a Casambi control module and suitable DALI insets.

Das Tolle am STREX-System? Man hat unendlich viele Möglichkeiten. Sie möchten Ihre Leuchten nur an- und ausschalten oder dimmen? Dann ist das mit DALI-Leuchten ganz easy möglich. Wer kein fest verkabeltes System installieren möchte, kann aber auch auf eine flexiblere Variante ausweichen. Was man dazu braucht? Ein Casambi-Kontrollmodul und passende DALI-Insets.

Via Casambi *app*

To discover all features and functionalities of the app, visit the casambi website: casambi.com or download the app directly.

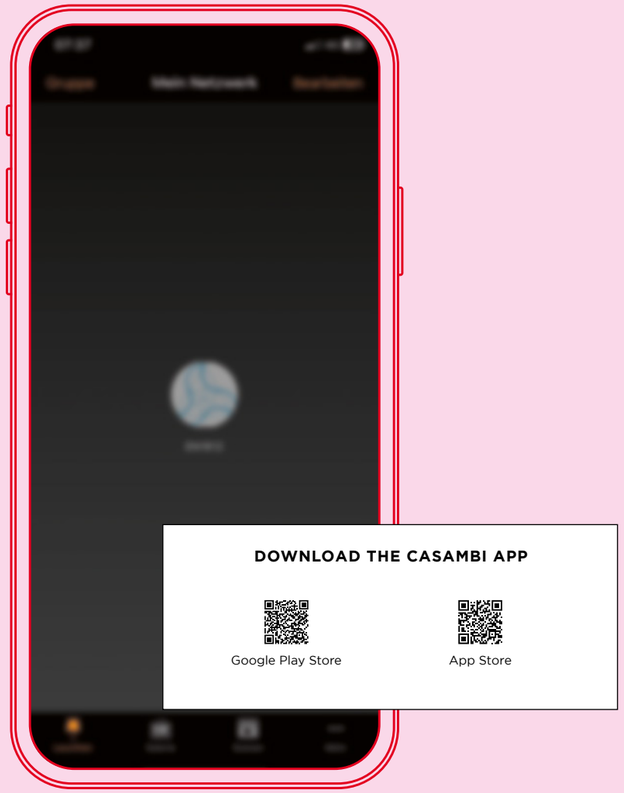

Create a *scene* for your individual lighting solution.



PRIVATE RESIDENCE I STUDIO BENOIT BELGIUM



CENO on STREX

48V system

119
227
513

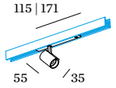

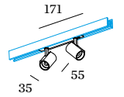

1.0

LED COB 7W | 48V
aluminium | PC adapter

IP20 0-90°|355° 31° SDCM2 L70|55K 0.11kg

non dim

CODE
166562W_
166562BQ_
166562K_
166562CH_
166562B_

DALI-2

CODE
166565W_
166565BQ_
166565K_
166565CH_
166565B_

LIGHT COLOUR	LUMEN	CRI	CODE
2700K	470	>90	3
3000K	500	>90	5

accessories on page 821

2.0

LED COB 13W | 48V
aluminium | PC adapter

IP20 0-90°|355° 31° SDCM2 L70|55K 0.19kg

non dim

CODE
166662W_
166662BQ_
166662K_
166662CH_
166662B_

DALI-2

CODE
166665W_
166665BQ_
166665K_
166665CH_
166665B_

LIGHT COLOUR	LUMEN	CRI	CODE
2700K	2x470	>90	3
3000K	2x500	>90	5

accessories on page 821



OPTIONAL

honeycomb louver

CODE
90051131

back





RESTAURANT GARDENS I ANDREAS HUHN ARCHITEKTEN I SCHATZ + LICHTDESIGN TÜBINGEN I GERMANY



MATCH on STREX

48V system

reddot winner 2023

DESIGN AWARD 2023

GOOD DESIGN

As awarded by The Chicago Athenaeum: Museum of Architecture and Design

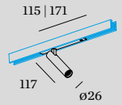

1.0

LED COB 7W | 48V
aluminium | PC adapter

IP20 0-90°|360° 30° SDCM2 L80|50K 0.14kg

non dim

	CODE
	179152W_
	179152BL_
	179152CH_
	179152B_

DALI-2

	CODE
	179155W_
	179155BL_
	179155CH_
	179155B_

LIGHT COLOUR	LUMEN	CRI	CODE
2700K	535	>90	3
3000K	560	>90	5

accessories on page 821

57 | 113 | 145
223
407
515 | 623
659

back



DENTAL PRACTICE M.K.A. | DMG ARCHITECTURAL SOLUTIONS KAPELLEN | BELGIUM

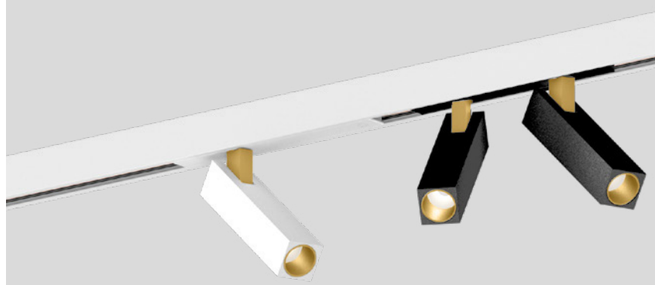

MICK on STREX

48V system

reddot winner 2020
lighting design

DESIGN AWARD 2021

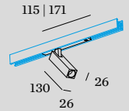

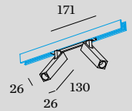

1.0

LED COB 10W | 48V
aluminium | PC adapter

IP20 0-90°|360° 23° SDCM2 L80|50K 0.22kg

non dim

	CODE
	159442J_
	159442K_

DALI-2

	CODE
	159445J_
	159445K_

LIGHT COLOUR	LUMEN	CRI	CODE
2700K	425	>90	3
3000K	465	>90	5

accessories on page 821

2.0

LED COB 19W | 48V
aluminium | PC adapter

IP20 0-90°|360° 23° SDCM2 L80|50K 0.44kg

non dim

	CODE
	159542J_
	159542K_

DALI-2

	CODE
	159545J_
	159545K_

LIGHT COLOUR	LUMEN	CRI	CODE
2700K	2x425	>90	3
3000K	2x465	>90	5

accessories on page 821



PRIVATE RESIDENCE BELGIUM



BOX on STREX

48V system

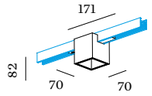

1.0

LED COB 7W | 48V
aluminium

IP20 25° SDCM2 L80|55K 0.20kg

adapter | 2700K | CRI >90 | 440lm

	CODE
	258162W_3
	258162B_3
DALI-2	258165W_3
DALI-2	258165B_3

adapter | 3000K | CRI >90 | 470lm

	CODE
	258162W_5
	258162B_5
DALI-2	258165W_5
DALI-2	258165B_5

housing | inner reflector colour

CODE
W
WM
E
M
H
Q
BQ
CH
B

only for ceiling surface and suspended tracks

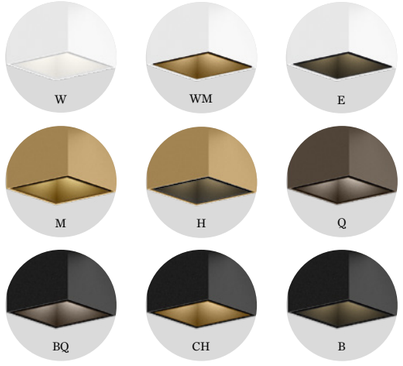

back

169
535
695
733

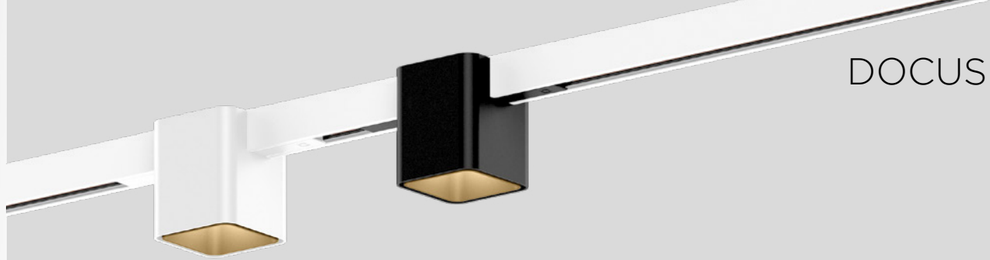

DOCUS on STREX

48V system

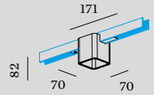

1.0

LED COB 7W | 48V
aluminium

IP20 25° SDCM2 L80|55K 0.18kg

adapter | 2700K | CRI >90 | 440lm

	CODE
	258362W_3
	258362B_3
DALI-2	258365W_3
DALI-2	258365B_3

adapter | 3000K | CRI >90 | 470lm

	CODE
	258362W_5
	258362B_5
DALI-2	258365W_5
DALI-2	258365B_5

housing | inner reflector colour

CODE
W
J
E
BQ
K
B

only for ceiling surface and suspended tracks



back



HEXO on STREX

48V system

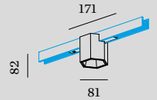

1.0

LED COB 7W | 48V
aluminium

IP20 25° SDCM2 L80|55K 0.18kg

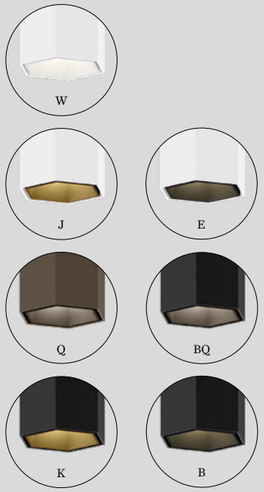

back

adapter | 2700K | CRI >90 | 440lm

	CODE
	258462W_3
	258462B_3
DALI-2	258465W_3
DALI-2	258465B_3

adapter | 3000K | CRI >90 | 470lm

	CODE
	258462W_5
	258462B_5
DALI-2	258465W_5
DALI-2	258465B_5

housing | inner reflector colour

CODE
W
J
E
Q
BQ
K
B

only for ceiling surface and suspended tracks



RAY on STREX

48V system

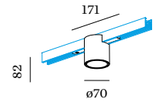

1.0

LED COB 7W | 48V
aluminium

IP20 25° SDCM2 L80|55K 0.16kg

adapter | 2700K | CRI >90 | 440lm

		CODE
		258262W_3
		258262B_3
	DALI-2	258265W_3
	DALI-2	258265B_3

adapter | 3000K | CRI >90 | 470lm

		CODE
		258262W_5
		258262B_5
	DALI-2	258265W_5
	DALI-2	258265B_5

housing | inner reflector colour

CODE
W
WM
E
M
H
Q
BQ
CH
B

only for ceiling surface and suspended tracks

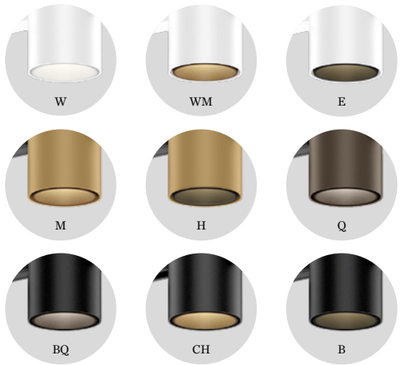

back

189
469
545
689
721



FORUM ADVOCATEN | VRV ARCHITECTEN ANTWERP | BELGIUM

STREX MODULE

48V system







1.0 DOT

LED PCB 9W | 48V
PC adapter | cover
PC lens

IP20 24° UGR≤19 SDCM3 L80|60K 0.11kg

non dim

	CODE
	171342W_
	171342B_

DALI

	CODE
	171345W_
	171345B_

LIGHT COLOUR	LUMEN	CRI	CODE
2700K	790	>90	3
3000K	880	>90	5

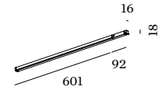

1.0 OPAL

LED PCB 12W | 48V
PC adapter | cover
PMMA opal cover

IP20 SDCM3 L80|60K 0.16kg

non dim

	CODE
	171382W_
	171382B_

DALI

	CODE
	171385W_
	171385B_

LIGHT COLOUR	LUMEN	CRI	CODE
2700K	610	>90	3
3000K	630	>90	5

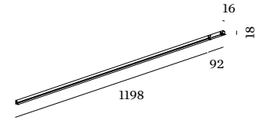

2.0 OPAL

LED PCB 24W | 48V
PC adapter | cover
PMMA opal cover

IP20 SDCM3 L80|60K 0.32kg

non dim

	CODE
	171482W_
	171482B_

DALI

	CODE
	171485W_
	171485B_

LIGHT COLOUR	LUMEN	CRI	CODE
2700K	1225	>90	3
3000K	1265	>90	5

back



RESTAURANT PASSADIS DEL PEP | SILVIA FERNÁNDEZ BARCELONA | SPAIN

MATCH on STREX

48V *system*

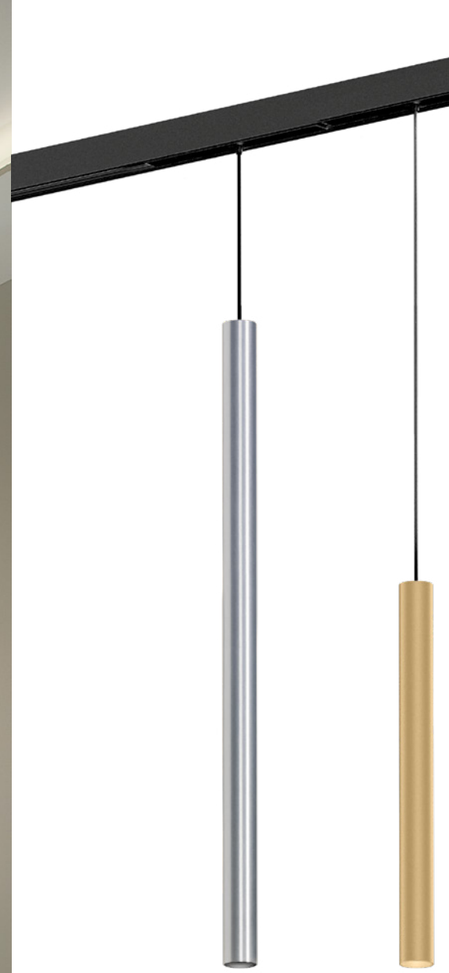



white fixture with white cable/adapter
other fixtures with black cable/adapter
more colour combinations on request

reddot winner 2023

DESIGN AWARD 2023

GOOD DESIGN

As awarded by The Chicago Athenaeum: Museum of Architecture and Design

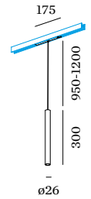

3.0

LED COB 8W | 48V | DALI-2
aluminium | PC adapter

IP20 33° SDCM2 L80|50K 0.18kg

	CODE
	179265W_
	179265L_
	179265M_
	179265B_

LIGHT COLOUR	LUMEN	CRI	CODE
2700K	490	>90	3
3000K	520	>90	5

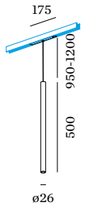

5.0

LED COB 8W | 48V | DALI-2
aluminium | PC adapter

IP20 33° SDCM2 L80|50K 0.23kg

	CODE
	179365W_
	179365L_
	179365M_
	179365B_

LIGHT COLOUR	LUMEN	CRI	CODE
2700K	490	>90	3
3000K	520	>90	5

OTHER LENGTHS ONLINE
weverducre.com/more-match-on-strex



back



PRIVATE RESIDENCE | TOM LIERMAN BUREAU VOOR ARCHITECTUUR & INTERIEUR BELGIUM

ODREY on STREX

48V system

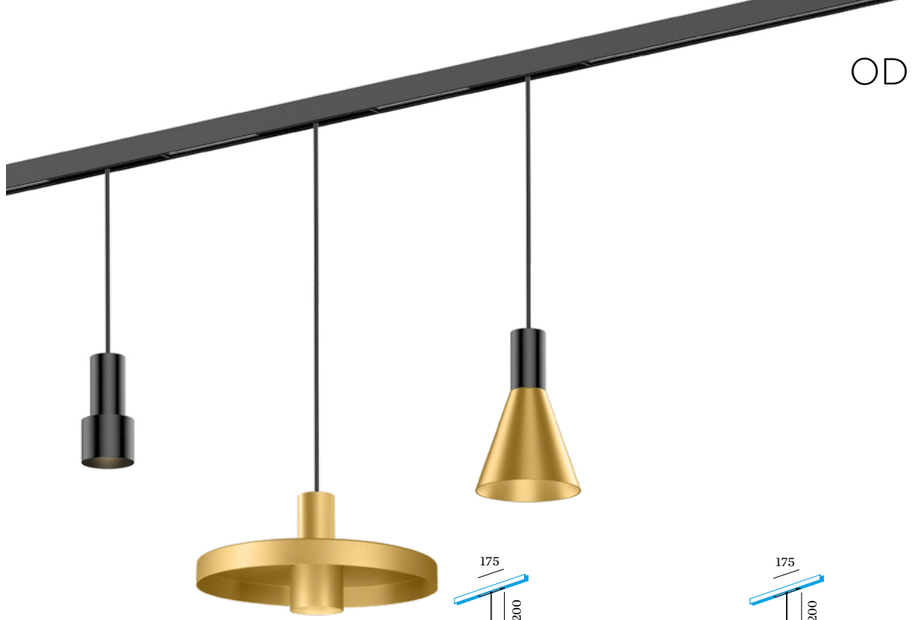

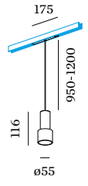

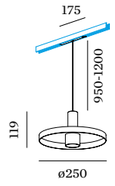

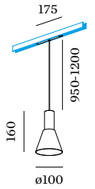

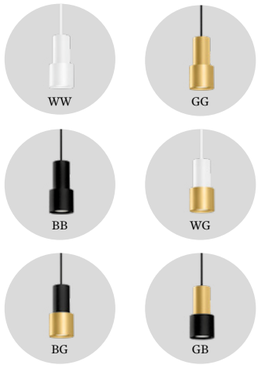

white fixture with white cable/adapter
other fixtures with black cable/adapter
more colour combinations on request

1.1

LED COB 7W | 48V | DALI-2
aluminium | PC adapter

IP20 32° SDCM2 L70|55K 0.28kg

CODE
187165WW_
187165GG_
187165BB_
187165WG_
187165BG_
187165GB_

LIGHT COLOUR	LUMEN	CRI	CODE
2700K	400	>90	3
3000K	445	>90	5

1.2

LED COB 7W | 48V | DALI-2
aluminium | shade matching
inner cover included | PC adapter

IP20 32° SDCM2 L70|55K 0.48kg

CODE
187265WW_
187265GG_
187265BB_
187265WG_
187265BG_
187265GB_

LIGHT COLOUR	LUMEN	CRI	CODE
2700K	400	>90	3
3000K	445	>90	5

1.3

LED COB 7W | 48V | DALI-2
aluminium | PC adapter

IP20 32° SDCM2 L70|55K 0.27kg

CODE
187365WW_
187365GG_
187365BB_
187365WG_
187365BG_
187365GB_

LIGHT COLOUR	LUMEN	CRI	CODE
2700K	450	>90	3
3000K	470	>90	5

461
525
back



ODREY on STREX

48V system

461
525



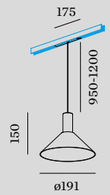

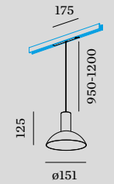



white fixture with white cable/adapter
other fixtures with black cable/adapter
more colour combinations on request

1.4

LED COB 7W | 48V | DALI-2
aluminium | PC adapter

IP20 32° SDCM2 L70|55K 0.32kg

	CODE
	187465WW_
	187465GG_
	187465BB_
	187465WG_
	187465BG_
	187465GB_

LIGHT COLOUR	LUMEN	CRI	CODE
2700K	450	>90	3
3000K	470	>90	5

1.6

LED COB 7W | 48V | DALI-2
aluminium | PC adapter

IP20 32° SDCM2 L70|55K 0.70kg

	CODE
	187665WW_
	187665GG_
	187665BB_
	187665WG_
	187665BG_
	187665GB_

LIGHT COLOUR	LUMEN	CRI	CODE
2700K	480	>90	3
3000K	505	>90	5

optional inner cover on page 816

1.7

LED COB 7 W | 48V | DALI-2
aluminium | PC adapter

IP20 32° SDCM2 L70|55K 0.34kg

	CODE
	187765WW_
	187765GG_
	187765BB_
	187765WG_
	187765BG_
	187765GB_

LIGHT COLOUR	LUMEN	CRI	CODE
2700K	480	>90	3
3000K	505	>90	5

optional inner cover on page 816

back



HAIRDRESSER SUELA | ROBI INTERIOR HOUTHALEN-HELCHTEREN | BELGIUM

▶ **DESIGN WITH LOVE**



SOLLI on STREX

48V system





1.0

LED COB 5W | 48V | DALI-2
aluminium | black cable
artisanal Italian hand blown glass
PC adapter

IP20 SDCM2 L80|50K 0.55kg

	CODE
	238185FD_
	238185TD_
	238185WB_

other cable lengths on request

LIGHT COLOUR	LUMEN	CRI	CODE
2700K	280	>90	3
3000K	290	>90	5

back

RECESSED | SURFACE | SUSPENDED EXAMPLES

configuration as seen from top view
for more support and extended layout of 1-phase tracks,
please check our FAQ section on weverducre.com/faq

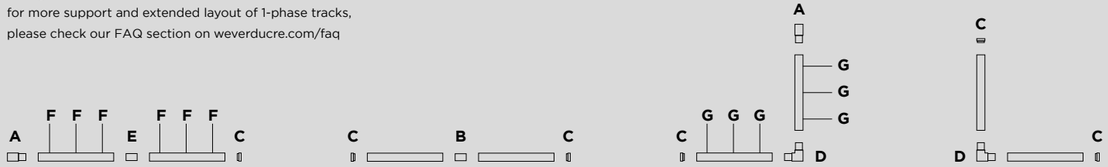

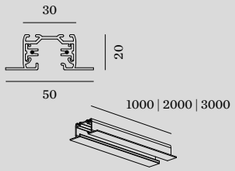

TRACK PROFILE

recessed | 220-240V | 16A

	CODE
1m	90014118
1m	90014119
2m	90014120
2m	90014121
3m	90014122
3m	90014123

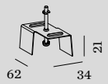

F | MOUNTING BRACKET

for recessed fixation

34-45 45 4-15

CODE
90014100

for 1.0m - 2pcs needed
for 2.0m - 3pcs needed
for 3.0m - 4pcs needed

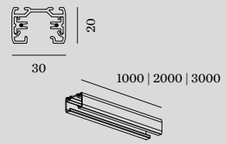

TRACK PROFILE

surface | suspended | 220-240V | 16A

	CODE
1m	90014001
1m	90014007
2m	90014002
2m	90014008
3m	90014003
3m	90014009



G | SUSPENSION SET

complete suspension set
incl. ceiling fixation bracket

	CODE
max. 1.5m	90014101
max. 1.5m	90014102
max. 3m	90014103
max. 3m	90014104

for 1.0m - 2pcs needed
for 2.0m - 3pcs needed
for 3.0m - 4pcs needed

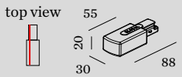

A | END FEED 1.0

220-240V | max. 3 x 1.5mm² - 16A

	CODE
	90014018
	90014019

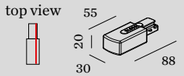

A | END FEED 2.0

220-240V | max. 3 x 1.5mm² - 16A

	CODE
	90014020
	90014021

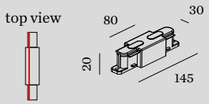

B | MIDDLE FEED

straight
220-240V | max. 3 x 1.5mm² - 16A

	CODE
	90014036
	90014037

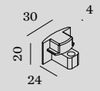

C | END CAP LEFT/RIGHT

	CODE
	90014028
	90014029



D | L-FEED 1.0

220-240V | max. 3 x 1.5mm² - 16A

	CODE
	90014024
	90014025

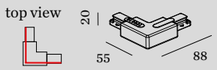

D | L-FEED 2.0

220-240V | max. 3 x 1.5mm² - 16A

	CODE
	90014026
	90014027



E | STRAIGHT CONNECTOR

straight | 220-240V | 16A

	CODE
	90014022
	90014023

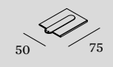

COVERPLATE END FEED

only use with recessed tracks

	CODE
	90014124
	90014125

more 1-phase track accessories on page 822



ENSO BOUTIQUE HOTEL | TIM DE TAEYE & TINE VANPARIJS KNOKKE-HEIST | BELGIUM



SARA on track

1-*Phase*

241

621



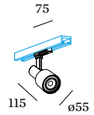

1.0 LED

LED COB 8W | phase-cut dim
220-240VAC | 50-60Hz
aluminium
1-phase Global® track adapter

IP20 0-90°|355° 34° SDCM3 L70|55K 0.24kg

	CODE
	157168W_
	157168G_
	157168K_
	157168B_

LIGHT COLOUR	LUMEN	CRI	CODE
2700K	655	>80	3
3000K	700	>80	5

1.0 PAR16

PAR16 max. 12W | GU10
100-240VAC | 50-60Hz
aluminium
1-phase Global® track adapter

IP20 0-90°|355° 0.16kg

	CODE
	157120W0
	157120G0
	157120K0
	157120B0

OPTIONAL

PAR16 6.5W | GU10 | phase-cut dim

	CODE
2700K | 460lm	901228W3
2700K | 437lm	901228B3
3000K | 500lm	901228W5
3000K | 457lm	901228B5











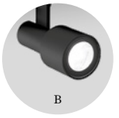

back


TRUKIKORA
5
RENTALKER
BONI
PHIL OÜ
APEX AB
NOKA OÜ
BROMPRO STUDIO
CHAMS OÜ
PODIMAL 1311
LOCO STUDIO
RIVE EESTI OÜ
TALJAARI OÜ
KÄRT HAMMER
BRITT SAMSON
DESIGNKEA OÜ
VIRGO CERAMICS
FUTULINE OÜ
PLATVORM
TRINE VENTURES OÜ
KNOTSI2 HOLDING OÜ
LAURA NESTOR STUDIOS
TEAMSCOPE / EXECUTIVE LAB
MAGNO NAILS OÜ
RUT PAITSE & ANNO OÜ
STUDIO STUDIO DISAINIBÜROO
MATEK MEAT - HLM KÜ / LIHA OÜ
4
EWTA
SIIMUSÕÕ OÜ
ART CHERDAK
DECORETER OÜ
KEELEKESKUS SAME
SIRIUS CONSULTING OÜ
SPECIALIST YC
LARISSA TALVITIE CERAMICS
EDGE4EST PHOTOGRAPHY
MEHEDIHOUSE
MUSTJAHNE TAMKINABÜROO OÜ
DANSE REPUBLIC TANTSUKOOL
3
PINK OÜ
ETAARHOOL
EASTWOOD
MAGE STUDIO
MEOW STUDIO
PEEL & BELLE OÜ
SIRKEL FABRICS PÜ
PIN ARHITEKTID OÜ
SVITER
BSA CONSULTING OÜ
COLOURI PHOTOSTUDIO
KAMP ARHITEKTID OÜ
REDNET PURGLA STUDIO OÜ
LÕSAN / AIRO PROJEKT / NOI
BLISSPLN. PÜ OÜ / YOGA / EGANDME
2
LOVEPAINT
THE REWEAR COMPANY
PIN ARHITEKTID OÜ
NEW VINTAGE BY KIDS
DEESSE
WESSE
GRAIN STUDIO
PILLPALJE
TAGS STUDIO
NOIR ART STUDIO
MAGE STUDIO
MÖÖBLIMÜÜSTEE
LUMOS PHOTO STUDIO
DIMYRGE SHOWROOM
VESTOPHONT
PRELOVED LASTEKUIVILUKAS
BALANDIN / KUPI STUDIO
MEHART TATTOO & PIERCING
TALLINNA POLÜTEHNIKUM
HIGH TIMES CREATIVE STUDIO
TARTSU JA KULTUURIDU MÕIS
ALEXEI GALTSA STUDIO
MR ILLUMINATION BALTIC OÜ
SAUDAGE OÜ / PÄRNA BÄR / ALEERSEE
SMOSKELYGURU OÜ
1



LENDHOTEL | LAM ARCHITEKTUR ZT GMBH GRAZ | AUSTRIA



SQUBE on track

1-Phase

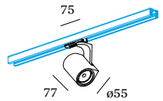

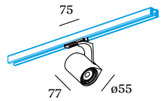

1.0 LED

LED COB 6W | phase-cut dim
220-240VAC | 50-60Hz
aluminium
1-phase Global® track adapter

IP20 0-90°|355° 39° SDCM3 L70|55K 0.36kg

	CODE
	144168W_
	144168B_

LIGHT COLOUR	LUMEN	CRI	CODE
2700K	415	>90	3
3000K	430	>90	5
1800-3000K	350	>90	9



black ring LED



PAR16

1.0 PAR16

PAR16 max. 12W | GU10
100-240VAC | 50-60Hz
aluminium
1-phase Global® track adapter

IP20 0-90°|355° 0.32kg

	CODE
	144120W0
	144120B0

OPTIONAL

PAR16 6.5W | GU10 | phase-cut dim

	CODE
2700K | 460lm	901228W3
2700K | 437lm	901228B3
3000K | 500lm	901228W5
3000K | 457lm	901228B5

back



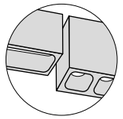

white fixtures with white adapter
other fixtures with black adapter



PIRRO on track

1-*Phase*

93

205

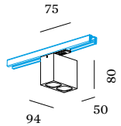

2.0 SPOT

LED COB 11W | phase-cut dim
220-240VAC | 50-60Hz | incl. driver
aluminium | PC lens and reflector
1-phase Global® track adapter

IP20 310° 32° SDCM2 L70|55K 0.36kg

	CODE
	173264E_
	173264K_
	173264B_

LIGHT COLOUR	LUMEN	CRI	CODE
2700K	2x360	>90	3
3000K	2x380	>90	5

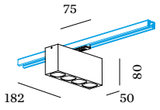

4.0 SPOT

LED COB 20W | phase-cut dim
220-240VAC | 50-60Hz | incl. driver
aluminium | PC lens and reflector
1-phase Global® track adapter

IP20 310° 32° SDCM2 L70|55K 0.58kg

	CODE
	173464E_
	173464K_
	173464B_

LIGHT COLOUR	LUMEN	CRI	CODE
2700K	4x360	>90	3
3000K	4x380	>90	5

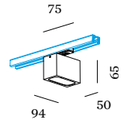

2.0 OPAL

LED PCB 7W | phase-cut dim
220-240VAC | 50-60Hz | incl. driver
aluminium | PMMA cover
1-phase Global® track adapter

IP20 310° SDCM3 L80|60K 0.33kg

	CODE
	173284E_
	173284K_
	173284B_

LIGHT COLOUR	LUMEN	CRI	CODE
2700K	270	>90	3
3000K	290	>90	5

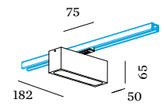

4.0 OPAL

LED PCB 12W | phase-cut dim
220-240VAC | 50-60Hz | incl. driver
aluminium | PMMA cover
1-phase Global® track adapter

IP20 310° SDCM3 L80|60K 0.54kg

	CODE
	173484E_
	173484K_
	173484B_

LIGHT COLOUR	LUMEN	CRI	CODE
2700K	710	>90	3
3000K	740	>90	5

back



URBAN SPACES | STUDIO KOMO STUTTGART | GERMANY

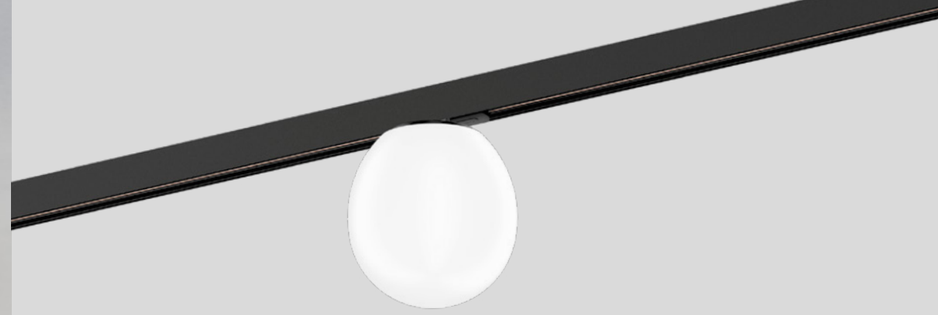

DRO on track

1-Phase

263
413
557
647 | 661



1.0

QT14 max. 5W | G9
220-240VAC | 50-60Hz
aluminium
artisanal Italian hand blown glass
1-phase Global® track adapter

IP20 0.60kg

	CODE
	1724G0WB0

OPTIONAL

QT14 3W | G9 | phase-cut dim | clear

	CODE
2700K | 300lm	9010G802
3000K | 280lm	9010G804

back



OFFICE THE HOUSE | SPACELAB ARKITEKTER | ANKER & CO COPENHAGEN | DENMARK

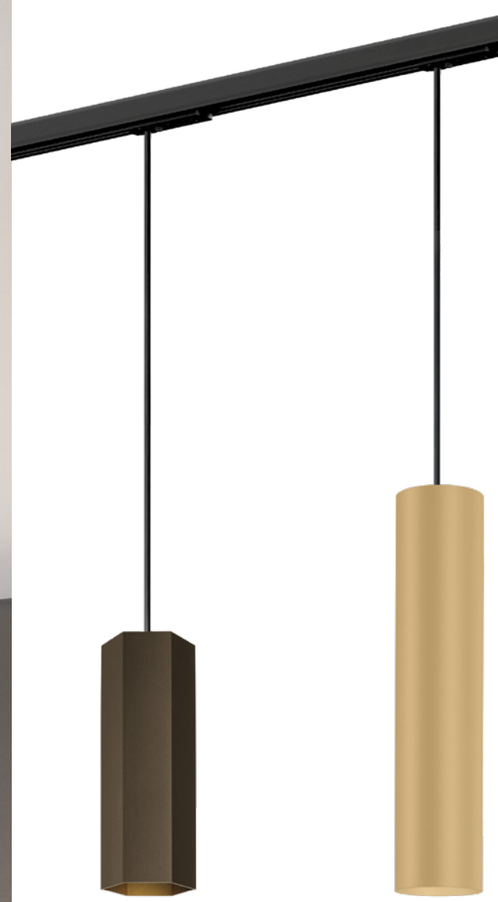

RAY | HEXO on track

1-Phase

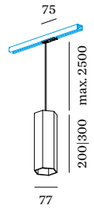

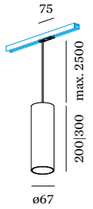

HEXO 2.0 | 3.0

PAR16 max. 12W | GU10
100-240VAC | 50-60Hz
aluminium
1-phase Global® track adapter

IP20 0.58 | 0.74kg

2.0

200mm	CODE
	215520G0
	215520Q0
	215520P0
	215520B0

3.0

300mm	CODE
	215620G0
	215620Q0
	215620P0
	215620B0

RAY 2.0 | 3.0

PAR16 max. 12W | GU10
100-240VAC | 50-60Hz
aluminium
1-phase Global® track adapter

IP20 0.54 | 0.68kg

2.0

200mm	CODE
	217520W0
	217520G0
	217520M0
	217520P0
	217520B0

3.0

300mm	CODE
	217620W0
	217620G0
	217620M0
	217620P0
	217620B0



white fixture with white cable/adapter
other fixtures with black cable/adapter
more colour combinations on request

OPTIONAL

PAR16 6.5W | GU10 | phase-cut dim

	CODE
2700K | 460lm	901228W3
2700K | 437lm	901228B3
3000K | 500lm	901228W5
3000K | 457lm	901228B5

OPTIONAL

PAR16 6.5W | GU10 | phase-cut dim

	CODE
2700K | 460lm	901228W3
2700K | 437lm	901228B3
3000K | 500lm	901228W5
3000K | 457lm	901228B5

181 | 189
469 | 471
545
689
721
back



ODREY on track

1-Phase

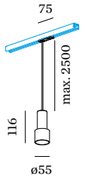

1.1

PAR16 max. 12W | GU10
100-240VAC | 50-60Hz
aluminium
incl. 1-phase Global® track adapter

IP20 0.29kg

	CODE
	187120WW0
	187120GG0
	187120BB0
	187120WG0
	187120BG0
	187120GB0

OPTIONAL

PAR16 6.5W | GU10 | phase-cut dim

	CODE
2700K | 460lm	901228W3
2700K | 437lm	901228B3
3000K | 500lm	901228W5
3000K | 457lm	901228B5

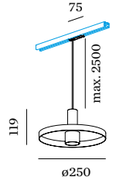

1.2

PAR16 max. 12W | GU10
100-240VAC | 50-60Hz
aluminium | shade matching
inner cover included
incl. 1-phase Global® track adapter

IP20 0.49kg

	CODE
	187220WW0
	187220GG0
	187220BB0
	187220WG0
	187220BG0
	187220GB0

OPTIONAL

PAR16 6.5W | GU10 | phase-cut dim

	CODE
2700K | 460lm	901228W3
2700K | 437lm	901228B3
3000K | 500lm	901228W5
3000K | 457lm	901228B5

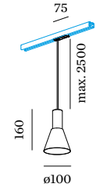

1.3

PAR16 max. 12W | GU10
100-240VAC | 50-60Hz
aluminium
incl. 1-phase Global® track adapter

IP20 0.28kg

	CODE
	187320WW0
	187320GG0
	187320BB0
	187320WG0
	187320BG0
	187320GB0

OPTIONAL

PAR16 6.5W | GU10 | phase-cut dim

	CODE
2700K | 460lm	901228W3
2700K | 437lm	901228B3
3000K | 500lm	901228W5
3000K | 457lm	901228B5

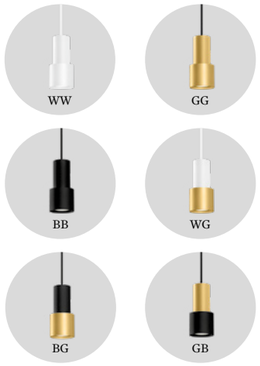

white fixture with white cable/adapter
other fixtures with black cable/adapter
more colour combinations on request

461
525
back



ODREY on track

1-Phase

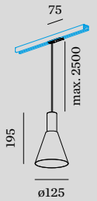

1.4

PAR16 max. 12W | GU10
100-240VAC | 50-60Hz
aluminium
incl. 1-phase Global® track adapter

IP20 0.33kg

	CODE
	187420WW0
	187420GG0
	187420BB0
	187420WG0
	187420BG0
	187420GB0

OPTIONAL

PAR16 6.5W | GU10 | phase-cut dim

	CODE
2700K | 460lm	901228W3
2700K | 437lm	901228B3
3000K | 500lm	901228W5
3000K | 457lm	901228B5

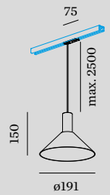

1.6

PAR16 max. 12W | GU10
100-240VAC | 50-60Hz
aluminium
incl. 1-phase Global® track adapter

IP20 0.36kg

	CODE
	187620WW0
	187620GG0
	187620BB0
	187620WG0
	187620BG0
	187620GB0

optional inner cover on page 755

OPTIONAL

PAR16 6.5W | GU10 | phase-cut dim

	CODE
2700K | 460lm	901228W3
2700K | 437lm	901228B3
3000K | 500lm	901228W5
3000K | 457lm	901228B5



1.7

PAR16 max. 12W | GU10
100-240VAC | 50-60Hz
aluminium
incl. 1-phase Global® track adapter

IP20 0.32kg

	CODE
	187720WW0
	187720GG0
	187720BB0
	187720WG0
	187720BG0
	187720GB0

optional inner cover on page 755

OPTIONAL

PAR16 6.5W | GU10 | phase-cut dim

	CODE
2700K | 460lm	901228W3
2700K | 437lm	901228B3
3000K | 500lm	901228W5
3000K | 457lm	901228B5



white fixture with white cable/adapter
other fixtures with black cable/adapter
more colour combinations on request

461
525
back



SURFACE | SUSPENDED EXAMPLES

configuration as seen from top view

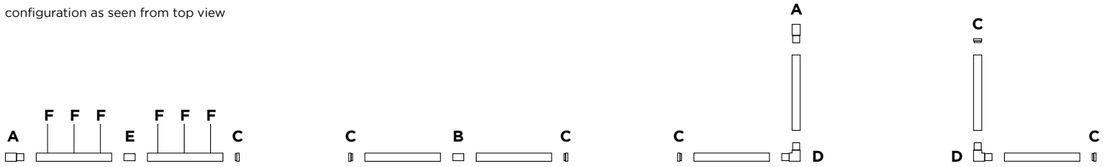

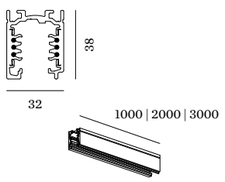

TRACK PROFILE

surface | suspended | DALI
220-240V | 16A

DALI FELV

		CODE
	1m	90014200
	1m	90014201
	2m	90014202
	2m	90014203
	3m	90014204
	3m	90014205



F | SUSPENSION SET

complete suspension set
incl. ceiling fixation bracket

		CODE
	max. 1.5m	90014206
	max. 1.5m	90014207
	max. 3m	90014208
	max. 3m	90014209

for 1.0m - 2pcs needed
for 2.0m - 3pcs needed
for 3.0m - 4pcs needed

top view

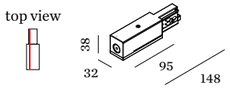

A | END FEED 1.0

including cable gasket
220-240V | max. 7 x 1.5-2.5mm² | 16A

	CODE
	90014240
	90014241

top view

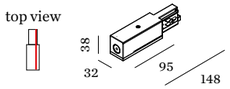

A | END FEED 2.0

including cable gasket
220-240V | max. 7 x 1.5-2.5mm² | 16A

	CODE
	90014238
	90014239

top view

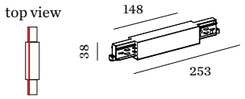

B | MIDDLE FEED

straight
220-240V | max. 7 x 1.5-2.5mm² | 16A

	CODE
	90014224
	90014225



C | END CAP LEFT/RIGHT

		CODE
		90014216
		90014217

top view

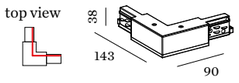

D | L-FEED 1.0

220-240V | max. 7 x 1.5-2.5mm² | 16A

	CODE
	90014220
	90014221

top view

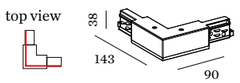

D | L-FEED 2.0

220-240V | max. 7 x 1.5-2.5mm² | 16A

	CODE
	90014222
	90014223

top view



E | STRAIGHT CONNECTOR

straight | 220-240V | 16A

	CODE
	90014226
	90014227

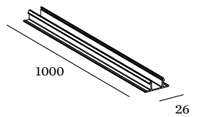

TRACK COVER

		CODE
	1m	90014236
	1m	90014237

more 3-phase track accessories on page 823

back



LAMOTE STRAGIER ADVOCATEN | ADINS VAN LOOVEREN ARCHITECTEN KORTRIJK | BELGIUM

SQUBE on track

3-Phase



243

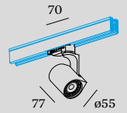

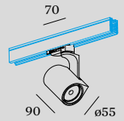

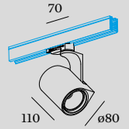

1.0 PAR16

PAR16 max. 12W | GU10
100-240VAC | 50-60Hz
aluminium
3-phase track adapter

IP20 0-90°|355° 0.32kg

	CODE
	144720W0
	144720B0

2.0 LED

LED COB 12W | phase-cut dim
220-240VAC | 50-60Hz
aluminium
3-phase track adapter

IP20 0-90°|355° 32° SDCM3 L70|55K 0.40kg

	CODE
	144368W_
	144368B_

LIGHT COLOUR	LUMEN	CRI	CODE
2700K	940	>90	3
3000K	970	>90	5
1800K-3000K	640	>90	9

3.0 LED

LED COB 16W | phase-cut dim
220-240VAC | 50-60Hz
aluminium
3-phase track adapter

IP20 0-90°|355° 27° SDCM3 L70|55K 0.75kg

	CODE
	144558W_
	144558B_

LIGHT COLOUR	LUMEN	CRI	CODE
2700K	1520	>90	3
3000K	1565	>90	5



black ring LED



PAR16

OPTIONAL

PAR16 6.5W | GU10 | phase-cut dim

	CODE
2700K | 460lm	901228W3
2700K | 437lm	901228B3
3000K | 500lm	901228W5
3000K | 457lm	901228B5

back

CENO fort on track

3-Phase

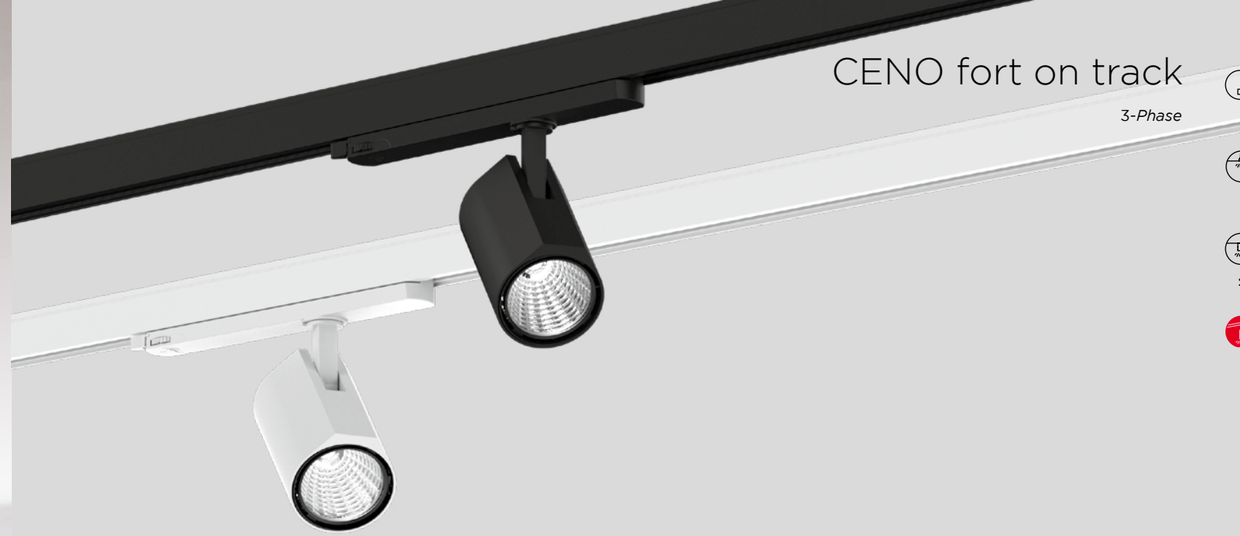

119
227
513

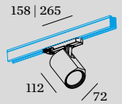

1.0

LED COB 36W
220-240VAC | 50-60Hz
3-phase track adapter | incl. driver
aluminium

IP20 0-90°|360° 24° SDCM2 L80|50K 0.63kg

non-dim

	CODE
	166963W_
	166963B_

DALI-2

	CODE
	166965W_
	166965B_

LIGHT COLOUR	LUMEN	CRI	CODE
3000K	2670	>90	5
4000K	2960	>90	7



OPTIONAL

honeycomb louver

	CODE
	90051132

back



PRIVATE RESIDENCE | THE ART OF LIVING MAGAZINE THE NETHERLANDS

RAY | HEXO on track

3-Phase



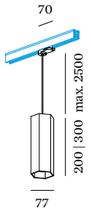

HEXO 2.0 | 3.0

PAR16 max. 12W | GU10
100-240VAC | 50-60Hz
aluminium
3-phase track adapter

IP20 0.58 | 0.74kg

2.0

200mm	CODE
	215320G0
	215320Q0
	215320P0
	215320B0

3.0

300mm	CODE
	215420G0
	215420Q0
	215420P0
	215420B0



white fixture with white cable/adapter
other fixtures with black cable/adapter
more colour combinations on request

OPTIONAL

PAR16 6.5W | GU10 | phase-cut dim

	CODE
2700K | 460lm	901228W3
2700K | 437lm	901228B3
3000K | 500lm	901228W5
3000K | 457lm	901228B5

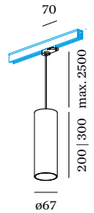

RAY 2.0 | 3.0

PAR16 max. 12W | GU10
100-240VAC | 50-60Hz
aluminium
3-phase track adapter

IP20 0.54 | 0.68kg

2.0

200mm	CODE
	217320W0
	217320G0
	217320M0
	217320P0
	217320B0

3.0

300mm	CODE
	217420W0
	217420G0
	217420M0
	217420P0
	217420B0

OPTIONAL

PAR16 6.5W | GU10 | phase-cut dim

	CODE
2700K | 460lm	901228W3
2700K | 437lm	901228B3
3000K | 500lm	901228W5
3000K | 457lm	901228B5

181 | 189
469 | 471
545
689
721
back



DIN SONNBERG IM MÜHLKREIS | AUSTRIA



ROOMOR OFFICE on track

3-Phase

reddot winner 2021

As awarded by The Chicago Athenaeum: Museum of Architecture and Design



1.0 MICROPRISMATIC

LED PCB 35W | DALI-2
220-240VAC | 50-60Hz
aluminium
microprismatic PMMA cover
3-phase track adapter incl. driver

IP20 SDCM3 L80|60K UGR ≤ 19 4.43kg

3000K | CRI >90 | 3660lm

	CODE
	1684M5W5
	1684M5B5

4000K | CRI >90 | 3660lm

	CODE
	1684M5W7
	1684M5B7



1.0 OPAL

LED PCB 35W | DALI-2
220-240VAC | 50-60Hz
aluminium | opal PMMA cover
3-phase track adapter incl. driver

IP20 SDCM3 L80|60K 4.43kg

3000K | CRI >90 | 3700lm

	CODE
	168485W5
	168485B5

4000K | CRI >90 | 3700lm

	CODE
	168485W7
	168485B7

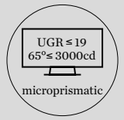





275





451



SPOT LANDING FOR YOUR FAVOURITE LIGHT

Yep, *right* there

There's certainly one question you no longer need to ask: Where is the power outlet? That's because this doesn't really matter with PIRRO SYSTEM. After all, lights can be optically positioned precisely where they look just right – perfect, in fact. How does it work? PIRRO opal and PIRRO spot insets can be attached to two rails of different lengths and in many different versions. This lets you create a small work of art on every ceiling reminiscent of well-known Bauhaus classics – and that's no coincidence. Serge Cornelissen used exactly those classics as models for his lamp creation, which above all sets itself apart with its functionality, style, and minimalism. A true success story, if we do say so ourselves. We'd like to add that the PIRRO SYSTEM is available in subtle white, gold, or black, and can be combined with insets in two sizes and four different colours.

Eine Frage müssen Sie sich ab sofort bestimmt nicht mehr stellen und zwar: Wo ist hier der Stromauslass? Denn das ist mit PIRRO SYSTEM ziemlich egal. Schließlich lassen sich Leuchten damit optisch punktgenau dort platzieren, wo sie einfach richtig und zwar richtig gut aussehen. Wie's funktioniert? PIRRO Opal und PIRRO Spot Insets können auf zwei unterschiedlich langen Schienen und in vielen verschiedenen Varianten angebracht werden. So entsteht an jeder Decke ein kleines Kunstwerk, das nicht umsonst an bekannte Bauhaus-Klassiker denken lässt. Genau die dienten Serge Cornelissen nämlich als Vorbild für seine Leuchtenkreation, die vor allem durch Funktionalität, Stil und Minimalismus besticht. Echt gelungen, finden wir und fügen hinzu, dass PIRRO SYSTEM in dezentem Weiß, Gold oder Schwarz zu haben ist und mit Insets in zwei Größen und vier verschiedenen Farbvarianten kombiniert werden kann.

How to combine your *PIRRO system.*

CEILING BASE SURFACE

available in ○ white, ● gold or ● black

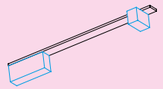

1.0

754 mm

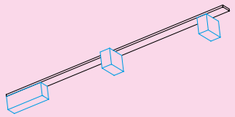

2.0

1150 mm

PIRRO OPAL OR SPOT INSETS

available in ◑ white and black, ◑ white and gold, ◑ black and gold or ● black



2.0

opal



2.0

spot



4.0

opal



4.0

spot

CREATE YOUR OWN DESIGN

some examples

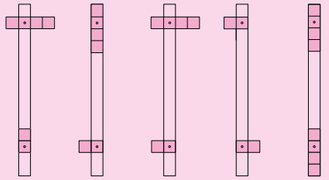

ceiling base 1.0 with insets

754 mm

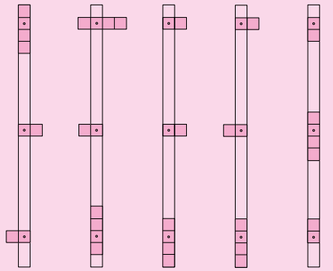

ceiling base 2.0 with insets

1150 mm



PIRRO SYSTEM

Ceiling surface



93

205

CHOOSE YOUR BASE

1.0 ceiling base
ceiling base for 2 insets
aluminium

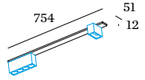

	CODE
	90052072
	90052074
	90052073

2.0 ceiling base
ceiling base for 3 insets
aluminium

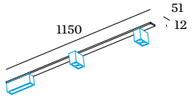

	CODE
	90052075
	90052077
	90052076

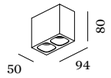

2.0 SPOT

LED COB 11W | phase-cut dim
220-240VAC | 50-60Hz | incl. driver
aluminium | PC lens and reflector

IP20 32° SDCM2 L70|55K 0.30kg

	CODE
	151264E_
	151264J_
	151264K_
	151264B_

LIGHT COLOUR	LUMEN	CRI	CODE
2700K	2x360	>90	3
3000K	2x380	>90	5

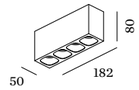

4.0 SPOT

LED COB 20W | phase-cut dim
220-240VAC | 50-60Hz | incl. driver
aluminium | PC lens and reflector

IP20 32° SDCM2 L70|55K 0.48kg

	CODE
	151464E_
	151464J_
	151464K_
	151464B_

LIGHT COLOUR	LUMEN	CRI	CODE
2700K	4x360	>90	3
3000K	4x380	>90	5

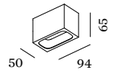

2.0 OPAL

LED PCB 7W | phase-cut dim
220-240VAC | 50-60Hz | incl. driver
aluminium | opal PMMA cover

IP20 SDCM3 L80|60K 0.30kg

	CODE
	151284E_
	151284J_
	151284K_
	151284B_

LIGHT COLOUR	LUMEN	CRI	CODE
2700K	240	>90	3
3000K	260	>90	5

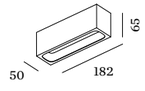

4.0 OPAL

LED PCB 12W | phase-cut dim
220-240VAC | 50-60Hz | incl. driver
aluminium | opal PMMA cover

IP20 SDCM3 L80|60K 0.52kg

	CODE
	151484E_
	151484J_
	151484K_
	151484B_

LIGHT COLOUR	LUMEN	CRI	CODE
2700K	710	>90	3
3000K	740	>90	5

back

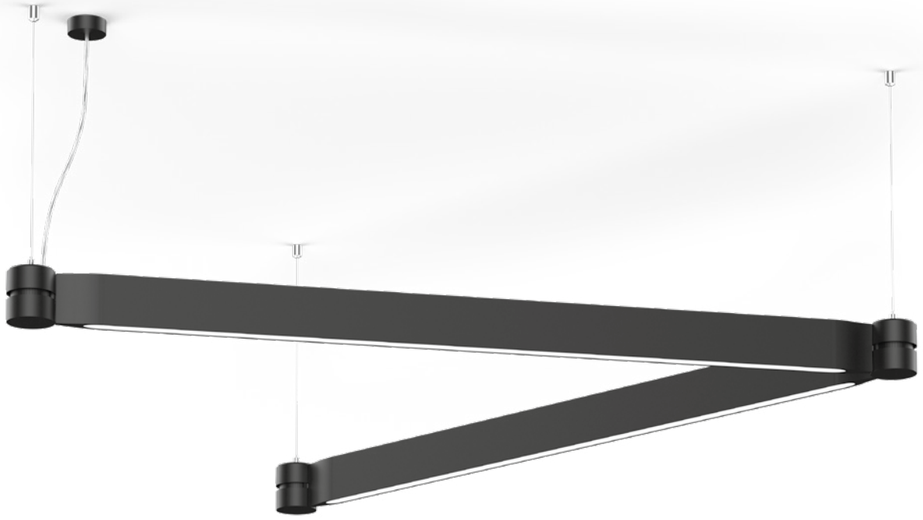

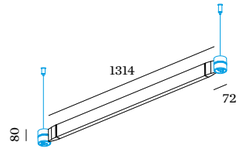

A | 1.0

LED PCB | dimmable
220-240VAC | 50-60Hz
aluminium | opal PMMA cover

IP20 SDCM3 L80|50K 1.70kg

phase-cut dim | 20W
3000K | CRI >90 | 1090lm

CODE	
	500384W5
	500384B5

DALI-2 | 22W | incl. driver
3000K | CRI >90 | 1090lm

CODE	
	500385W5
	500385B5

B | CONNECTOR POINT

phase-cut dim up to max. 4 fixtures
DALI up to max. 2 fixtures

CODE	
	900190W1
	900190B1

C | STEEL SUSPENSION CABLE

CODE	
2.0m	90015102

D1 | POWER FEEDER

for phase-cut dim | incl. steel suspension cable 2.0m | max. 10 luminaires per power feeder

CODE	
	90018010
	90018011

D2 | POWER FEEDER

for DALI | incl. steel suspension cable 2.0m | max. 10 luminaires per power feeder

CODE	
	90018012
	90018013

SURFACE EXAMPLES

configuration as seen from top view | minimum angle 45°

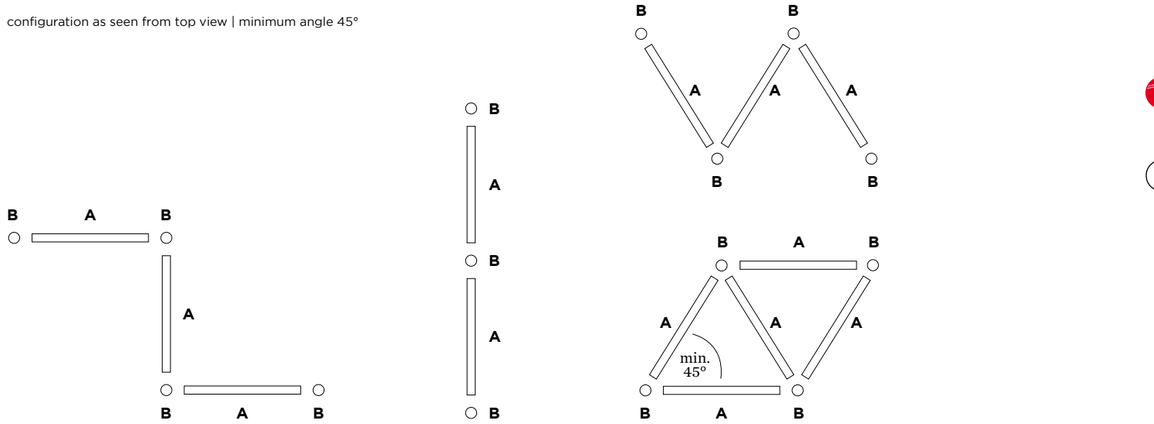

SUSPENDED EXAMPLES

configuration as seen from top view | minimum angle 45°
can be used up or down (direct or indirect)

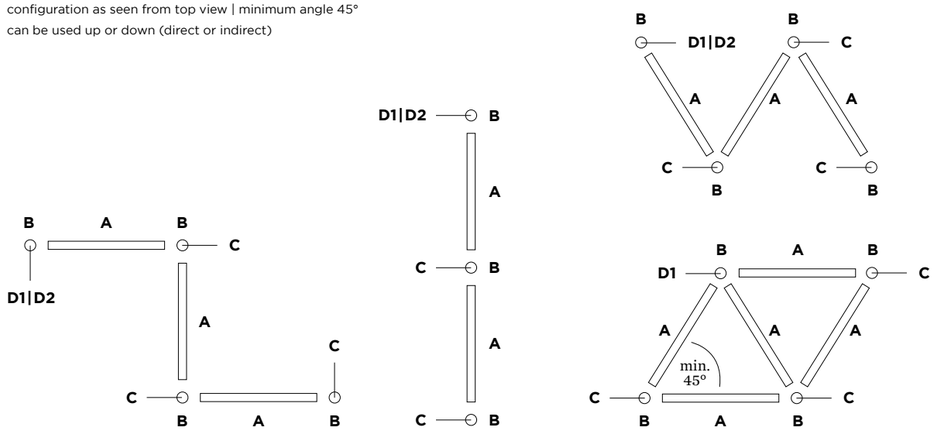

OFFICE KR PROPERTIES | **A2A ARCHITECURAL GROUP** | **K2 LIGHT ARCHITECTURE** MOSCOW | RUSSIA



OFFICE BELGIUM



PRIVATE RESIDENCE AUSTRIA

ILANE

Ceiling surface

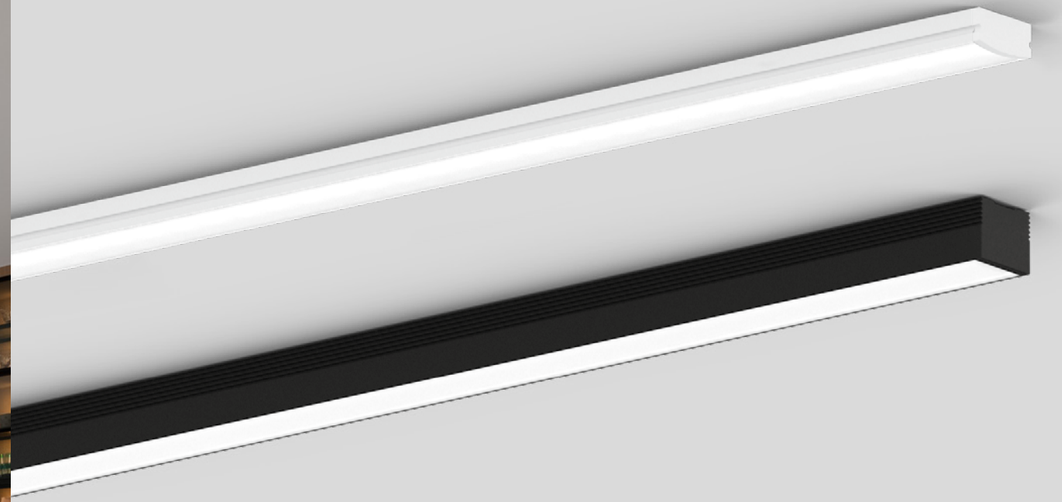

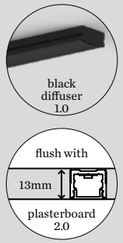

for net output of LED strip on profiles,
check weverducre.com/ilane

1.0 PROFILE

aluminium | opal diffuser included
end caps and mounting clips

0.11kg/m

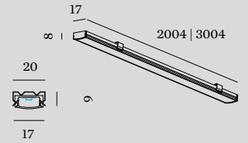

		CODE
	2m	911991W2
	2m	911991B2
	3m	911991W3
	3m	911991B3

2.0 PROFILE

aluminium | opal diffuser included
end caps and mounting clips

0.19kg/m

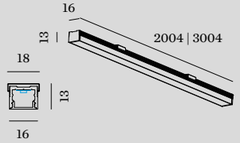

		CODE
	2m	911992W2
	2m	911992B2
	3m	911992W3
	3m	911992B3

ALWAYS USE

LED COB strip 24V | IP20
10W/m | 800lm/m

	CODE
20W | 2m	9003S21_
30W | 3m	9003S31_
50W | 5m	9003S41_

LED COB strip 24V | IP20
15W/m | 1250lm/m

	CODE
30W | 2m	9003S22_
45W | 3m	9003S32_
75W | 5m	9003S42_

LIGHT COLOUR	CRI	CODE
2700K	>90	3
3000K	>90	5

driver | 24V

	CODE
35W	90212801
100W	90212902
25W dim	90222701
50W dim	90222901

specs on page 810

ALWAYS USE

LED COB strip 24V | IP20
10W/m | 800lm/m

	CODE
20W | 2m	9003S21_
30W | 3m	9003S31_
50W | 5m	9003S41_

LED COB strip 24V | IP20
15W/m | 1250lm/m

	CODE
30W | 2m	9003S22_
45W | 3m	9003S32_
75W | 5m	9003S42_

LIGHT COLOUR	CRI	CODE
2700K	>90	3
3000K	>90	5

driver | 24V

	CODE
35W	90212801
100W	90212902
25W dim	90222701
50W dim	90222901

specs on page 810

OPTIONAL

Black diffuser | only for 1.0

	CODE
2m	911902B1
3m	911903B1

Double side tape for profile fixation

	CODE
3m	90019199

more accessories on page 820

back



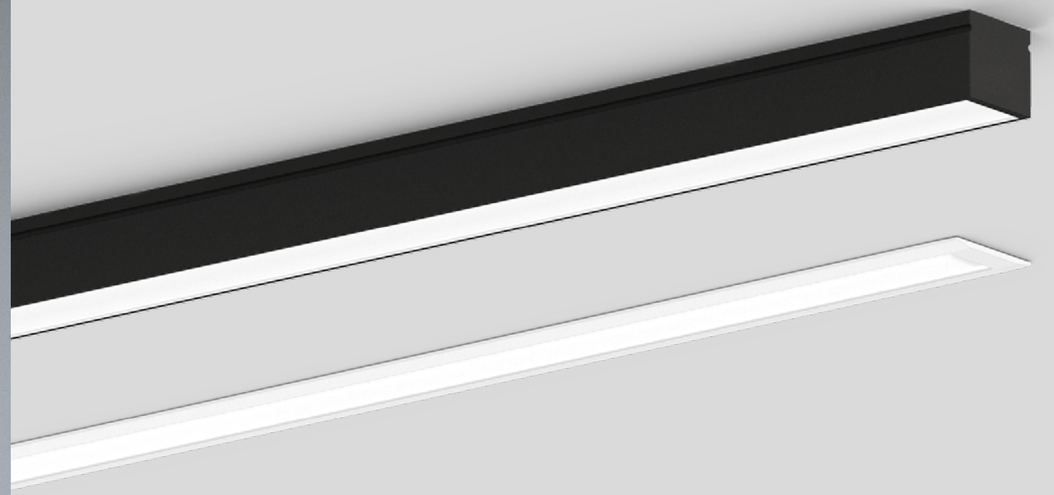

ILANE

Ceiling surface / recessed

3.0 PROFILE

aluminium | opal diffuser included
end caps and mounting clips

0.26kg/m

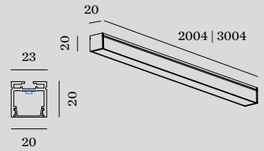

		CODE
	2m	911993W2
	2m	911993B2
	3m	911993W3
	3m	911993B3

4.0 PROFILE

aluminium | opal diffuser included
end caps and mounting clips

0.24kg/m

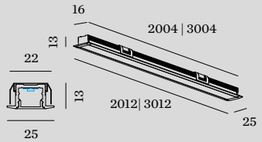

		CODE
	2m	911994W2
	2m	911994B2
	3m	911994W3
	3m	911994B3

ALWAYS USE

LED COB strip 24V | IP20
10W/m | 800lm/m

	CODE
20W | 2m	9003S21_
30W | 3m	9003S31_
50W | 5m	9003S41_

LED COB strip 24V | IP20
15W/m | 1250lm/m

	CODE
30W | 2m	9003S22_
45W | 3m	9003S32_
75W | 5m	9003S42_

LIGHT COLOUR	CRI	CODE
2700K	>90	3
3000K	>90	5

driver | 24V

	CODE
35W	90212801
100W	90212902
25W dim	90222701
50W dim	90222901

specs on page 810

ALWAYS USE

LED COB strip 24V | IP20
10W/m | 800lm/m

	CODE
20W | 2m	9003S21_
30W | 3m	9003S31_
50W | 5m	9003S41_

LED COB strip 24V | IP20
15W/m | 1250lm/m

	CODE
30W | 2m	9003S22_
45W | 3m	9003S32_
75W | 5m	9003S42_

LIGHT COLOUR	CRI	CODE
2700K	>90	3
3000K	>90	5

driver | 24V

	CODE
35W	90212801
100W	90212902
25W dim	90222701
50W dim	90222901

specs on page 810

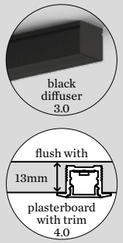

for net output of LED strip on profiles,
check weverducre.com/ilane

OPTIONAL

Black diffuser | only for 3.0

	CODE
2m	911912B1
3m	911913B1

Double side tape for profile fixation

	CODE
3m	90019199

more accessories on page 820

back

Ceiling suspended

SINGLE LUMINAIRES



new

TRACE CHANDELIER
373

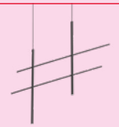

NET
377



new

FINELLE
381



FIL
383

FINLIN
385



new

KUJO
387



DARF
391

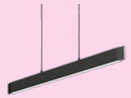

ELLO
395



GIGANT
397

SINGLE SUSPEN-SIONS



TRACE 1.1
399

TRACE 2.0
401

CONE
403

CORK
405

MATCH
407

SOLLI
409



SOLLI COCOON 1.0
411



SOLLI COCOON 2.0
411

DRO
413



WIRO
417



MIRRO
431



MIRRO SOFT
433



J.J.W.
437



ROOMOR
445



ROOMOR OFFICE
451



BISHOP
455

ODREY
461

RAY
469

HEXO
471



WETRO
475



new

CLEA
483



SHIEK 2.0
487



SHIEK 3.0
489



SHIEK 4.0
491



DINOR 1.0
493



DINOR 2.0
493



DINOR 3.0
493

MULTIBASE USE

more infos on p. 459



ODREY MULTI
461

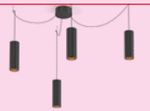

RAY MULTI
469



HEXO MULTI
471



WETRO MULTI
475

new

CLEA MULTI
483

SHIEK MULTI
487



TRACE CHANDELIER

Ceiling suspended

new

reddot winner 2023

201 | 253 | 257

517

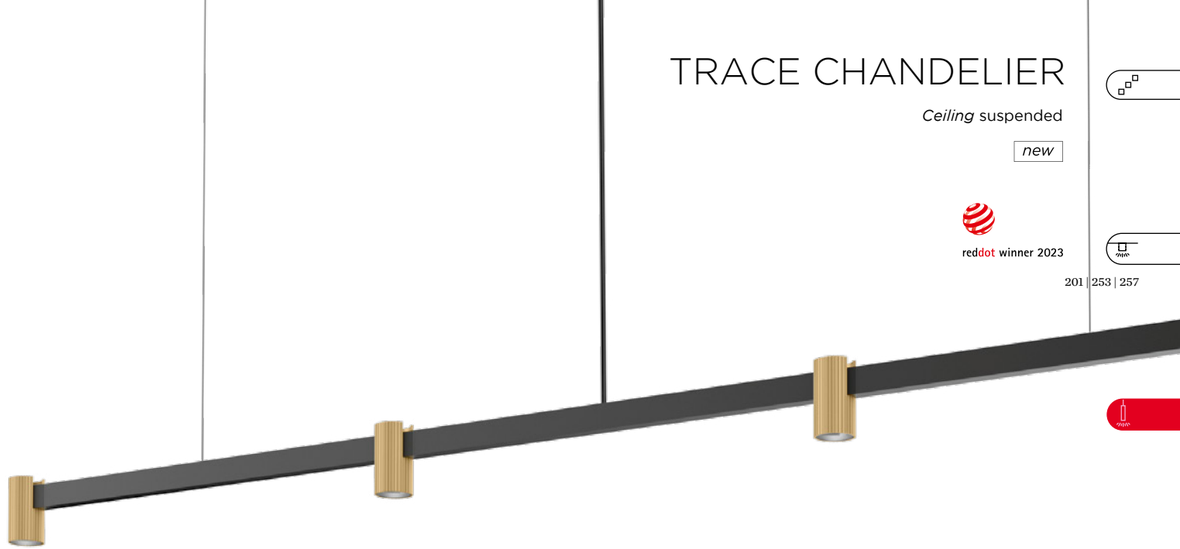

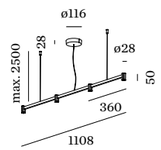

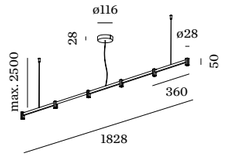

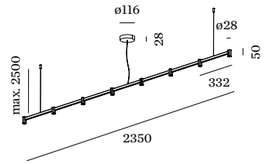

1.0

LED LED COB 11W | phase-cut dim
220-240VAC | 50-60Hz | incl. driver
aluminium

IP20 30° SDCM2 L80|50K 0.64kg

	CODE
	253564CH_
	253564B_

LIGHT COLOUR	LUMEN	CRI	CODE
2700K	4x180	>90	3
3000K	4x200	>90	5

2.0

LED LED COB 15W | phase-cut dim
220-240VAC | 50-60Hz | incl. driver
aluminium

IP20 30° SDCM2 L80|50K 0.84kg

	CODE
	253664CH_
	253664B_

LIGHT COLOUR	LUMEN	CRI	CODE
2700K	6x180	>90	3
3000K	6x200	>90	5

3.0

LED LED COB 15W | phase-cut dim
220-240VAC | 50-60Hz | incl. driver
aluminium

IP20 30° SDCM2 L80|50K 1.10kg

	CODE
	253764CH_
	253764B_

LIGHT COLOUR	LUMEN	CRI	CODE
2700K	8x180	>90	3
3000K	8x200	>90	5

back





PRIVATE RESIDENCE | SOFIE CHRISTIAENS BELGIUM

NET

Ceiling suspended

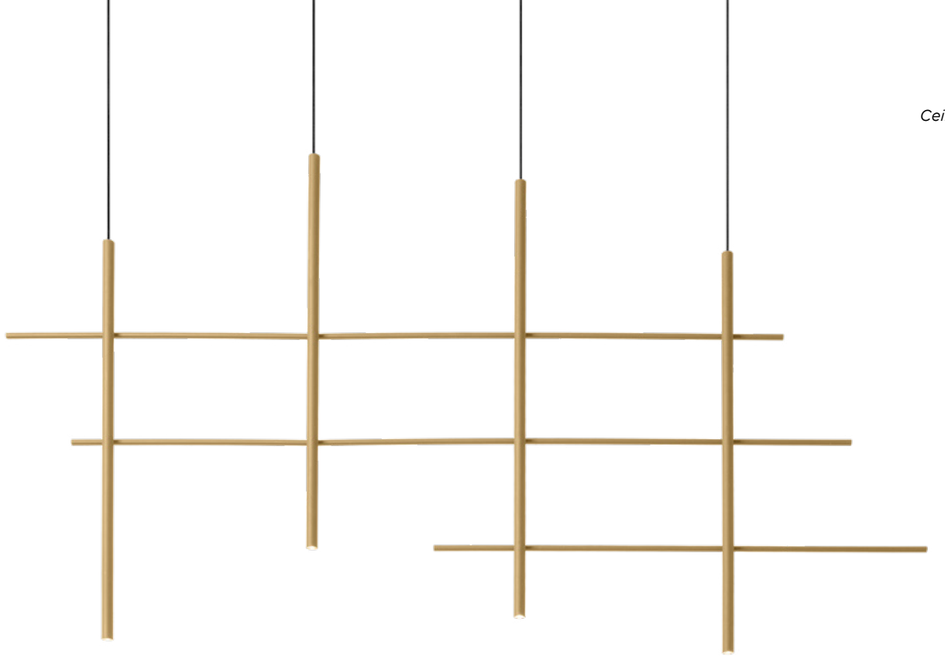

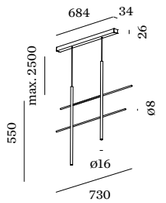

2.0

LED PCB 14W | phase-cut dim
220-240VAC | 50-60Hz | incl. driver
aluminium

IP20 85° SDCM3 L80|50K 1.41kg

2700K | CRI >90 | 2x250lm

	CODE
	231264W3
	231264M3
	231264B3

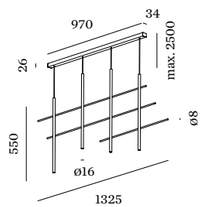

4.0

LED PCB 28W | phase-cut dim
220-240VAC | 50-60Hz | incl. driver
aluminium

IP20 85° SDCM3 L80|50K 2.55kg

2700K | CRI >90 | 4x250lm

	CODE
	231464W3
	231464M3
	231464B3

back



FINELLE

Ceiling suspended

new



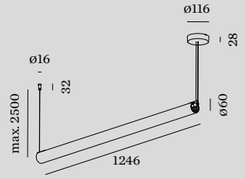

1.0

LED PCB 11W | phase-cut dim
220-240VAC | 50-60Hz | incl. driver
aluminium | ribbed glass

IP20 SDCM3 L80|100K 1.95kg

2700K | CRI >90 | 950lm

	CODE
	272184M3
	272184B3

back



FIL

Ceiling suspended

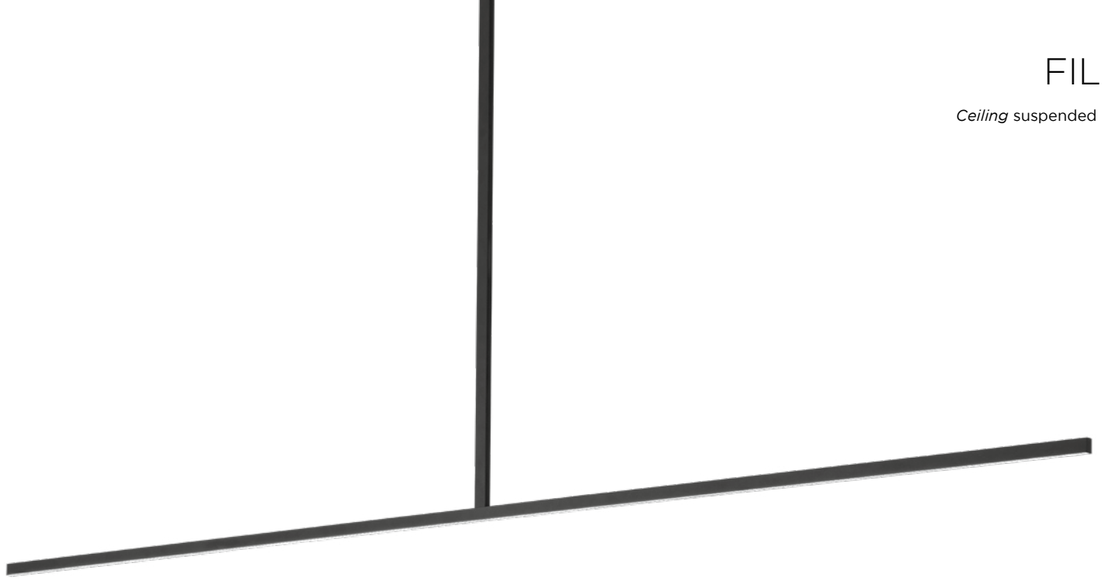

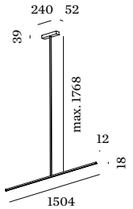

1.0

LED PCB 22W | phase-cut dim
220-240VAC | 50-60Hz | incl. driver
aluminium

IP20 SDCM3 L80|50K 1.39kg

	CODE
	2543M4B_

LIGHT COLOUR	LUMEN	CRI	CODE
2700K	1090	>90	3
3000K	1200	>90	5

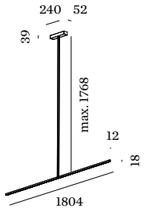

2.0

LED PCB 27W | phase-cut dim
220-240VAC | 50-60Hz | incl. driver
aluminium

IP20 SDCM3 L80|50K 1.47kg

	CODE
	2544M4B_

LIGHT COLOUR	LUMEN	CRI	CODE
2700K	1310	>90	3
3000K	1440	>90	5







FINLIN

Ceiling suspended

reddot winner 2023

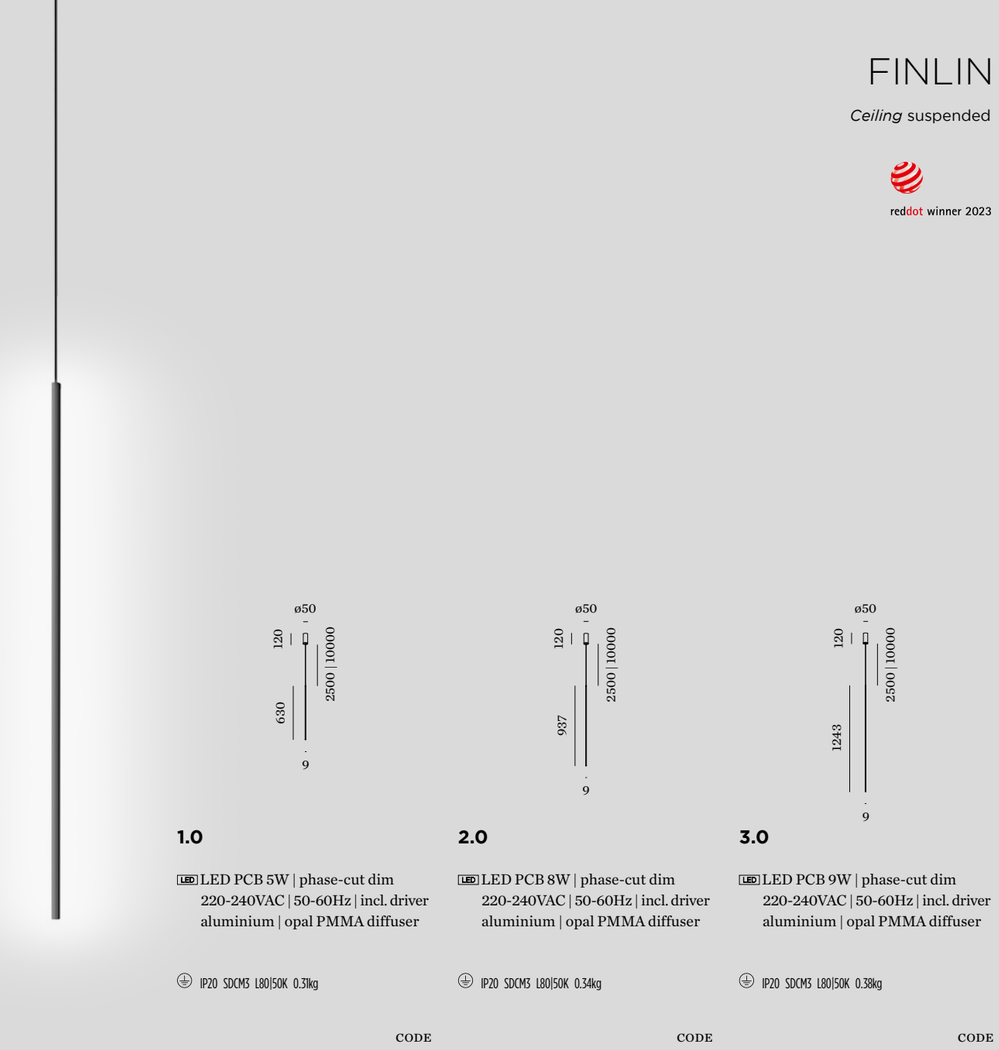

1.0

LED LED PCB 5W | phase-cut dim
220-240VAC | 50-60Hz | incl. driver
aluminium | opal PMMA diffuser

IP20 SDCM3 L80|50K 0.31kg

		CODE
	2.5m	270184CH_
	2.5m	270184B_
	10m	270484B5

LIGHT COLOUR	LUMEN	CRI	CODE
2700K	430	>90	3
3000K	440	>90	5

2.0

LED LED PCB 8W | phase-cut dim
220-240VAC | 50-60Hz | incl. driver
aluminium | opal PMMA diffuser

IP20 SDCM3 L80|50K 0.34kg

		CODE
	2.5m	270284CH_
	2.5m	270284B_
	10m	270584B5

LIGHT COLOUR	LUMEN	CRI	CODE
2700K	655	>90	3
3000K	670	>90	5

3.0

LED LED PCB 9W | phase-cut dim
220-240VAC | 50-60Hz | incl. driver
aluminium | opal PMMA diffuser

IP20 SDCM3 L80|50K 0.38kg

		CODE
	2.5m	270384CH_
	2.5m	270384B_
	10m	270684B5

LIGHT COLOUR	LUMEN	CRI	CODE
2700K	870	>90	3
3000K	890	>90	5

OPTIONAL

cover plate adapter for concrete housing

	CODE
	900194B0

277

609

657

back



KUJO

Ceiling suspended

new



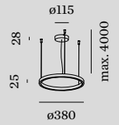

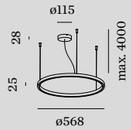

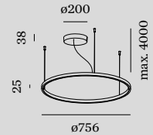

1.0

LED PCB 11W | phase-cut dim
220-240VAC | 50-60Hz | incl. driver
aluminium | silicone cover

IP20 SDCM3 L80|100K 0.59kg

2700K | CRI >90 | 1100lm

	CODE
	271182W3
	271182M3
	271182Q3
	271182B3

2.0

LED PCB 15W | phase-cut dim
220-240VAC | 50-60Hz | incl. driver
aluminium | silicone cover

IP20 SDCM3 L80|100K 0.86kg

2700K | CRI >90 | 1500lm

	CODE
	271282W3
	271282M3
	271282Q3
	271282B3

3.0

LED PCB 20W | phase-cut dim
220-240VAC | 50-60Hz | incl. driver
aluminium | silicone cover

IP20 SDCM3 L80|100K 1.05kg

2700K | CRI >90 | 2000lm

	CODE
	271382W3
	271382M3
	271382Q3
	271382B3

white fixtures with white cable/base and connector | other fixtures with black cable/base and connector

back



KUJO

Ceiling suspended

new



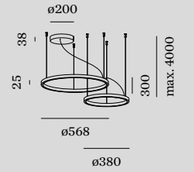

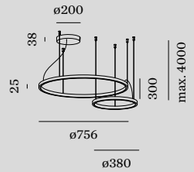

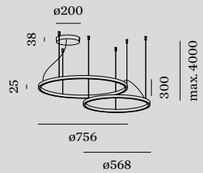

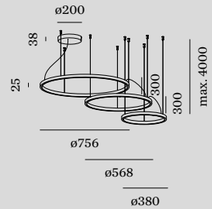

2.1

LED PCB 26W | phase-cut dim
220-240VAC | 50-60Hz | incl. driver
aluminium | silicone cover

IP20 SDCM3 L80|100K 1.18kg

2700K | CRI >90 | 2600lm

	CODE
	271482W3
	271482M3
	271482Q3
	271482B3

3.1

LED PCB 31W | phase-cut dim
220-240VAC | 50-60Hz | incl. driver
aluminium | silicone cover

IP20 SDCM3 L80|100K 1.21kg

2700K | CRI >90 | 3100lm

	CODE
	271582W3
	271582M3
	271582Q3
	271582B3

3.2

LED PCB 35W | phase-cut dim
220-240VAC | 50-60Hz | incl. driver
aluminium | silicone cover

IP20 SDCM3 L80|100K 1.58kg

2700K | CRI >90 | 3500lm

	CODE
	271682W3
	271682M3
	271682Q3
	271682B3

3.2.1

LED PCB 46W | phase-cut dim
220-240VAC | 50-60Hz | incl. driver
aluminium | silicone cover

IP20 SDCM3 L80|100K 1.84kg

2700K | CRI >90 | 4600lm

	CODE
	271782W3
	271782M3
	271782Q3
	271782B3

white fixtures with white cable/base and connector | other fixtures with black cable/base and connector

back



BENEDICTION | KKOL STUDIO SEOUL | SOUTH KOREA

DARF

Ceiling suspended

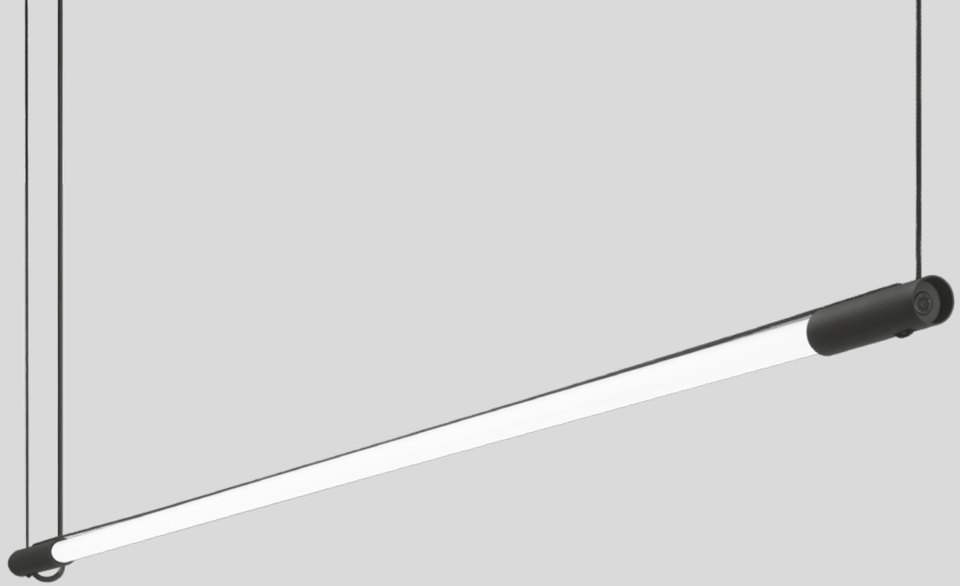

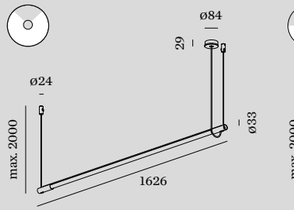

1.1

LED TUBE 22W | non dim
220-240VAC | 50-60Hz
aluminium | black textile cable

IP20 SDCM3 L70|60K 0.42kg

3000K | CRI >80 | 3300lm

CODE
2561T7B4

4000K | >80 CRI | 3700lm

CODE
2561T7B6

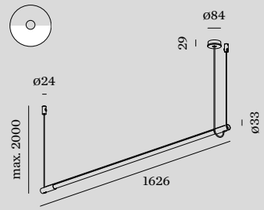

1.2

LED TUBE 24W | phase-cut dim
220-240VAC | 50-60Hz
aluminium | black textile cable

IP20 SDCM3 L70|50K 0.42kg

2700K | CRI >90 | 2500lm

CODE
2561T8B3

3000K | >90 CRI | 2650lm

CODE
2561T8B5

559

ARCHITECT | PHILIPP WEINBERGER & STUDIO MARCH GUT

back





▶ DESIGN WITH LOVE



MOUNT REGALIA | IN-BETWEEN ARCHITECTS LIMITED HONGKONG



ELLO

Ceiling suspended

reddot award 2015
winner

DESIGN AWARD 2015

362

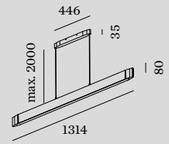

13.0

LED PCB 20W | phase-cut dim
220-240VAC | 50-60Hz
aluminium | opal PMMA cover

IP20 SDCM3 L80|50K 2.00kg

3000K | CRI >90 | 1090lm

	CODE
	500484W5
	500484B5



S&R CORNELISSEN

back

OFFICE EDGAR & COOPER | BUREAU GODDEERIS ARCHITECTEN KORTRIJK | BELGIUM

GIGANT

Ceiling suspended



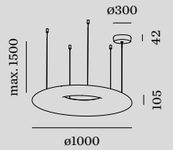

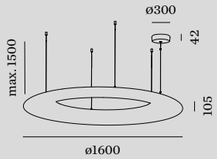

10.0

LED PCB 42W | DALI-2 | switch dim
220-240VAC | 50-60Hz | incl. driver
steel | opal LLDPE body | UL 94
HB std.glow wire test 630°

IP20 SDCM2 L80|60K 8.80kg

3000K | CRI >80 | 5300lm

	CODE
	213385W4

4000K | CRI >80 | 5600lm

	CODE
	213385W6

OPTIONAL

	CODE
suspension set 4m	90015114

longer suspension on request

16.0

LED PCB 84W | DALI-2 | switch dim
220-240VAC | 50-60Hz | incl. driver
steel | opal LLDPE body | UL 94
HB std.glow wire test 630°

IP20 SDCM2 L80|60K 15.30kg

3000K | CRI >80 | 10600lm

	CODE
	213485W4

4000K | CRI >80 | 11300lm

	CODE
	213485W6

OPTIONAL

	CODE
suspension set 4m	90015114

longer suspension on request

TRACE

Ceiling suspended

reddot winner 2023

201 | 253 | 257

517



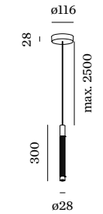

1.1

LED COB 9W | phase-cut dim
220-240VAC | 50-60Hz | incl. driver
aluminium

IP20 33° SDCM2 L80|50K 0.33kg

	CODE
	253164W_
	253164BL_
	253164CH_
	253164B_

LIGHT COLOUR	LUMEN	CRI	CODE
2700K	420	>90	3
3000K	440	>90	5

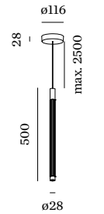

1.2

LED COB 9W | phase-cut dim
220-240VAC | 50-60Hz | incl. driver
aluminium

IP20 33° SDCM2 L80|50K 0.42kg

	CODE
	253264W_
	253264BL_
	253264CH_
	253264B_

LIGHT COLOUR	LUMEN	CRI	CODE
2700K	420	>90	3
3000K	440	>90	5

white fixtures with white cable/base
other fixtures with black cable/base
more colour combinations on request

back





TRACE

Ceiling suspended

reddot winner 2023

201 | 253 | 257

517

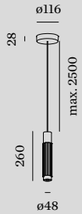

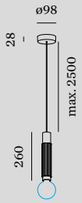

2.0 LED

LED COB 8W | phase-cut dim
220-240VAC | 50-60Hz | incl. driver
aluminium

IP20 75° SDCM2 L80|50K 0.65kg

	CODE
	253474W_
	253474BL_
	253474CH_
	253474B_

LIGHT COLOUR	LUMEN	CRI	CODE
2700K	530	>90	3
3000K	570	>90	5

2.0 E27

G95 max. 12W | E27
220-240VAC | 50-60Hz
aluminium

IP20 0.59kg

	CODE
	2533E0W0
	2533E0BL0
	2533E0CH0
	2533E0B0

OPTIONAL

G95 5.6W | E27 | phase-cut dim | clear

	CODE
2700K | 483lm	9003E160

G95 5.4W | E27 | phase-cut dim
filament | gold tinted

	CODE
2200K | 380lm	9003E111

white fixtures with white cable/base
other fixtures with black cable/base
more colour combinations on request

back



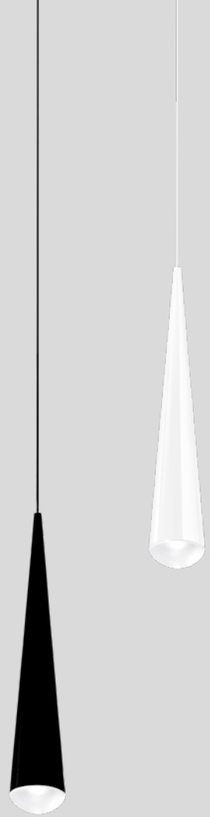

CONE

Ceiling suspended

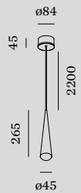

1.0

LED LED COB 8W | phase-cut dim
220-240VAC | 50-60Hz | incl. driver
aluminium | chrome plated | glass

IP20 38° SDCM3 L80|60K 0.55kg

2700K | CRI >90 | 405lm

	CODE
	200184W3
	200184B3

back



MAGAZIN AUF EF OER ERKENSCHWICK | GERMANY

▶ **DESIGN WITH LOVE**



CORK

Ceiling suspended

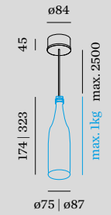

1.0

LED PCB 4W
100-240VAC | 50-60Hz | incl. driver
aluminium
fits bottles inner ø16.5 - 19.5 mm

IP20 36° SDCM3 L80|60K 0.24kg

2700K | CRI >80 | 145lm

	CODE
	210363B2

OPTIONAL

	CODE
bottle 1	
75/174 | glass	90019013
bottle 2	
87/323 | glass	90019014

back

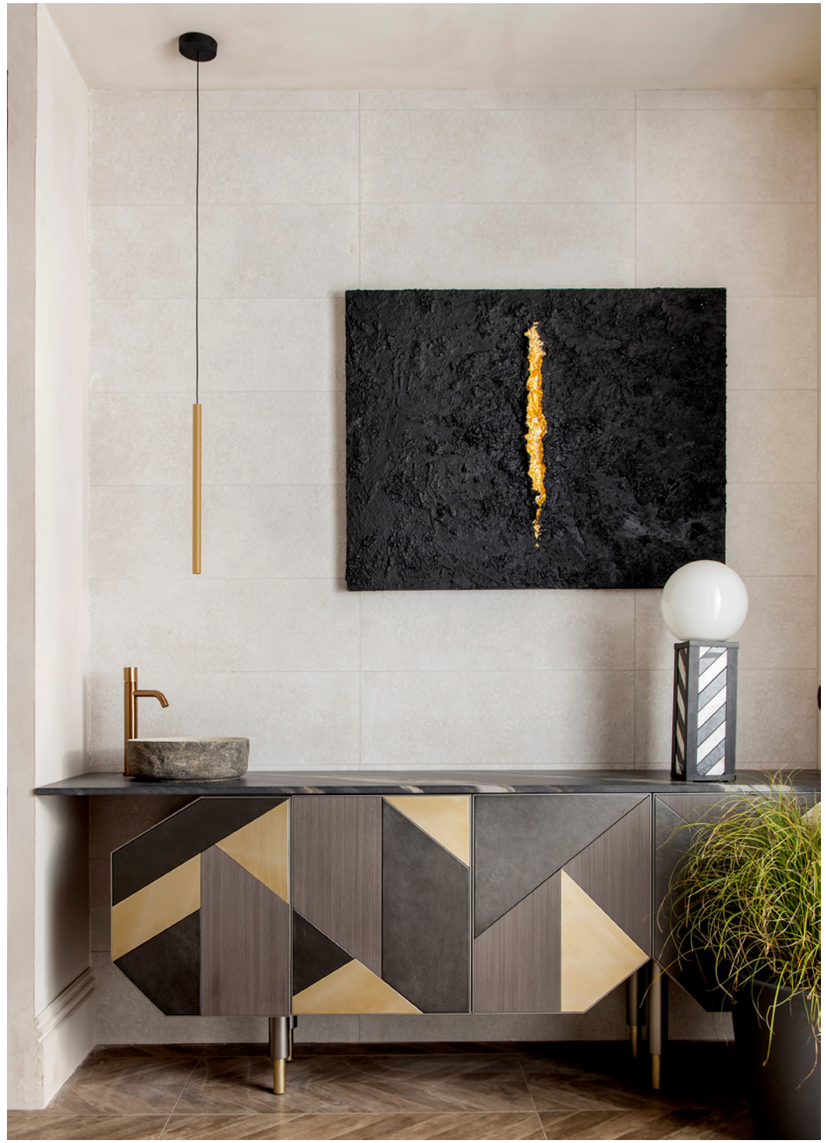

MARBELLA DESIGN & ART FAIR | MV INTERIORISMO MARBELLA | SPAIN



MATCH

Ceiling suspended

reddot winner 2023

DESIGN AWARD 2023

GOOD DESIGN

As awarded by The Chicago Athenaeum: Museum of Architecture and Design





white fixtures with white cable/base
other fixtures with black cable/base
more colour combinations on request

3.0

LED COB 9W | phase-cut dim
220-240VAC | 50-60Hz | incl. driver
aluminium

IP20 33° SDCM2 L80|50K 0.26kg

	CODE
	279264W_
	279264L_
	279264M_
	279264B_

LIGHT COLOUR	LUMEN	CRI	CODE
2700K	490	>90	3
3000K	520	>90	5

5.0

LED COB 9W | phase-cut dim
220-240VAC | 50-60Hz | incl. driver
aluminium

IP20 33° SDCM2 L80|50K 0.36kg

	CODE
	279364W_
	279364L_
	279364M_
	279364B_

LIGHT COLOUR	LUMEN	CRI	CODE
2700K	490	>90	3
3000K	520	>90	5



back



SPICY LEMON | STAY STUDIO KORTRIJK | BELGIUM



SOLLI

Ceiling suspended

329



1.0

LED COB 9W | phase-cut dim
220-240VAC | 50-60Hz | incl. driver
aluminium
artisanal hand blown glass

IP20 SDCM2 L80|50K 0.48kg

	CODE
	238284FD_
	238284TD_
	238284WB_

LIGHT COLOUR	LUMEN	CRI	CODE
2700K	360	>90	3
3000K	370	>90	5

back



SOLLI COCOON

Ceiling suspended



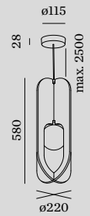

1.0

LED LED COB 9W | phase-cut dim
220-240VAC | 50-60Hz | incl. driver
aluminium | PET felt material
artisanal hand blown glass

IP20 SDCM2 L80|50K 0.70kg

	CODE
	238384MF_
	238384LF_
	238384OF_

LIGHT COLOUR	LUMEN	CRI	CODE
2700K	290	>90	3
3000K	310	>90	5

2.0

LED LED COB 9W | phase-cut dim
220-240VAC | 50-60Hz | incl. driver
aluminium | PET felt material
artisanal hand blown glass

IP20 SDCM2 L80|50K 0.63kg

	CODE
	238484MF_
	238484LF_
	238484OF_

LIGHT COLOUR	LUMEN	CRI	CODE
2700K	290	>90	3
3000K	310	>90	5

OPTIONAL

3.0 full acoustic element
aluminium | PET felt material

	CODE
	238500MF0
	238500LF0
	238500OF0

more specs on page 824

noise absorbing

back



BAKERY WITTAMER BRUSSELS I BELGIUM

DRO

Ceiling suspended



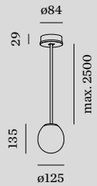

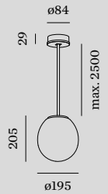

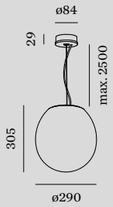

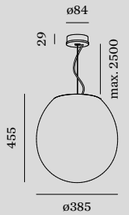

1.0

QT14 max. 5W | G9
220-240VAC | 50-60Hz
aluminium
artisanal Italian hand blown glass

IP20 0.50kg

CODE
2521G0WB0

OPTIONAL

QT14 3W | G9 | phase-cut dim | clear

	CODE
2700K | 300lm	9010G802
3000K | 280lm	9010G804

2.0

C35 max. 6W | E14
220-240VAC | 50-60Hz
aluminium
artisanal Italian hand blown glass

IP20 1.07kg

CODE
2522C0WB0

OPTIONAL

C35 5.5W | E14 | phase-cut dim | opal

	CODE
2700K | 450lm	9003C103

3.0

A60 max. 12W | E27
220-240VAC | 50-60Hz
aluminium
artisanal Italian hand blown glass

IP20 2.20kg

CODE
2523E0WB0

OPTIONAL

A60 9W | E27 | phase-cut dim | opal

	CODE
2700K | 800lm	9003E152

4.0

A65 max. 12W | E27
220-240VAC | 50-60Hz
aluminium
artisanal Italian hand blown glass

IP20 3.25kg

CODE
2524E0WB0

OPTIONAL

A65 14.6W | E27 | phase-cut dim | opal

	CODE
2700K | 1378lm	9003E153




263


341




557


647 | 661

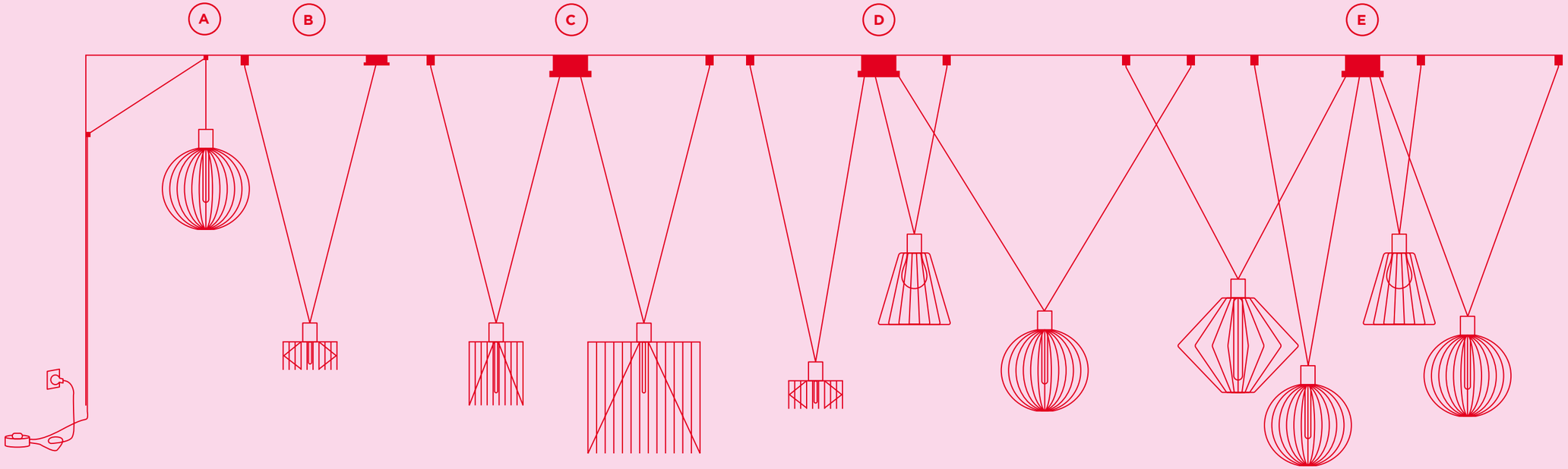

Choose your *decenter*













1.0 CONE

	CODE
	245100V0
	245100B0

2.0 WIRO

	CODE
	209600B0

1.8 WIRO

	CODE
	209200V0
	209200B0

3.8 WIRO

	CODE
	209300V0
	209300B0

1.1 DIAMOND

	CODE
	244100P0
	244100B0

4.0 GLOBE

	CODE
	243100B0

A

CABLE PLUG AND PLAY

E27 LED 4-25W | connector set for one shade | black textile cable incl. cable plug with dimmer | 2 cable brackets included

	CODE
8.5m	90015165

B

DECENTER SET 1.0

A60 max. 60W | E27
220-240VAC | 50-60Hz
suspension set for 1 shade
round ceiling base | black textile cable
1 base + 1 end stop included

	CODE
2.6m	90052050
6m	90052051

C

DECENTER SET 2.0

2x A60 max. 60W | E27
220-240VAC | 50-60Hz
suspension set for 2 shades
round ceiling base | black textile cable
1 multibase + 2 end stops included

	CODE
2.6m	90052055
6m	90052056

D

DECENTER SET 3.0

3x A60 max. 60W | E27
220-240VAC | 50-60Hz
suspension set for 3 shades
round ceiling base | black textile cable
1 multibase + 3 end stops included

	CODE
2.6m	90052060
6m	90052063

E

DECENTER SET 4.0

4x A60 max. 60W | E27
220-240VAC | 50-60Hz
suspension set for 4 shades
round ceiling base | black textile cable
1 multibase + 4 end stops included

	CODE
2.6m	90052067
6m	90052078



RAIFFEISENBANK | BREM+ZEHNDER INNENARCHITEKTUR DIETIKON | SWITZERLAND



WIRO

Ceiling suspended

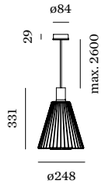

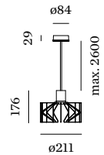

1.0 CONE

T30 max. 60W | E27
220-240VAC | 50-60Hz
aluminium | steel

IP20 1.60kg

	CODE
	2451E0V0
	2451E0B0

more suspension options on page 415

OPTIONAL

T30-225 5.3W | E27 | phase-cut dim
gold tinted

	CODE
2200K | 382lm	9003E129
2700K | 425lm	9003E136

2.0 WIRO

A60 max. 60W | E27
220-240VAC | 50-60Hz
aluminium | steel

IP20 0.82kg

	CODE
	2096E0B0

more suspension options on page 415

OPTIONAL

A60 3.8W | E27 | phase-cut dim
gold tinted

	CODE
2200K | 247lm	9003E109

A60 5.6W | E27 | phase-cut dim | clear

	CODE
2700K | 483lm	9003E138

OTHER LENGTHS ONLINE
weverducre.com/more-wiro

BERND STEINHUBER

back



EMMA THE SLEEP COMPANY | VRAI INTERIOR ARCHITECTURE FRANKFURT AM MAIN | GERMANY



WIRO

Ceiling suspended

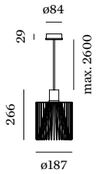

1.8 WIRO

A60 max. 60W | E27
220-240VAC | 50-60Hz
aluminium | steel

IP20 1.70kg

	CODE
	2092E0V0
	2092E0B0

more suspension options on page 415

OPTIONAL

A60 3.8W | E27 | phase-cut dim
gold tinted

	CODE
2200K | 247lm	9003E109

A60 5.6W | E27 | phase-cut dim | clear

	CODE
2700K | 483lm	9003E138

T30-225 5.3W | E27 | phase-cut dim
gold tinted

	CODE
2200K | 382lm	9003E129
2700K | 425lm	9003E136

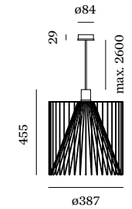

3.8 WIRO

A60 max. 60W | E27
220-240VAC | 50-60Hz
aluminium | steel

IP20 2.75kg

	CODE
	2093E0V0
	2093E0B0

more suspension options on page 415

OPTIONAL

A60 3.8W | E27 | phase-cut dim
gold tinted

	CODE
2200K | 247lm	9003E109

A60 5.6W | E27 | phase-cut dim | clear

	CODE
2700K | 483lm	9003E138

T30-225 5.3W | E27 | phase-cut dim
gold tinted

	CODE
2200K | 382lm	9003E129
2700K | 425lm	9003E136

OTHER LENGTHS ONLINE
weverducre.com/more-wiro

BERND STEINHUBER

back

265

569



RESTAURANT MARCHÉ 17 TURNHOUT | BELGIUM

WIRO

Ceiling suspended

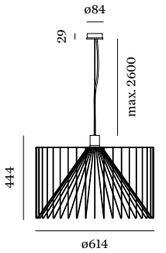

6.1 WIRO

A60 max. 60W | E27
220-240VAC | 50-60Hz
aluminium | steel

IP20 3.22kg

	CODE
	2094E0V0
	2094E0B0

OPTIONAL

A60 3.8W | E27 | phase-cut dim
gold tinted

	CODE
2200K | 247lm	9003E109

A60 5.6W | E27 | phase-cut dim | clear

	CODE
2700K | 483lm	9003E138

T30-300 7.2W/7.4W | E27
phase-cut dim | gold tinted

	CODE
2200K | 585lm	9003E130
2700K | 613lm	9003E135

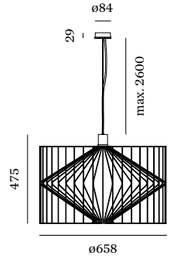

6.5 WIRO

A60 max. 60W | E27
220-240VAC | 50-60Hz
aluminium | steel

IP20 4.42kg

	CODE
	2095E0V0
	2095E0B0

OPTIONAL

A60 3.8W | E27 | phase-cut dim
gold tinted

	CODE
2200K | 247lm	9003E109

A60 5.6W | E27 | phase-cut dim | clear

	CODE
2700K | 483lm	9003E138

T30-300 7.2W/7.4W | E27
phase-cut dim | gold tinted

	CODE
2200K | 585lm	9003E130
2700K | 613lm	9003E135

OTHER LENGTHS ONLINE
weverducre.com/more-wiro

BERND STEINHUBER

265
569
back



KHV2 | ALFA DEVELOPMENT A/S | ANKER & CO COPENHAGEN | DENMARK

WIRO

Ceiling suspended

GOOD DESIGN

As awarded by The Chicago Athenaeum: Museum of Architecture and Design



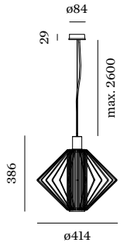

1.0 DIAMOND

T30 max. 60W | E27
220-240VAC | 50-60Hz
aluminium | steel

IP20 3.52kg

	CODE
	2291E0P0
	2291E0B0

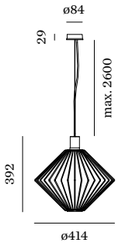

1.1 DIAMOND

T30 max. 60W | E27
220-240VAC | 50-60Hz
aluminium | steel

IP20 2.72kg

	CODE
	2441E0P0
	2441E0B0

more suspension options on page 415

OPTIONAL

T30-300 7.2W/7.4W | E27
phase-cut dim | gold tinted

	CODE
2200K | 585lm	9003E130
2700K | 613lm	9003E135

OPTIONAL

T30-300 7.2W/7.4W | E27
phase-cut dim | gold tinted

	CODE
2200K | 585lm	9003E130
2700K | 613lm	9003E135

OTHER LENGTHS ONLINE
weverducre.com/more-wiro

BERND STEINHUBER

back



DIN LINZ | AUSTRIA

WIRO

Ceiling suspended

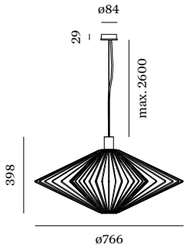

2.0 DIAMOND

T30 max. 60W | E27
220-240VAC | 50-60Hz
aluminium | steel

IP20 5.62kg

	CODE
	2292E0P0
	2292E0B0

OPTIONAL

T30-300 7.2W/7.4W | E27
phase-cut dim | gold tinted

	CODE
2200K | 585lm	9003E130
2700K | 613lm	9003E135

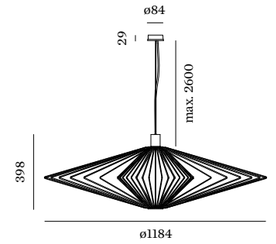

3.0 DIAMOND

T30 max. 60W | E27
220-240VAC | 50-60Hz
aluminium | steel

IP20 7.02kg

	CODE
	2293E0P0
	2293E0B0

OPTIONAL

T30-300 7.2W/7.4W | E27
phase-cut dim | gold tinted

	CODE
2200K | 585lm	9003E130
2700K | 613lm	9003E135

OTHER LENGTHS ONLINE
weverducre.com/more-wiro

BERND STEINHUBER

back



SHOWROOM GRANDO KEUKENS SINT-MARTENS-LATEM | BELGIUM

OTHER LENGTHS ONLINE
weverducre.com/more-wiro

BERND STEINHUBER

WIRO

Ceiling suspended

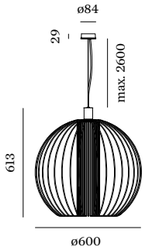

1.0 GLOBE

T30 max. 60W | E27
220-240VAC | 50-60Hz
aluminium | steel

IP20 5.92kg

	CODE
■	2281E0B0

OPTIONAL

A60 3.8W | E27 | phase-cut dim
gold tinted

	CODE
2200K | 247lm	9003E109

A60 5.6W | E27 | phase-cut dim | clear

	CODE
2700K | 483lm	9003E138

T30-300 7.2W/7.4W | E27
phase-cut dim | gold tinted

	CODE
2200K | 585lm	9003E130
2700K | 613lm	9003E135

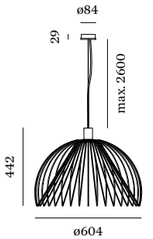

2.0 GLOBE

A60 max. 60W | E27
220-240VAC | 50-60Hz
aluminium | steel

IP20 4.42kg

	CODE
■	2282E0B0

OPTIONAL

A60 3.8W | E27 | phase-cut dim
gold tinted

	CODE
2200K | 247lm	9003E109

A60 5.6W | E27 | phase-cut dim | clear

	CODE
2700K | 483lm	9003E138

T30-300 7.2W/7.4W | E27
phase-cut dim | gold tinted

	CODE
2200K | 585lm	9003E130
2700K | 613lm	9003E135

265
569
back



OFFICE KBC VAN CAUTEREN | INTERIEUR LIN DILBEEK | BELGIUM



WIRO

Ceiling suspended

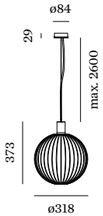

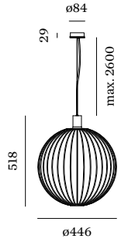

4.0 GLOBE

T30 max. 60W | E27
220-240VAC | 50-60Hz
aluminium | steel

IP20 1.92kg

	CODE
	2431E0B0

more suspension options on page 415

OPTIONAL

T30-225 5.3W | E27 | phase-cut dim
gold tinted

	CODE
2200K | 382lm	9003E129
2700K | 425lm	9003E136

5.0 GLOBE

T30 max. 60W | E27
220-240VAC | 50-60Hz
aluminium | steel

IP20 3.32kg

	CODE
	2432E0B0

more suspension options on page 415

OPTIONAL

T30-300 7.2W/7.4W | E27 | phase-cut dim
gold tinted

	CODE
2200K | 585lm	9003E130
2700K | 613lm	9003E135

OTHER LENGTHS ONLINE
weverducre.com/more-wiro

BERND STEINHUBER

back



HAUS BRINA | PRO URBAN AG DÜSSELDORF | GERMANY

MIRRO

Ceiling suspended



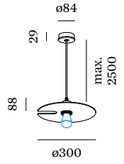

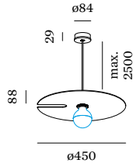

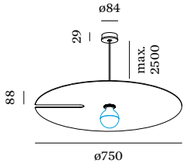


GB


NB


LB

OTHER LENGTHS ONLINE
weverducre.com/more-mirro

1.0

A60 max. 15W | E27
220-240VAC | 50-60Hz
aluminium | one side reflective composite panel

IP20 0.70kg

	CODE
	6341E0GB0
	6341E0NB0
	6341E0LB0

OPTIONAL

A60 5.5W | E27 | phase-cut dim
gold mirror

	CODE
2700K | 409lm	9003E139

A60 5.5W | E27 | phase-cut dim
silver mirror

	CODE
2700K | 409lm	9003E140

2.0

G95 max. 15W | E27
220-240VAC | 50-60Hz
aluminium | one side reflective composite panel

IP20 1.00kg

	CODE
	6342E0GB0
	6342E0NB0
	6342E0LB0

OPTIONAL

G95 5.1W/5.6W | E27 | phase-cut dim
gold mirror

	CODE
2200K | 371lm	9003E156
2700K | 464lm	9003E142

G95 5.6W | E27 | phase-cut dim
silver mirror

	CODE
2700K | 464lm	9003E157

3.0

G95 max. 15W | E27
220-240VAC | 50-60Hz
aluminium | one side reflective composite panel

IP20 2.10kg

	CODE
	6343E0GB0
	6343E0NB0
	6343E0LB0

OPTIONAL

G95 5.1W/5.6W | E27 | phase-cut dim
gold mirror

	CODE
2200K | 371lm	9003E156
2700K | 464lm	9003E142

G95 5.6W | E27 | phase-cut dim
silver mirror

	CODE
2700K | 464lm	9003E157

267
581
651 | 663





MIRRO SOFT

Ceiling suspended

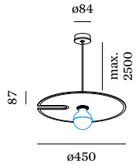

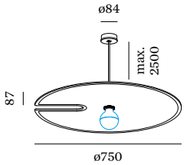

2.0

G95 max. 15W | E27
220-240VAC | 50-60Hz
aluminium | PET felt material

IP20 0.68kg|0.81kg

	CODE
	6342E0MF0
	6342E0LF0
	6342E01F0
	6342E0AF0

OPTIONAL

G95 5.1W/5.6W | E27 | phase-cut dim
gold mirror

	CODE
2200K | 371lm	9003E156
2700K | 464lm	9003E142

G95 5.6W | E27 | phase-cut dim
silver mirror

	CODE
2700K | 464lm	9003E157

G95 5.6W | E27 | phase-cut dim
clear

	CODE
2700K | 483lm	9003E160

3.0

G95 max. 15W | E27
220-240VAC | 50-60Hz
aluminium | PET felt material

IP20 1.21kg|1.34kg

	CODE
	6343E0MF0
	6343E0LF0
	6343E01F0
	6343E0AF0

OPTIONAL

G95 5.1W/5.6W | E27 | phase-cut dim
gold mirror

	CODE
2200K | 371lm	9003E156
2700K | 464lm	9003E142

G95 5.6W | E27 | phase-cut dim
silver mirror

	CODE
2700K | 464lm	9003E157

G95 5.6W | E27 | phase-cut dim
clear

	CODE
2700K | 483lm	9003E160

OTHER LENGTHS ONLINE
weverducre.com/more-mirro

noise absorbing

13&9 DESIGN

269
585
back



COMBINE IT WITH OTHER OPTIONS
weverducre.com/mirro



HAIRDRESSER TON SUR TON | SIMON DE BACKERE KORTRIJK | BELGIUM



JULES WABBES

J.J.W.

Ceiling suspended

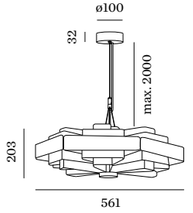

04

6x A60 max. 15W | E27
220-240VAC | 50-60Hz
aluminium

IP20 4.50kg

	CODE
	2052E0S0
	2052E0G0

OPTIONAL

A60 3.8W | E27 | phase-cut dim
gold tinted

	CODE
2200K | 247lm	9003E109

A60 5.6W | E27 | phase-cut dim | clear

	CODE
2700K | 483lm	9003E138

273
573
back



MERCURE CHANTILLY | PROJECT MANAGED BY ATYPIO HOTELS RESORTS WITH ABP ARCHITECTS | L'OBSERVATOIRE DE LA NUIT VINEUIL-SAINT-FIRMIN | FRANCE



JULES WABBES

J.J.W.

Ceiling suspended

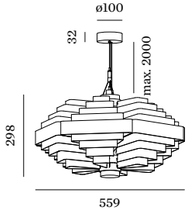

042

6x A60 max. 15W | E27
220-240VAC | 50-60Hz
aluminium

IP20 8.10kg

	CODE
	2056E0S0
	2056E0G0

OPTIONAL

A60 3.8W | E27 | phase-cut dim
gold tinted

	CODE
2200K | 247lm	9003E109

A60 5.6W | E27 | phase-cut dim | clear

	CODE
2700K | 483lm	9003E138

back



MERCURE CHANTILLY | PROJECT MANAGED BY ATYPIO HOTELS RESORTS WITH ABP ARCHITECTS | L'OBSERVATOIRE DE LA NUIT
VINEUIL-SAINT-FIRMIN | FRANCE

▶ DESIGN WITH LOVE



MERCURE CHANTILLY | PROJECT MANAGED BY ATYPIO HOTELS RESORTS WITH ABP ARCHITECTS | L'OBSERVATOIRE DE LA NUIT VINEUIL-SAINT-FIRMIN | FRANCE



JULES WABBES

back

J.J.W.

Ceiling suspended

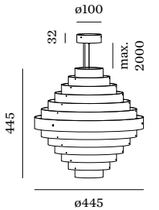

05

3x A60 max. 15W | E27
220-240VAC | 50-60Hz
aluminium

IP20 8.50kg

	CODE
	2053E0S0
	2053E0G0

OPTIONAL

A60 3.8W | E27 | phase-cut dim
gold tinted

	CODE
2200K | 247lm	9003E109

A60 5.6W | E27 | phase-cut dim | clear

	CODE
2700K | 483lm	9003E138













APARTMENT RONDA SANT PERE | DANIEL NASSAR | ALSINASECH LIGHTING PROJECTS SPAIN





ROOMOR

Ceiling suspended

reddot award 2019
winner lighting design

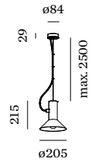

1.1 PAR16

PAR16 max. 15W | GU10
100-240VAC | 50-60Hz
aluminium

IP20 0.80kg

	CODE
	248120GG1
	248120BK1
	248120BB1

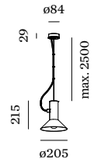

1.1 E27

A60 max. 15W | E27
220-240VAC | 50-60Hz
aluminium

IP20 0.84kg

	CODE
	2481E0GG1
	2481E0BK1
	2481E0BB1

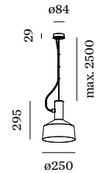

1.2 E27

A60 max. 15W | E27
220-240VAC | 50-60Hz
aluminium | grey felt

IP20 1.11kg|0.90kg

	CODE
	2481E0BF2
	2481E0BK2
	2481E0BB2

OPTIONAL

PAR16 6.5W | GU10 | phase-cut dim

	CODE
2700K | 460lm	901228W3
2700K | 437lm	901228B3
3000K | 500lm	901228W5
3000K | 457lm	901228B5

OPTIONAL

A60 9W | E27 | phase-cut dim | opal

	CODE
2700K | 800lm	9003E152

OPTIONAL

A60 9W | E27 | phase-cut dim | opal

	CODE
2700K | 800lm	9003E152

OTHER LENGTHS ONLINE
weverducre.com/more-roomor







ADESA | MARKEY & SCHELSTRAETE TIENEN | BELGIUM

ROOMOR

Ceiling suspended

reddot award 2019
winner lighting design





561

653 | 665


BF3


BK3


BB3


BK4


BB4

1.3 E27

A60 max. 15W | E27
220-240VAC | 50-60Hz
aluminium | grey felt

IP20 1.60kg|1.48kg

	CODE
	2481E0BF3
	2481E0BK3
	2481E0BB3

OPTIONAL

A60 9W | E27 | phase-cut dim | opal

	CODE
2700K | 800lm	9003E152

1.4 E27

A60 max. 15W | E27
220-240VAC | 50-60Hz
aluminium

IP20 1.72kg

	CODE
	2481E0BK4
	2481E0BB4

OPTIONAL

A60 9W | E27 | phase-cut dim | opal

	CODE
2700K | 800lm	9003E152

OTHER LENGTHS ONLINE
weverducre.com/more-roomor





WEVER & DUCRÉ OFFICE ITALY SAN DONÀ DI PIAVE - VENEZIA | ITALY

ROOMOR OFFICE

Ceiling suspended

DESIGN AWARD 2022

reddot winner 2021

GOOD DESIGN

As awarded by The Chicago Athenaeum: Museum of Architecture and Design







1.0 MICROPRISMATIC

LED PCB 35W | DALI-2 | push dim
220-240VAC | 50-60Hz | incl. driver
aluminium
microprismatic PMMA cover

IP20 SDCM3 L80|60K UGR ≤ 19 4.62kg

3000K | CRI >90 | 3660lm

	CODE
	1681M5W5
	1681M5B5

4000K | CRI >90 | 3660lm

	CODE
	1681M5W7
	1681M5B7

1.0 OPAL

LED PCB 35W | DALI-2 | push dim
220-240VAC | 50-60Hz | incl. driver
aluminium | opal PMMA cover

IP20 SDCM3 L80|60K 4.62kg

3000K | CRI >90 | 3700lm

	CODE
	168185W5
	168185B5

4000K | CRI >90 | 3700lm

	CODE
	168185W7
	168185B7

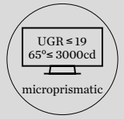







FELIX HOTEL | SPACE CONTROL DESIGN MASCOT | AUSTRALIA

BISHOP

Ceiling suspended

reddot award 2015
honourable mention

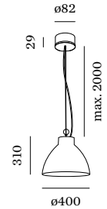

4.0

A60/G95 max. 25W | E27
220-240VAC | 50-60Hz
composite

IP20 1.08kg

	CODE
	2184E0W0
	2184E0R0
	2184E0D0
	2184E0K0

6m suspension on request

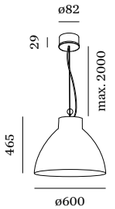

6.0

A60/G95 max. 25W | E27
220-240VAC | 50-60Hz
composite

IP20 2.62kg

	CODE
	2186E0W0
	2186E0R0
	2186E0D0
	2186E0K0

6m suspension on request

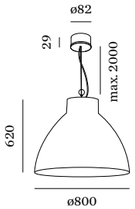

8.0

A60/G95 max. 25W | E27
220-240VAC | 50-60Hz
composite

IP20 5.70kg

	CODE
	2188E0W0
	2188E0R0
	2188E0D0
	2188E0K0

6m suspension on request









custom shade and suspension
set colour combination upon request

OPTIONAL

G95 5.4W | E27 | phase-cut dim
gold tinted

	CODE
2200K | 380lm	9003E111

G95 11.2W | E27 | phase-cut dim | opal

	CODE
2700K | 1100lm	9003E154

OPTIONAL

G95 5.4W | E27 | phase-cut dim
gold tinted

	CODE
2200K | 380lm	9003E111

G95 11.2W | E27 | phase-cut dim | opal

	CODE
2700K | 1100lm	9003E154

OPTIONAL

G95 5.4W | E27 | phase-cut dim
gold tinted

	CODE
2200K | 380lm	9003E111

G95 11.2W | E27 | phase-cut dim | opal

	CODE
2700K | 1100lm	9003E154

back

SCHLOSSKELLER | PLANCONSORT ZT GMBH SEGGAUBERG | AUSTRIA



custom colour combination
and custom track mounted

SPOT LANDING FOR YOUR FAVOURITE LIGHT

Choose your *base*

If you have fallen in love with one of our luminaires, but need a matching ceiling rose: Then perhaps we can play matchmaker. The choice basically comes down to single or multiple pendant roses. For single pendants, they are either surface mounted, semi-recessed or invisible. The multiple pendant ceiling rose is available in a round or rectangular shape. And last but not least, there is also a wall version with an integrated light switch. Have you found your match? Then all that remains to do now is decide on a suitable lampshade and a suitable colour on the following pages.

Sie haben sich in eine unserer Leuchten verliebt und suchen jetzt nach dem passenden Baldachin? Dann spielen wir hier mal kurz die Vermittlungsbörse. Grundsätzlich können Sie zwischen Einzel- oder Multiabhängung wählen. Bei der Einzelabhängung gibt es eine Aufbau-, eine Semi-Recessed, oder eine Invisible-Variante. Den Multibaldachin gibt es in runder oder gerader Form. Und zu guter Letzt die Wandvariante mit integriertem Lichtschalter. Na, ein Match gefunden? Dann müssen Sie sich jetzt nur noch für einen passenden Lampenschirm auf den nächsten Seiten und eine passende Farbe entscheiden.

weverducre.com/suspension-options

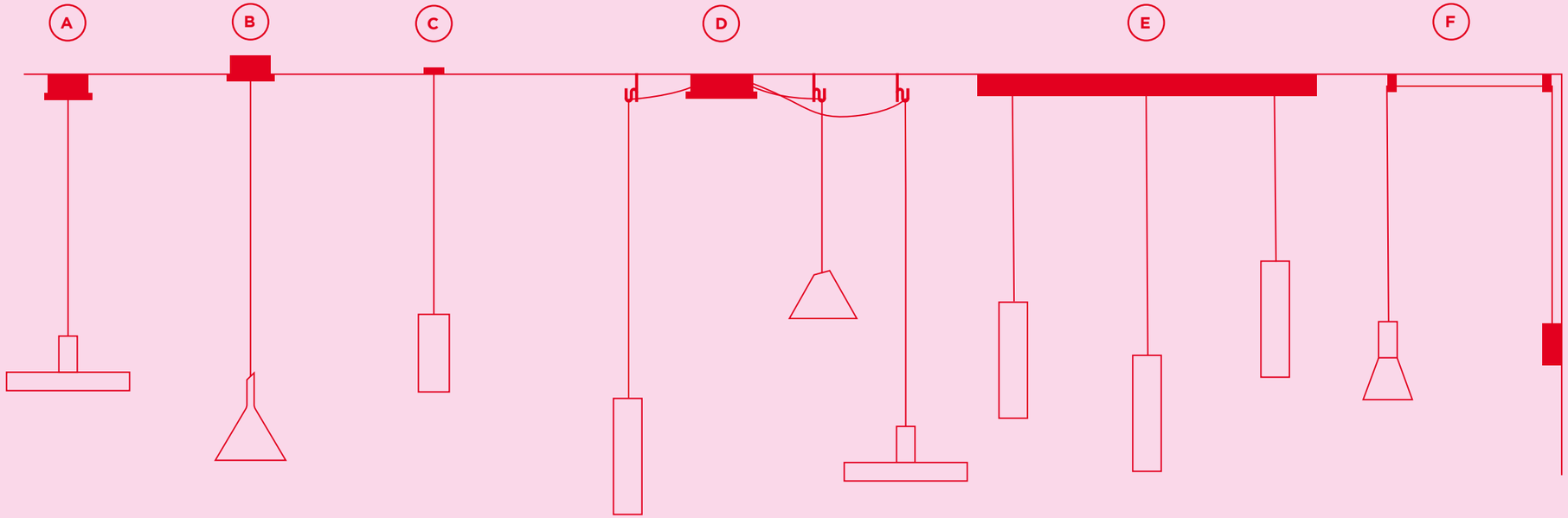



A | SINGLE BASE
ceiling base round

	CODE
	90052022
	90052021

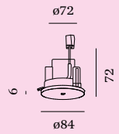

B | SEMI RECESSED SINGLE BASE
for shades without steel wire only

73-76 70 10-35

	CODE
	90052026
	90052027

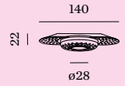

C | INVISIBLE SINGLE BASE
plasterkit | system - with fixation and adjustment with or without steel cable | max. 10kg

68 70 12.5-27.50

	CODE
	90015196
	90015195



D | MULTIPLE BASE
up to max. 4 | 8 luminaires

		CODE
	max. 4	90052005
	max. 4	90052006
	max. 8	90052031
	max. 8	90052032

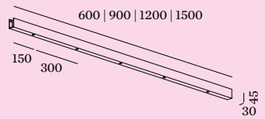

E | LINEAR MULTIPLE BASE
up to max. 2 | 3 | 4 | 5 luminaires
600mm | 900mm | 1200mm | 1500mm

		CODE
	max. 2	90052007
	max. 2	90052008
	max. 3	90052009
	max. 3	90052010
	max. 4	90052011
	max. 4	90052012
	max. 5	90052013
	max. 5	90052014

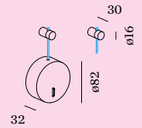

F | WALL BASE
for 1 luminaire | incl. 2 wall-ceiling brackets | for cable 4.25-5.5mm diameter | incl. switch on/off

	CODE
	90019195
	90019196

wall - ceiling bracket

	CODE
	90019197
	90019198

back



RESTAURANT GOLDMARIE | LUKAS NOBILI MAINZ GERMANY

ODREY

Ceiling suspended

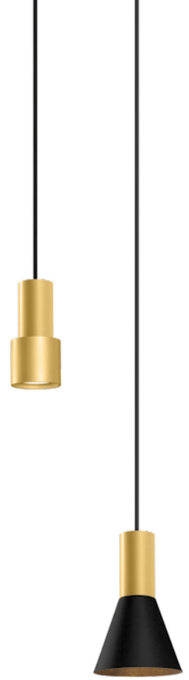

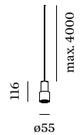

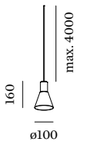

1.1

PAR16 max. 12W | GU10
100-240VAC | 50-60Hz
aluminium

IP20 0.95kg

	CODE
	287120WW0
	287120GG0
	287120BB0
	287120WG0
	287120BG0
	287120GB0

OPTIONAL

PAR16 6.5W | GU10 | phase-cut dim

	CODE
2700K | 460lm	901228W3
2700K | 437lm	901228B3
3000K | 500lm	901228W5
3000K | 457lm	901228B5

1.3

PAR16 max. 12W | GU10
100-240VAC | 50-60Hz
aluminium

IP20 0.26kg

	CODE
	287320WW0
	287320GG0
	287320BB0
	287320WG0
	287320BG0
	287320GB0

OPTIONAL

PAR16 6.5W | GU10 | phase-cut dim

	CODE
2700K | 460lm	901228W3
2700K | 437lm	901228B3
3000K | 500lm	901228W5
3000K | 457lm	901228B5



CHOOSE YOUR BASE

A | Single base

ceiling base round | ø84

	CODE
	90052022
	90052021

B | Semi recessed single base
C | Invisible single base
D | Multiple base
E | Linear multiple base
F | Wall base

more infos on page 458

back



HOTEL MEERBERG PERTISAU | AUSTRIA

ODREY

Ceiling suspended

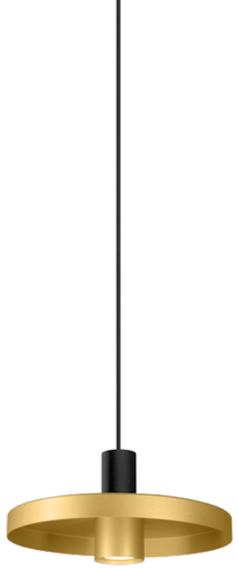

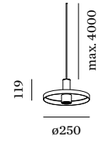

1.2

PAR16 max. 12W | GU10
100-240VAC | 50-60Hz
aluminium | shade matching
inner cover included

IP20 0.47kg

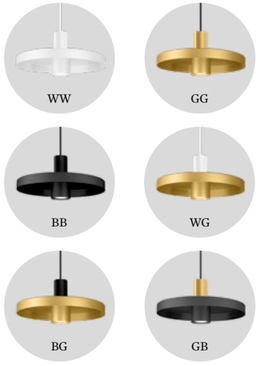

CHOOSE YOUR BASE

A | Single base

ceiling base round | ø84

	CODE
	90052022
	90052021

B | Semi recessed single base
C | Invisible single base
D | Multiple base
E | Linear multiple base
F | Wall base

more infos on page 458

	CODE
	287220WW0
	287220GG0
	287220BB0
	287220WG0
	287220BG0
	287220GB0

OPTIONAL

PAR16 6.5W | GU10 | phase-cut dim

	CODE
2700K | 460lm	901228W3
2700K | 437lm	901228B3
3000K | 500lm	901228W5
3000K | 457lm	901228B5

back



CECI PICCOLA CUCINA | STUDIOZERO85 | DANILO CASTALDI LIGHTING CONSULTANT PESCARA | ITALY



ODREY

Ceiling suspended





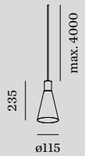

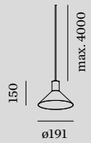

1.4

PAR16 max. 12W | GU10
100-240VAC | 50-60Hz
aluminium

IP20 0.30kg

	CODE
	287420WW0
	287420GG0
	287420BB0
	287420WG0
	287420BG0
	287420GB0

1.5

PAR16 max. 12W | GU10
100-240VAC | 50-60Hz
aluminium

IP20 0.90kg

	CODE
	287520WW0
	287520GG0
	287520BB0
	287520WG0
	287520BG0
	287520GB0

1.6

PAR16 max. 12W | GU10
100-240VAC | 50-60Hz
aluminium

IP20 0.75kg

	CODE
	287620WW0
	287620GG0
	287620BB0
	287620WG0
	287620BG0
	287620GB0

optional inner cover on page 755

CHOOSE YOUR BASE

A | Single base

ceiling base round | ø84

	CODE
	90052022
	90052021

B | Semi recessed single base
C | Invisible single base
D | Multiple base
E | Linear multiple base
F | Wall base

more infos on page 458

OPTIONAL

PAR16 6.5W | GU10 | phase-cut dim

	CODE
2700K | 460lm	901228W3
2700K | 437lm	901228B3
3000K | 500lm	901228W5
3000K | 457lm	901228B5

OPTIONAL

PAR16 6.5W | GU10 | phase-cut dim

	CODE
2700K | 460lm	901228W3
2700K | 437lm	901228B3
3000K | 500lm	901228W5
3000K | 457lm	901228B5

OPTIONAL

PAR16 6.5W | GU10 | phase-cut dim

	CODE
2700K | 460lm	901228W3
2700K | 437lm	901228B3
3000K | 500lm	901228W5
3000K | 457lm	901228B5

323
525
back



NOAH OFFICE | B BRAND BELGIUM

ODREY

Ceiling suspended



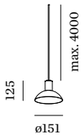

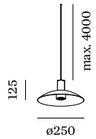

1.7

PAR16 max. 12W | GU10
100-240VAC | 50-60Hz
aluminium

IP20 0.30kg

	CODE
	287720WW0
	287720GG0
	287720BB0
	287720WG0
	287720BG0
	287720GB0

optional inner cover on page 755

OPTIONAL

PAR16 6.5W | GU10 | phase-cut dim

	CODE
2700K | 460lm	901228W3
2700K | 437lm	901228B3
3000K | 500lm	901228W5
3000K | 457lm	901228B5

1.8

PAR16 max. 12W | GU10
100-240VAC | 50-60Hz
aluminium | shade matching
inner cover included

IP20 0.41kg

	CODE
	287820WW0
	287820GG0
	287820BB0
	287820WG0
	287820BG0
	287820GB0

OPTIONAL

PAR16 6.5W | GU10 | phase-cut dim

	CODE
2700K | 460lm	901228W3
2700K | 437lm	901228B3
3000K | 500lm	901228W5
3000K | 457lm	901228B5













CHOOSE YOUR BASE

A | Single base

ceiling base round | ø84

	CODE
	90052022
	90052021

B | Semi recessed single base
C | Invisible single base
D | Multiple base
E | Linear multiple base
F | Wall base

more infos on page 458

back





323





525



ANDERSEN AARHUS | AK83 ARKITEKTER | ANKER & CO COPENHAGEN | DENMARK

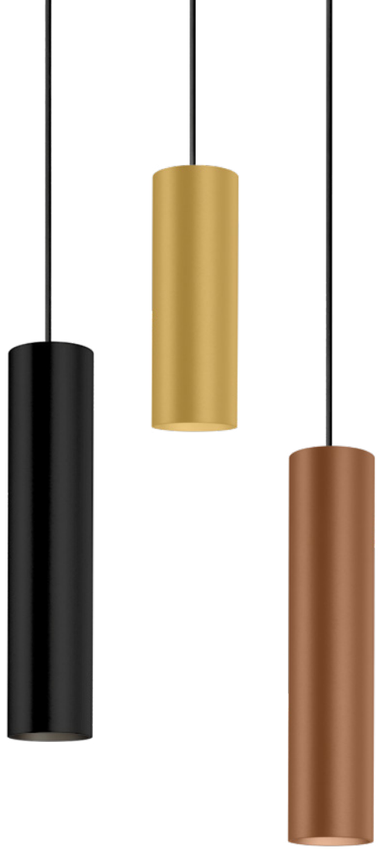

RAY

Ceiling suspended

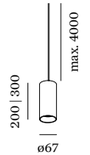

2.0 | 3.0 LED

LED COB 6W | phase-cut dim
220-240VAC | 50-60Hz | incl. driver
aluminium

IP20 36° SDCM2 L80|55K 0.62|0.76kg

2.0

200mm	CODE
	226764W_
	226764L_
	226764G_
	226764M_
	226764P_
	226764B_

3.0

300mm	CODE
	226864W_
	226864L_
	226864G_
	226864M_
	226864P_
	226864B_

LIGHT COLOUR	LUMEN	CRI	CODE
2700K	405	>90	3
3000K	430	>90	5
2000-3000K | 9W	570	>90	9

white fixtures with white cable
other fixtures with black cable
more colour combinations on request

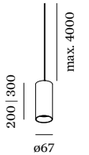

2.0 | 3.0 PAR16

PAR16 max. 12W | GU10
100-240VAC | 50-60Hz
aluminium

IP20 0.54|0.68kg

2.0

200mm	CODE
	227720W0
	227720L0
	227720G0
	227720M0
	227720P0
	227720B0

3.0

300mm	CODE
	227820W0
	227820L0
	227820G0
	227820M0
	227820P0
	227820B0

OPTIONAL

PAR16 6.5W | GU10 | phase-cut dim

	CODE
2700K | 460lm	901228W3
2700K | 437lm	901228B3
3000K | 500lm	901228W5
3000K | 457lm	901228B5

CHOOSE YOUR BASE

A | Single base

ceiling base round | ø84

	CODE
	90052022
	90052021

B | Semi recessed single base
C | Invisible single base
D | Multiple base
E | Linear multiple base
F | Wall base

more infos on page 458

back

189
317 | 343 | 355
545
689
721



GREENHOUSE BXL | INTERVEST OFFICES & WAREHOUSES DIEGEM | BELGIUM



HEXO

Ceiling suspended

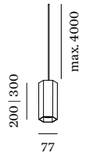

2.0 | 3.0 LED

LED COB 6W | phase-cut dim
220-240VAC | 50-60Hz | incl. driver
aluminium

IP20 36° SDCM2 L80|55K 0.66|0.82kg

2.0

200mm	CODE
	226364G_
	226364Q_
	226364P_
	226364B_

3.0

300mm	CODE
	226464G_
	226464Q_
	226464P_
	226464B_

LIGHT COLOUR	LUMEN	CRI	CODE
2700K	420	>90	3
3000K	440	>90	5
2000-3000K | 9W	570	>90	9

white fixtures with white cable
other fixtures with black cable
more colour combinations on request

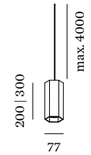

2.0 | 3.0 PAR16

PAR16 max. 12W | GU10
100-240VAC | 50-60Hz
aluminium

IP20 0.58|0.74kg

2.0

200mm	CODE
	227320G0
	227320Q0
	227320P0
	227320B0

3.0

300mm	CODE
	227420G0
	227420Q0
	227420P0
	227420B0

OPTIONAL

PAR16 6.5W | GU10 | phase-cut dim

	CODE
2700K | 460lm	901228W3
2700K | 437lm	901228B3
3000K | 500lm	901228W5
3000K | 457lm	901228B5

CHOOSE YOUR BASE

A | Single base

ceiling base round | ø84

	CODE
	90052022
	90052021

B | Semi recessed single base
C | Invisible single base
D | Multiple base
E | Linear multiple base
F | Wall base

more infos on page 458

back











BOSSUYT SHOP INTERIORS KUURNE | BELGIUM



PRIVATE RESIDENCE | STUDIO BENOIT BELGIUM



WETRO

Ceiling suspended

DESIGN AWARD 2017

GOOD DESIGN

As awarded by The Chicago Athenaeum: Museum of Architecture and Design

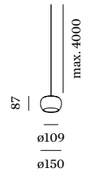

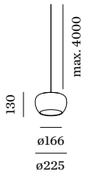

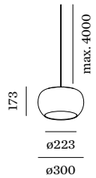

CHOOSE YOUR BASE

A | Single base

ceiling base round | ø84

CODE

90052022

90052021

B | Semi recessed single base
C | Invisible single base
D | Multiple base
E | Linear multiple base
F | Wall base

more infos on page 458

all fixtures with black cable
white cable on request

1.0

LED PCB 12W | phase-cut dim
220-240VAC | 50-60Hz
artisanal hand blown glass

IP20 SDCM3 L80|50K 0.56kg

1800-2850K | CRI >90 | 375lm

CODE

236188P9

1800-2850K | >90 CRI | 525lm

CODE

236188B9

2.0

LED PCB 12W | phase-cut dim
220-240VAC | 50-60Hz
artisanal hand blown glass

IP20 SDCM3 L80|50K 0.97kg

1800-2850K | CRI >90 | 385lm

CODE

236288P9

1800-2850K | >90 CRI | 510lm

CODE

236288B9

3.0

LED PCB 12W | phase-cut dim
220-240VAC | 50-60Hz
artisanal hand blown glass

IP20 SDCM3 L80|50K 1.69kg

1800-2850K | CRI >90 | 445lm

CODE

236388P9

1800-2850K | >90 CRI | 530lm

CODE

236388B9







PRIVATE RESIDENCE BELGIUM

WETRO

Ceiling suspended



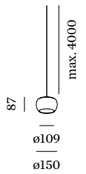

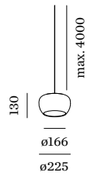

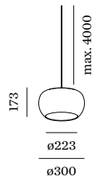

CHOOSE YOUR BASE

A | Single base

ceiling base round | ø84

	CODE
	90052022
	90052021

B | Semi recessed single base
C | Invisible single base
D | Multiple base
E | Linear multiple base
F | Wall base

more infos on page 458

all fixtures with black cable
white cable on request

1.0

LED PCB 12W | phase-cut dim
220-240VAC | 50-60Hz
artisanal Italian hand blown glass

IP20 SDCM3 L80|50K 0.56kg

1800-2850K | CRI >90 | 615lm

	CODE
	236188TS9

1800-2850K | CRI >90 | 520lm

	CODE
	236188TD9

2.0

LED PCB 12W | phase-cut dim
220-240VAC | 50-60Hz
artisanal Italian hand blown glass

IP20 SDCM3 L80|50K 0.97kg

1800-2850K | CRI >90 | 510lm

	CODE
	236288TS9

1800-2850K | CRI >90 | 480lm

	CODE
	236288TD9

3.0

LED PCB 12W | phase-cut dim
220-240VAC | 50-60Hz
artisanal Italian hand blown glass

IP20 SDCM3 L80|50K 1.69kg

1800-2850K | CRI >90 | 530lm

	CODE
	236388TS9

1800-2850K | CRI >90 | 500lm

	CODE
	236388TD9



PRIVATE RESIDENCE | ANA TERRA ITALY

WETRO

Ceiling suspended



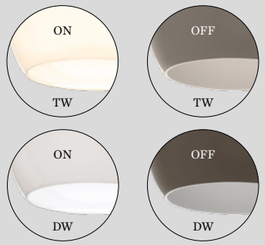



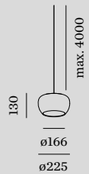

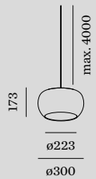

CHOOSE YOUR BASE

A | Single base

ceiling base round | ø84

	CODE
	90052022
	90052021

B | Semi recessed single base
C | Invisible single base
D | Multiple base
E | Linear multiple base
F | Wall base

more infos on page 458

all fixtures with black cable
white cable on request

1.0

LED PCB 12W | phase-cut dim
220-240VAC | 50-60Hz
artisanal Italian hand blown glass

IP20 SDCM3 L80|50K 0.56kg

1800-2850K | CRI >90 | 500lm

	CODE
	236188TW9

1800-2850K | CRI >90 | 460lm

	CODE
	236188DW9

2.0

LED PCB 12W | phase-cut dim
220-240VAC | 50-60Hz
artisanal Italian hand blown glass

IP20 SDCM3 L80|50K 0.97kg

1800-2850K | CRI >90 | 430lm

	CODE
	236288TW9

1800-2850K | CRI >90 | 420lm

	CODE
	236288DW9

3.0

LED PCB 12W | phase-cut dim
220-240VAC | 50-60Hz
artisanal Italian hand blown glass

IP20 SDCM3 L80|50K 1.69kg

1800-2850K | CRI >90 | 470lm

	CODE
	236388TW9

1800-2850K | CRI >90 | 440lm

	CODE
	236388DW9



PRIVATE RESIDENCE AUSTRIA

CLEA

Ceiling suspended

new



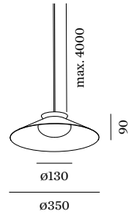

1.0

LED LED COB 15W | phase-cut dim
220-240VAC | 50-60Hz
aluminium
white opal glass hand blown

IP20 SDCM2 L80|50K 0.80kg

	CODE
	281784W_
	281784SG_
	281784FJ_

LIGHT COLOUR	LUMEN	CRI	CODE
2700K	710	>90	3
3000K	760	>90	5

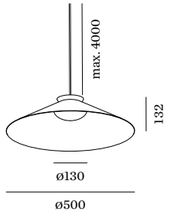

2.0

LED LED COB 15W | phase-cut dim
220-240VAC | 50-60Hz
aluminium
white opal glass hand blown

IP20 SDCM2 L80|50K 1.34kg

	CODE
	281884W_
	281884SG_
	281884FJ_

LIGHT COLOUR	LUMEN	CRI	CODE
2700K	710	>90	3
3000K	760	>90	5

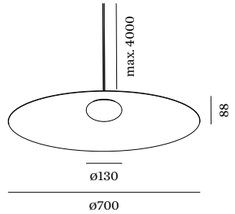

3.0

LED LED COB 15W | phase-cut dim
220-240VAC | 50-60Hz
aluminium
white opal glass hand blown

IP20 SDCM2 L80|50K 2.14kg

	CODE
	281984W_
	281984SG_
	281984FJ_

LIGHT COLOUR	LUMEN	CRI	CODE
2700K	710	>90	3
3000K	760	>90	5

CHOOSE YOUR BASE

A | Single base

ceiling base round | ø84

	CODE
	90052022

B | Semi recessed single base
C | Invisible single base
D | Multiple base

more infos on page 458

all fixtures with white cable
black cable on request

271

571

back





PRIVATE RESIDENCE | EVA CARLIER INTERIOR DESIGN BELGIUM

SHIEK

Ceiling suspended





CHOOSE YOUR BASE

A | Single base

ceiling base round | ø84

	CODE
	90052022
	90052021

B | Semi recessed single base
C | Invisible single base
D | Multiple base
E | Linear multiple base
F | Wall base

more infos on page 458

all fixtures with black cable
white cable on request

1.0 LED

LED PCB 12W | phase-cut dim
220-240VAC | 50-60Hz
aluminium

IP20 SDCM3 L80|50K 0.36kg

1800-2850K | CRI >90 | 525lm

	CODE
	237188W9
	237188J9
	237188P9
	237188K9
	237188Z9

2.0 LED

LED PCB 12W | phase-cut dim
220-240VAC | 50-60Hz
aluminium

IP20 SDCM3 L80|50K 0.47kg

1800-2850K | CRI >90 | 525lm

	CODE
	237288W9
	237288J9
	237288P9
	237288K9
	237288Z9



PRIVATE RESIDENCE | ANJA ZALEZINA SLOVENIA

SHIEK

Ceiling suspended

reddot award 2017
winner

DESIGN AWARD 2017

GOOD DESIGN

As awarded by The Chicago Athenaeum:
Museum of Architecture and Design



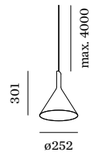

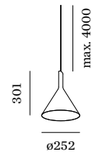

3.0 LED

LED PCB 12W | phase-cut dim
220-240VAC | 50-60Hz
aluminium

IP20 SDCM3 L80|50K 0.60kg

1800-2850K | CRI >90 | 525lm

	CODE
	237388W9
	237388J9
	237388P9
	237388K9
	237388Z9

3.0 E27

A60 max. 20W | E27
100-240VAC | 50-60Hz
aluminium

IP20 0.60kg

	CODE
	2343E0W0
	2343E0J0
	2343E0P0
	2343E0K0
	2343E0Z0

CHOOSE YOUR BASE

A | Single base

ceiling base round | ø84

	CODE
	90052022
	90052021

B | Semi recessed single base
C | Invisible single base
D | Multiple base
E | Linear multiple base
F | Wall base

more infos on page 458

all fixtures with black cable
white cable on request

OPTIONAL

A60 9W opal | E27 | phase-cut dim

	CODE
2700K | 800lm	9003E152

HARGASSNER ENERGY WORLD | AREA Salzburg | BERGER & HOFMANN ARCHITEKTEN LINZ | AUSTRIA

SHIEK

Ceiling suspended



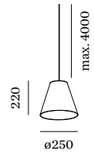



4.0 LED

LED PCB 12W | phase-cut dim
220-240VAC | 50-60Hz
aluminium

IP20 SDCM3 L80|50K 0.70kg

1800-2850K | CRI >90 | 525lm

	CODE
	237488W9
	237488J9
	237488P9
	237488K9
	237488Z9

all fixtures with black cable
white cable on request

4.0 E27

A60 max. 20W | E27
100-240VAC | 50-60Hz
aluminium

IP20 0.70kg

	CODE
	2344E0W0
	2344E0J0
	2344E0P0
	2344E0K0
	2344E0Z0

CHOOSE YOUR BASE

A | Single base

ceiling base round | ø84

	CODE
	90052022
	90052021

B | Semi recessed single base
C | Invisible single base
D | Multiple base
E | Linear multiple base
F | Wall base

more infos on page 458

OPTIONAL

A60 9W opal | E27 | phase-cut dim

	CODE
2700K | 800lm	9003E152



LINK LAB CREATIVE OFFICES | STAY STUDIO KORTRIJK | BELGIUM

DINOR

Ceiling suspended



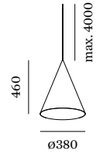

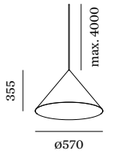

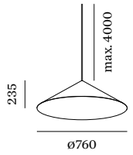

CHOOSE YOUR BASE

A | Single base

ceiling base round | ø84

	CODE
	90052022
	90052021

B | Semi recessed single base
C | Invisible single base

more infos on page 458

all fixtures with black cable
white cable on request

1.0

LED PCB 12W | phase-cut dim
220-240VAC | 50-60Hz
aluminium

IP20 SDCM3 L80|60K 0.90kg

1800-2850K | CRI >90 | 525lm

	CODE
	255188GW9
	255188BG9
	255188BB9

2.0

LED PCB 12W | phase-cut dim
220-240VAC | 50-60Hz
aluminium

IP20 SDCM3 L80|60K 1.30kg

1800-2850K | CRI >90 | 525lm

	CODE
	255288GW9
	255288BG9
	255288BB9

3.0

LED PCB 12W | phase-cut dim
220-240VAC | 50-60Hz
aluminium

IP20 SDCM3 L80|60K 2.30kg

1800-2850K | CRI >90 | 525lm

	CODE
	255388GW9
	255388BG9
	255388BB9





Wall recessed

497 — 509

RECESSED



RETO 0.8
499



RETO 2.0
499



LITO 1.0
501



LITO 2.0
501

STRIPE
503

STRANGE TRIMLESS
505



THEMIS
507



ORIS 0.7
509



ORIS 0.8
509



ORIS 1.3
509

RETO

Wall recessed

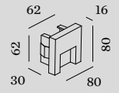

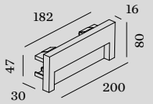

0.8

LED PCB 3W | 350mA | 9V
aluminium

IP20 SDCM3 L80|50K 0.27kg

66x66 L40 min. 12

3000K | CRI >90 | 150lm

	CODE
	3451A1W5
	3451A1L5
	3451A1M5
	3451A1Q5
	3451A1B5

ALWAYS USE

driver | 350mA

	CODE
6W	90213202

more options and specs on page 806

OPTIONAL

recessed housing incl. plasterkit

	CODE
	90012047

concrete housing

	CODE
	90012046

specs on page 818

2.0

LED PCB 6W | 350mA | 18V
aluminium

IP20 SDCM3 L80|50K 0.41kg

47x182 L40 min. 12

3000K | CRI >90 | 490lm

	CODE
	3452A1W5
	3452A1B5

ALWAYS USE

driver | 350mA

	CODE
6W	90213202

more options and specs on page 806

OPTIONAL

recessed housing incl. plasterkit

	CODE
	90012039

concrete housing

	CODE
	90012044

specs on page 818



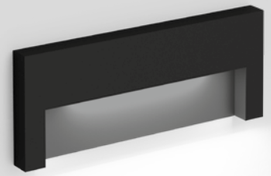

back

main
703
739



PRIVATE RESIDENCE | BAUBUREAU OG 27 AG | LINEAR 54 SWITZERLAND

LITO

Wall recessed

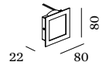

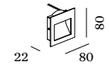

1.0

LED PCB 2/3W | 350/500mA | 6V aluminium | anod.

IP20 SDCM3 L80|60K 0.09kg

70x70 35 min. 12

3000K | CRI >90 | 145/200lm

	CODE
	145381W5
	145381A5
	145381B5

ALWAYS USE

driver

	CODE
6W | 350mA	90213202
6W | 500mA	90214201

more options and specs on page 806

OPTIONAL

	CODE
recessed housing	90012027
plasterkit	90017119

recessed housing | always use in combination with plasterkit

2.0

LED PCB 2/3W | 350/500mA | 6V aluminium | anod.

IP20 SDCM3 L80|60K 0.09kg

70x70 35 min. 12

3000K | CRI >90 | 90/120lm

	CODE
	1454A1W5
	1454A1A5
	1454A1B5

ALWAYS USE

driver

	CODE
6W | 350mA	90213202
6W | 500mA	90214201

more options and specs on page 806

OPTIONAL

	CODE
recessed housing	90012027
plasterkit	90017119

recessed housing | always use in combination with plasterkit

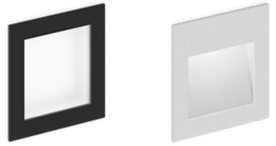

back



PRIVATE RESIDENCE | KILLIAN GARTNER | ROOMS ATELIER AUSTRIA

STRIPE

Wall recessed



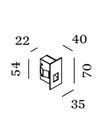

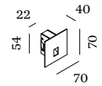

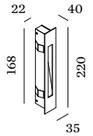

0.4

LED PCB 1/2W | 350/700mA | 3V
aluminium

IP20 SDCM3 L70|60K 0.09kg

25x56 40 8-18

3000K | CRI >80 | 15/28lm

	CODE
	3054A1W4
	3054A1L4
	3054A1G4
	3054A1B4

ALWAYS USE

driver

	CODE
6W | 350mA	90213202
6W | 700mA	90215203

more options and specs on page 806

OPTIONAL

recessed housing incl. plasterkit

	CODE
	90012037

specs on page 818

0.7

LED PCB 1/2W | 350/700mA | 3V
aluminium

IP20 SDCM3 L70|60K 0.10kg

25x56 40 8-18

3000K | CRI >80 | 15/28lm

	CODE
	3055A1W4
	3055A1L4
	3055A1G4
	3055A1B4

ALWAYS USE

driver

	CODE
6W | 350mA	90213202
6W | 700mA	90215203

more options and specs on page 806

OPTIONAL

recessed housing incl. plasterkit

	CODE
	90012037

specs on page 818

2.2

LED PCB 1/2W | 350/700mA | 3V
aluminium

IP20 SDCM3 L70|60K 0.27kg

25x170 40 8-18

3000K | CRI >80 | 20/36lm

	CODE
	3056A1W4
	3056A1L4
	3056A1G4
	3056A1B4

ALWAYS USE

driver

	CODE
6W | 350mA	90213202
6W | 700mA	90215203

more options and specs on page 806

OPTIONAL

recessed housing incl. plasterkit

	CODE
	90012038

specs on page 818

back



PRIVATE RESIDENCE | MARULLAZ HERVE FRANCE

STRANGE trimless

Wall recessed





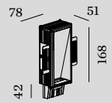

1.7

LED PCB 3/5W | 500/700mA | 6V
aluminium | incl. plasterkit

IP20 SDCM3 L80|60K 0.24kg

170x86 L55 2-25

	CODE
	3207A1W_

LIGHT COLOUR	LUMEN	CRI	CODE
2700K	240/320	>80	2
3000K	260/350	>80	4

ALWAYS USE

driver

	CODE
6W | 500mA	90214201
6W | 700mA	90215203

more options and specs on page 808

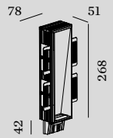

2.7

LED PCB 3/5W | 500/700mA | 6V
aluminium | incl. plasterkit

IP20 SDCM3 L80|60K 0.31kg

270x86 L55 2-25

	CODE
	3208A1W_

LIGHT COLOUR	LUMEN	CRI	CODE
2700K	240/320	>80	2
3000K	260/350	>80	4

ALWAYS USE

driver

	CODE
6W | 500mA	90214201
6W | 700mA	90215203

more options and specs on page 808

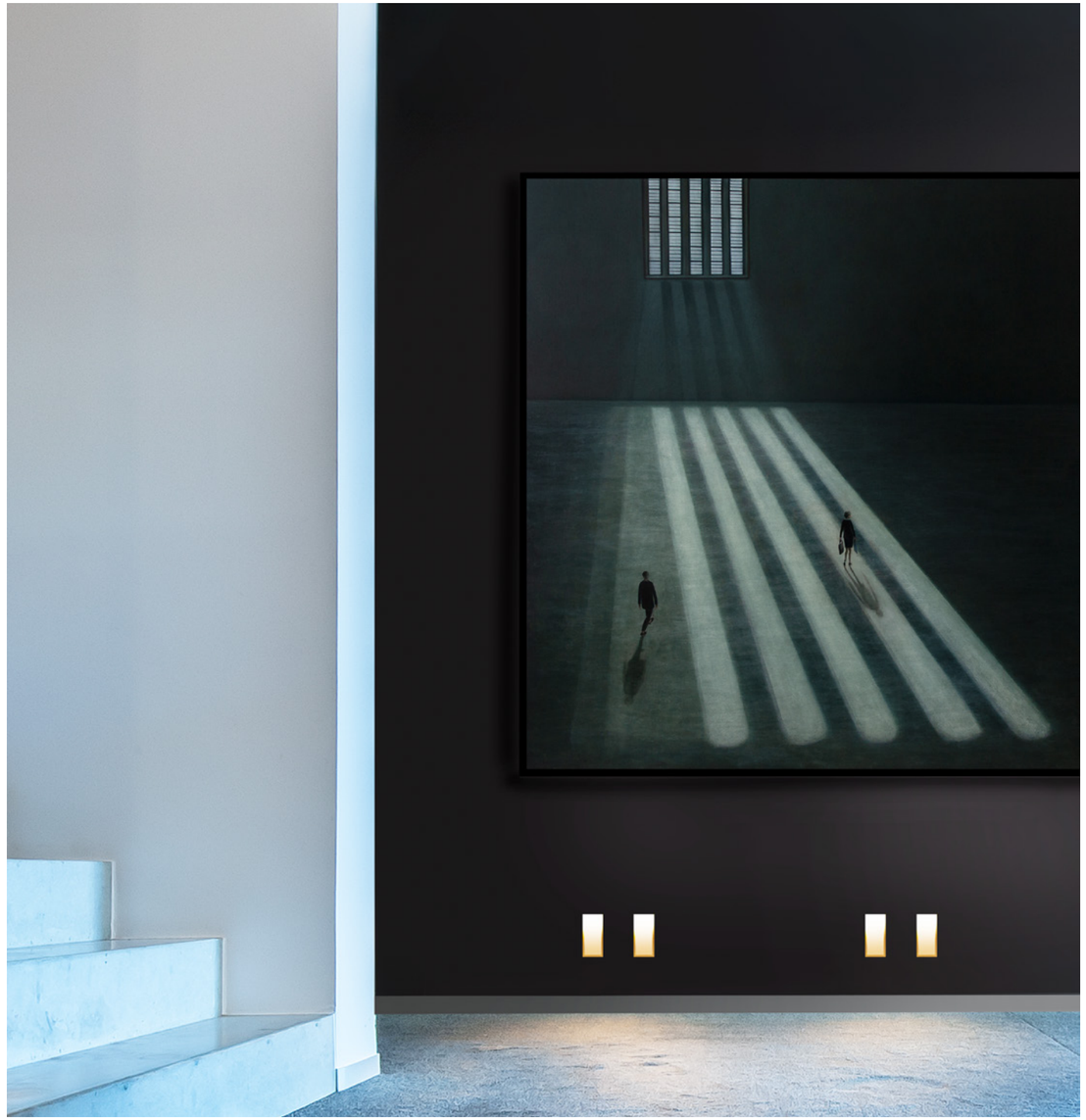

SHOWROOM GRANDO KEUKENS BRUGES | BELGIUM





THEMIS

Wall recessed

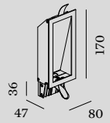

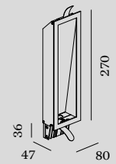

1.7

LED PCB 3/5W | 500/700mA | 6V
aluminium

IP20 SDCM3 L80|60K 0.24kg

70x158 50 2-18

	CODE
	3237A1W_
	3237A1K_

LIGHT COLOUR	LUMEN	CRI	CODE
2700K	240/320	>80	2
3000K	260/350	>80	4

ALWAYS USE

driver

	CODE
6W	500mA	90214201
6W	700mA	90215203

more options and specs on page 808

OPTIONAL

	CODE
recessed housing	90012032
plasterkit	90017111

recessed housing | always use in combination with plasterkit

2.7

LED PCB 3/5W | 500/700mA | 6V
aluminium

IP20 SDCM3 L80|60K 0.31kg

70x258 50 2-18

	CODE
	3238A1W_
	3238A1K_

LIGHT COLOUR	LUMEN	CRI	CODE
2700K	240/320	>80	2
3000K	260/350	>80	4

ALWAYS USE

driver

	CODE
6W	500mA	90214201
6W	700mA	90215203

more options and specs on page 808

OPTIONAL

	CODE
recessed housing	90012033
plasterkit	90017112

recessed housing | always use in combination with plasterkit

back

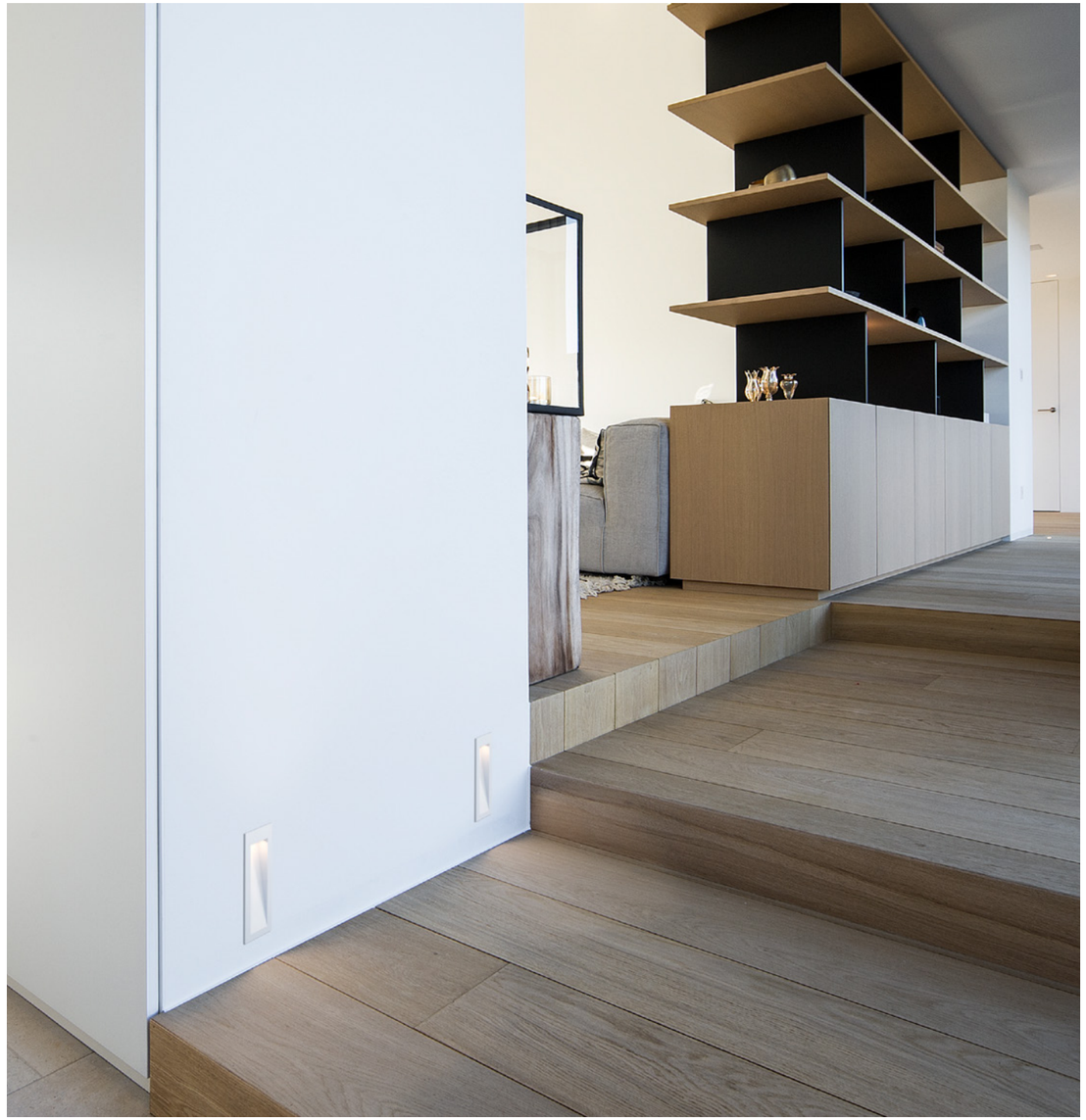

PRIVATE RESIDENCE BELGIUM

ORIS

Wall recessed





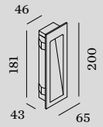

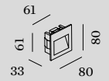

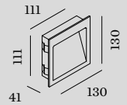

0.7

LED PCB 2/5W | 350/700mA | 6V
aluminium

IP20 SDCM3 L70|60K 0.28kg

47x182 40 min. 12

3000K | CRI >90 | 70/115lm

	CODE
	3271A1W5
	3271A1B5

ALWAYS USE

driver

	CODE
6W | 350mA	90213202
6W | 700mA	90215203

more options and specs on page 806

OPTIONAL

recessed housing incl. plasterkit

	CODE
	90012039

concrete housing

	CODE
	90012044

specs on page 818

0.8

LED PCB 2/5W | 350/700mA | 6V
aluminium

IP20 SDCM3 L70|60K 0.15kg

66x66 40 min. 12

3000K | CRI >90 | 90/140lm

	CODE
	3274A1W5
	3274A1B5

ALWAYS USE

driver

	CODE
6W | 350mA	90213202
6W | 700mA	90215203

more options and specs on page 806

OPTIONAL

recessed housing incl. plasterkit

	CODE
	90012047

concrete housing

	CODE
	90012046

specs on page 818

1.3

LED PCB 3/7W | 350/700mA | 9V
aluminium

IP20 SDCM3 L70|60K 0.34kg

115x117 40 min. 12

3000K | CRI >90 | 140/220lm

	CODE
	3276A1W5
	3276A1B5

ALWAYS USE

driver

	CODE
6W | 350mA	90213202
7W | 700mA	90215301

more options and specs on page 806

OPTIONAL

recessed housing incl. plasterkit

	CODE
	90012041

concrete housing

	CODE
	90012040

specs on page 818

main

707

back

Wall surface

LUMINAIRES



CENO
513

MATCH
515



TRACE
517

TRACE SLIM
521



ODREY
525



BOX MINI
533



BOX
535



DOCUS MINI
539



HEXO MINI
541



RAY MINI
543



RAY
545



TRAIN
549



CENTRAL
551

LEENS
553



BENTO
555

DRO
557



DARF
559



ROOMOR
561



WIRO
569

CLEA
571



J.J.W.
573



MIRRO
581



MIRRO SOFT
585



DOT
587



TAPIS
591

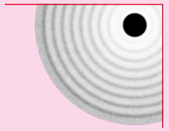

TAPIS SOFT
597



MILES ROUND
601



MILES CARRÉ
605



MILES
607

FINLIN
609



FINLIN ROUND
613

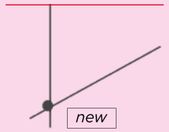

new

FIL SPIN
615



VENN
617

SPOTLIGHTS



SARA SNOOZE
621



MATCH SNOOZE
623



MICK SNOOZE
625



MICK WALL 1.0
627

UPLIGHTS



DOMINO
629



SCAVA
631

IP-RATED



new

PERLEZ IP44
635

new

PERLEZ CLIP IP44
637

RUVI IP44
639

MIRBA IP44
641

MIRBI LONG IP44
643

CENO

Wall surface

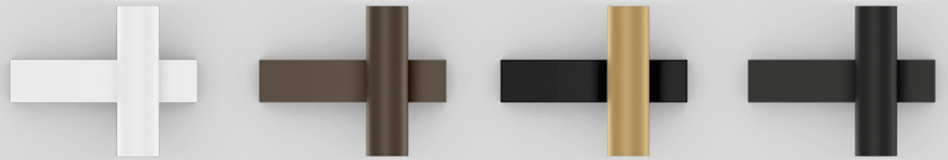

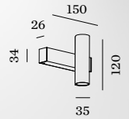

2.0

LED COB 8W | phase-cut dim
220-240VAC | 50-60Hz | incl. driver
aluminium

IP20 31° SDCM2 L70|55K 0.28kg

honeycomb

OPTIONAL

honeycomb louver

	CODE
	90051131

	CODE
	376264W_
	376264Q_
	376264CH_
	376264B_

LIGHT COLOUR	LUMEN	CRI	CODE
2700K	2x280	>90	3
3000K	2x300	>90	5

119
227
303 | 353
back



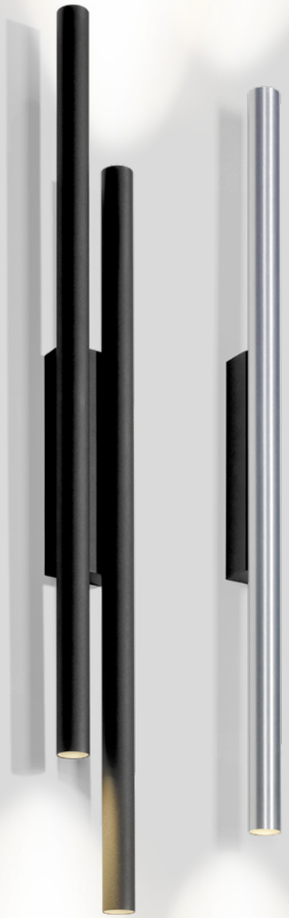

MATCH

Wall surface

reddot winner 2023

DESIGN AWARD 2023

GOOD DESIGN

As awarded by The Chicago Athenaeum: Museum of Architecture and Design

57 | 113 | 145
223
307 | 321
407
659

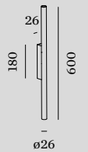

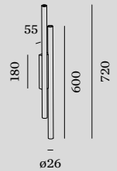

2.0

LED COB 12W | phase-cut dim
220-240VAC | 50-60Hz | incl. driver
aluminium

IP20 23° SDCM2 L80|50K 0.41kg

	CODE
	377264W_
	377264BL_
	377264B_

LIGHT COLOUR	LUMEN	CRI	CODE
2700K	2x380	>90	3
3000K	2x410	>90	5

4.0

LED COB 23W | phase-cut dim
220-240VAC | 50-60Hz | incl. driver
aluminium

IP20 23° SDCM2 L80|50K 0.76kg

	CODE
	377464W_
	377464B_

LIGHT COLOUR	LUMEN	CRI	CODE
2700K	4x380	>90	3
3000K	4x410	>90	5

back

TRACE

Wall surface

reddot winner 2023

201 | 253 | 257

373 | 399

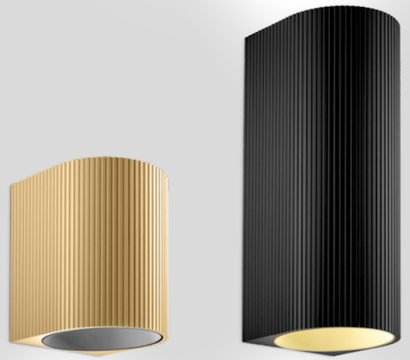

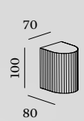

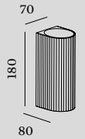

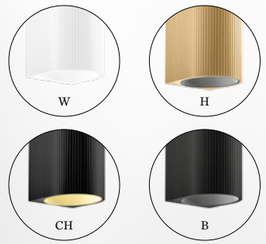

1.0

LED COB 8W | phase-cut dim
220-240VAC | 50-60Hz | incl. driver
aluminium

IP20 22° SDCM2 L80|50K 0.42kg

	CODE
	333164W_
	333164H_
	333164CH_
	333164B_

LIGHT COLOUR	LUMEN	CRI	CODE
2700K	560	>90	3
3000K	630	>90	5

2.0

LED COB 15W | phase-cut dim
220-240VAC | 50-60Hz | incl. driver
aluminium

IP20 22° SDCM2 L80|50K 0.74kg

	CODE
	333264W_
	333264H_
	333264CH_
	333264B_

LIGHT COLOUR	LUMEN	CRI	CODE
2700K	2x560	>90	3
3000K	2x630	>90	5

back





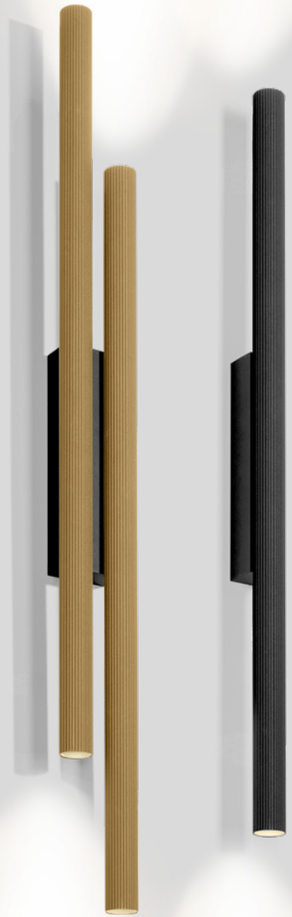

TRACE SLIM

Wall surface

reddot winner 2023

201 | 253 | 257

373 | 399



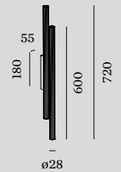

1.0

LED COB 12W | phase-cut dim
220-240VAC | 50-60Hz | incl. driver
aluminium

IP20 23° SDCM2 L80|50K 0.49kg

	CODE
	333364CH_
	333364B_

LIGHT COLOUR	LUMEN	CRI	CODE
2700K	2x380	>90	3
3000K	2x410	>90	5

2.0

LED COB 23W | phase-cut dim
220-240VAC | 50-60Hz | incl. driver
aluminium

IP20 23° SDCM2 L80|50K 0.96kg

	CODE
	333464CH_
	333464B_

LIGHT COLOUR	LUMEN	CRI	CODE
2700K	4x380	>90	3
3000K	4x410	>90	5

back

weverducre.com/odrey



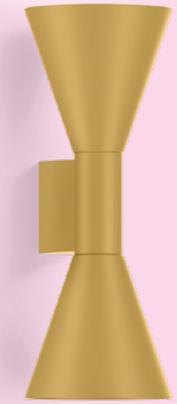

ODREY ON THE WALL

She *lights up* every room

She exudes the elegance of the 50s like no other. And can change its look faster than any movie star. Who are we talking about? ODREY, of course. She looks stunning in almost any colour combination. And she is highly flexible in terms of the shape of the shade. There are three different shades to choose from, available in black or gold. They can be combined with two mounts in black or gold to create an ever-changing luminaire. ODREY can emit light either upwards, downwards, or in both directions, which is especially lovely. So corridors or restaurant walls can be accentuated with the utmost flair.

Sie versprüht die Eleganz der 50er wie keine andere. Und kann ihren Look schneller wechseln als jeder Filmstar. Von wem hier die Rede ist? Natürlich von ODREY, die in nahezu jeder Farbkombination umwerfend aussieht. Und sich auch in puncto Schirmform höchst flexibel zeigt. Zur Auswahl stehen drei verschiedene Shades, die in Schwarz oder Gold zu haben sind. Sie können mit je zwei Mountings in Schwarz oder Gold kombiniert werden und ergeben so immer wieder eine neue Leuchte. Besonders schön: ODREY kann das Licht entweder nach oben, nach unten oder in beide Richtungen abgeben. So können Flure oder Restaurantwände gekonnt akzentuiert werden.

Choose your very own *ODREY.*

MOUNTING + SHADES

MOUNTING

available in white, gold or black



direct light



direct | indirect light

SHADES

available in white, gold or black



ø 100



ø 124



ø 115



ø 100



ø 124



ø 115



ODREY

Wall surface



As awarded by The Chicago Athenaeum: Museum of Architecture and Design

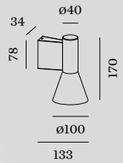

1.3

PAR16 max. 12W | GU10
100-240VAC | 50-60Hz
aluminium | steel

IP20 0.80kg

CODE
387120WW0
387120GG0
387120BB0
387120GW0
387120BG0
387120GB0

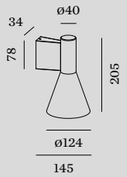

1.4

PAR16 max. 12W | GU10
100-240VAC | 50-60Hz
aluminium | steel

IP20 0.34kg

CODE
387220WW0
387220GG0
387220BB0
387220GW0
387220BG0
387220GB0

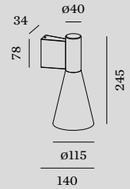

1.5

PAR16 max. 12W | GU10
100-240VAC | 50-60Hz
aluminium | steel

IP20 0.36kg

CODE
387320WW0
387320GG0
387320BB0
387320GW0
387320BG0
387320GB0



OPTIONAL

PAR16 6.5W | GU10 | phase-cut dim

	CODE
2700K | 460lm	901228W3
2700K | 437lm	901228B3
3000K | 500lm	901228W5
3000K | 457lm	901228B5

OPTIONAL

PAR16 6.5W | GU10 | phase-cut dim

	CODE
2700K | 460lm	901228W3
2700K | 437lm	901228B3
3000K | 500lm	901228W5
3000K | 457lm	901228B5

OPTIONAL

PAR16 6.5W | GU10 | phase-cut dim

	CODE
2700K | 460lm	901228W3
2700K | 437lm	901228B3
3000K | 500lm	901228W5
3000K | 457lm	901228B5

323
461
back



ODREY

Wall surface

As awarded by The Chicago Athenaeum: Museum of Architecture and Design



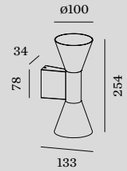

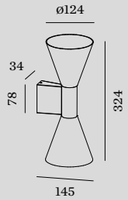

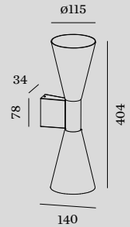

2.3

2x PAR16 max. 12W | GU10
100-240VAC | 50-60Hz
aluminium | steel

IP20 0.41kg

CODE
387420WW0
387420GG0
387420BB0
387420GW0
387420BG0
387420GB0

OPTIONAL

PAR16 6.5W | GU10 | phase-cut dim

	CODE
2700K | 460lm	901228W3
2700K | 437lm	901228B3
3000K | 500lm	901228W5
3000K | 457lm	901228B5

2.4

2x PAR16 max. 12W | GU10
100-240VAC | 50-60Hz
aluminium | steel

IP20 0.50kg

CODE
387520WW0
387520GG0
387520BB0
387520GW0
387520BG0
387520GB0

OPTIONAL

PAR16 6.5W | GU10 | phase-cut dim

	CODE
2700K | 460lm	901228W3
2700K | 437lm	901228B3
3000K | 500lm	901228W5
3000K | 457lm	901228B5

2.5

2x PAR16 max. 12W | GU10
100-240VAC | 50-60Hz
aluminium | steel

IP20 0.54kg

CODE
387620WW0
387620GG0
387620BB0
387620GW0
387620BG0
387620GB0

OPTIONAL

PAR16 6.5W | GU10 | phase-cut dim

	CODE
2700K | 460lm	901228W3
2700K | 437lm	901228B3
3000K | 500lm	901228W5
3000K | 457lm	901228B5











back





QUEBRACHO STEAKHOUSE & MIXOLOGY | MICHELE MEZZINA | DANILO CASTALDI PESCARA | ITALY

Simple formality

Even if maths and angles were never your forte: You'll still love these four stunning geometric shapes. BOX, DOCUS, HEXO, and RAY are hard to beat when it comes to elegance and flexibility. And it means they are suitable for almost any room situation. It doesn't matter whether you let them glitter from the ceiling or shine from the walls. As these simple, narrow luminaires do not just come in a great variety of colours, they are also available in many different finishes; including for outdoors. So, right from the entrance to your house, friends and family will experience that "wow" effect. Who would have thought that geometry could be so illuminating?

Auch wenn Mathematik nicht Ihr Lieblingsfach war: Diese vier atemberaubenden geometrischen Formen werden Sie lieben. BOX, DOCUS, HEXO und RAY sind in puncto Eleganz und Flexibilität nämlich kaum zu übertreffen. Und deshalb für nahezu jede Raumsituation geeignet. Ganz egal, ob man sie von der Decke blinzeln oder von den Wänden strahlen lässt. Denn die schlichten, schmalen Leuchten sind nicht nur in verschiedenen tollen Farbtönen, sondern auch in vielen verschiedenen Ausführungen erhältlich. Auch für den Außenbereich. So kann man lieben Freunden und Verwandten schon im Eingangsbereich ein staunendes „Wow" entlocken. Wer hätte gedacht, dass Geometrie so spannend sein kann?

weverducre.com/universalstars

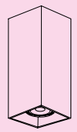

BOX

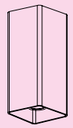

DOCUS

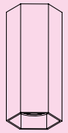

HEXO

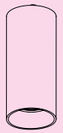

RAY





PRIVATE RESIDENCE BELGIUM

BOX mini

Wall surface

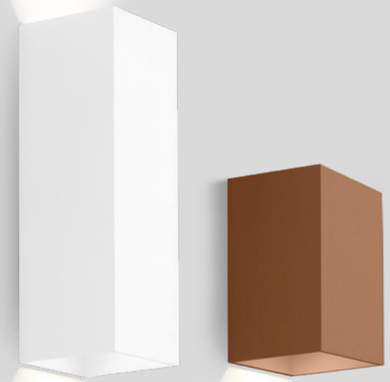

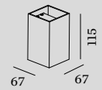

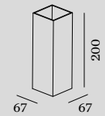

1.0

PAR16 max. 12W | GU10
100-240VAC | 50-60Hz
aluminium

IP20 0.24kg

	CODE
	300120W0
	300120L0
	300120G0
	300120M0
	300120P0
	300120B0

OPTIONAL

PAR16 6.5W | GU10 | phase-cut dim

	CODE
2700K | 460lm	901228W3
2700K | 437lm	901228B3
3000K | 500lm	901228W5
3000K | 457lm	901228B5

2.0

2x PAR16 max. 12W | GU10
100-240VAC | 50-60Hz
aluminium

IP20 0.44kg

	CODE
	301120W0
	301120L0
	301120G0
	301120M0
	301120P0
	301120B0

OPTIONAL

PAR16 6.5W | GU10 | phase-cut dim

	CODE
2700K | 460lm	901228W3
2700K | 437lm	901228B3
3000K | 500lm	901228W5
3000K | 457lm	901228B5

back



PRIVATE RESIDENCE | THE ART OF LIVING MAGAZINE THE NETHERLANDS

BOX

Wall surface





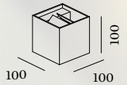

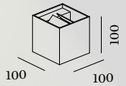

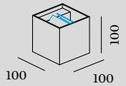

1.0 LED

LED PCB 6W | phase-cut dim
220-240VAC | 50-60Hz
aluminium

IP20 SDCM3 L80|55K 0.60kg

	CODE
	341168W_
	341168L_
	341168G_
	341168M_
	341168Q_
	341168P_
	341168B_

incl. adjustable flaps

LIGHT COLOUR	LUMEN|CRI	CODE
2700K	350|>90	3
3000K	370|>90	5
1800-2850K	330|>90	9

2.0 LED

LED PCB 11W | phase-cut dim
220-240VAC | 50-60Hz
aluminium

IP20 SDCM3 L80|55K 0.67kg

	CODE
	341148W_
	341148L_
	341148G_
	341148M_
	341148Q_
	341148P_
	341148B_

incl. adjustable flaps

LIGHT COLOUR	LUMEN|CRI	CODE
2700K	2x440|>90	3
3000K	2x460|>90	5
1800-2850K	2x410|>90	9

1.0 QT14

QT14 max. 75W | G9
220-240VAC | 50-60Hz
aluminium

IP20 0.66kg

	CODE
	3211G0W0
	3211G0L0
	3211G0G0
	3211G0M0
	3211G0Q0
	3211G0P0
	3211G0B0

OPTIONAL

flaps for adjustable beam angle

	CODE
	900401W0

QT14 3W | G9 | phase-cut dim | clear

	CODE
2700K | 300lm	9010G802
3000K | 280lm	9010G804

169
311
695
733
back



HOTEL DOMAINE DE LA VOISINE | CYRIL DURAND BEHAR ARCHITECTES | DISTYLIGHT CLAIREFONTAINE-EN-YVELINES | FRANCE



BOX

Wall surface

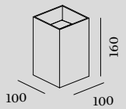

4.0 LED

LED PCB 11W | phase-cut dim
220-240VAC | 50-60Hz
aluminium

IP20 SDCM3 L80|55K 0.86kg

	CODE
	341248W_
	341248L_
	341248G_
	341248M_
	341248Q_
	341248P_
	341248B_

incl. adjustable flaps

LIGHT COLOUR	LUMEN	CRI	CODE
2700K	2x325	>90	3
3000K	2x345	>90	5
1800-2850K	2x310	>90	9

back

169
311
695
733

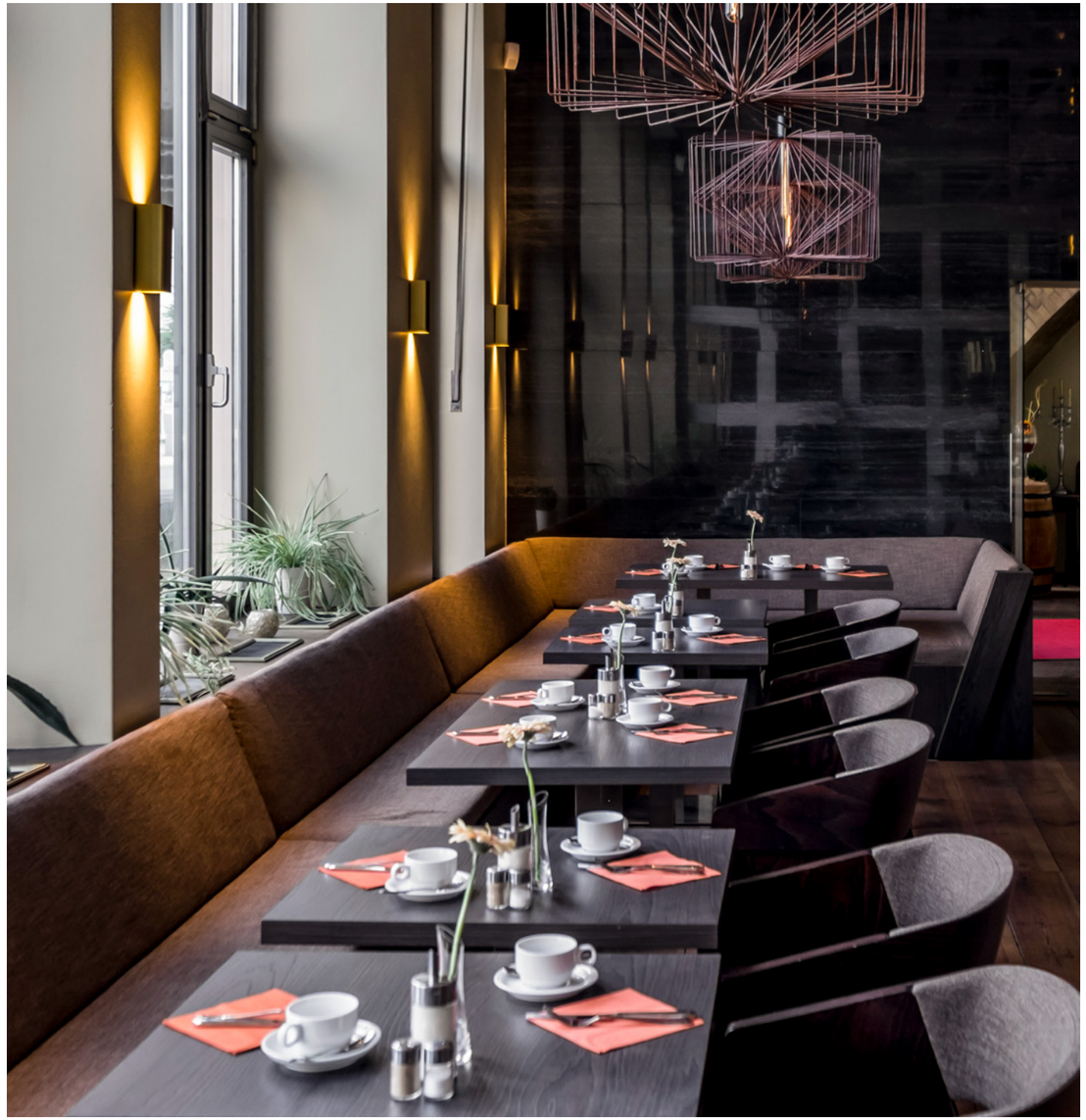

RESTAURANT HABEL | 6-VORNE BERLIN | GERMANY

DOCUS mini

Wall surface



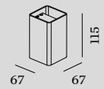

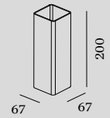

1.0

PAR16 max. 12W | GU10
100-240VAC | 50-60Hz
aluminium

IP20 0.24kg

	CODE
	300320W0
	300320L0
	300320G0
	300320P0
	300320B0

OPTIONAL

PAR16 6.5W | GU10 | phase-cut dim

	CODE
2700K | 460lm	901228W3
2700K | 437lm	901228B3
3000K | 500lm	901228W5
3000K | 457lm	901228B5

2.0

2x PAR16 max. 12W | GU10
100-240VAC | 50-60Hz
aluminium

IP20 0.43kg

	CODE
	301320W0
	301320L0
	301320G0
	301320P0
	301320B0

OPTIONAL

PAR16 6.5W | GU10 | phase-cut dim

	CODE
2700K | 460lm	901228W3
2700K | 437lm	901228B3
3000K | 500lm	901228W5
3000K | 457lm	901228B5

back



PRIVATE RESIDENCE | MOOSEBERRY DESIGN GROUP UKRAINE

HEXO mini

Wall surface

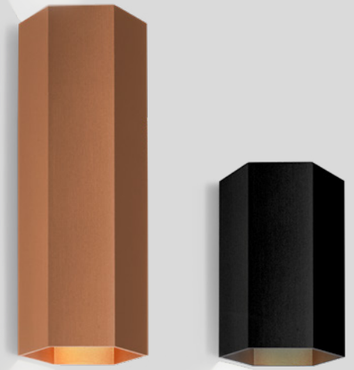



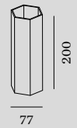

1.0

PAR16 max. 12W | GU10
100-240VAC | 50-60Hz
aluminium

IP20 0.23kg

	CODE
	300420G0
	300420Q0
	300420P0
	300420B0

OPTIONAL

PAR16 6.5W | GU10 | phase-cut dim

	CODE
2700K | 460lm	901228W3
2700K | 437lm	901228B3
3000K | 500lm	901228W5
3000K | 457lm	901228B5

2.0

2x PAR16 max. 12W | GU10
100-240VAC | 50-60Hz
aluminium

IP20 0.40kg

	CODE
	301420G0
	301420Q0
	301420P0
	301420B0

OPTIONAL

PAR16 6.5W | GU10 | phase-cut dim

	CODE
2700K | 460lm	901228W3
2700K | 437lm	901228B3
3000K | 500lm	901228W5
3000K | 457lm	901228B5

back



RAY mini

Wall surface

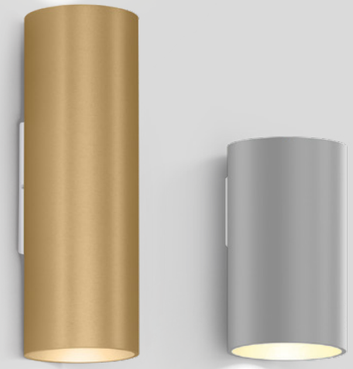





1.0

PAR16 max. 12W | GU10
100-240VAC | 50-60Hz
aluminium

IP20 0.21kg

	CODE
	300220W0
	300220L0
	300220G0
	300220M0
	300220P0
	300220B0

OPTIONAL

PAR16 6.5W | GU10 | phase-cut dim

	CODE
2700K | 460lm	901228W3
2700K | 437lm	901228B3
3000K | 500lm	901228W5
3000K | 457lm	901228B5

2.0

2x PAR16 max. 12W | GU10
100-240VAC | 50-60Hz
aluminium

IP20 0.36kg

	CODE
	301220W0
	301220L0
	301220G0
	301220M0
	301220P0
	301220B0

OPTIONAL

PAR16 6.5W | GU10 | phase-cut dim

	CODE
2700K | 460lm	901228W3
2700K | 437lm	901228B3
3000K | 500lm	901228W5
3000K | 457lm	901228B5

back



DE BRINK VAN PARK BOSWIJK | STUDIO ID+ DOORN | THE NETHERLANDS

RAY

Wall surface



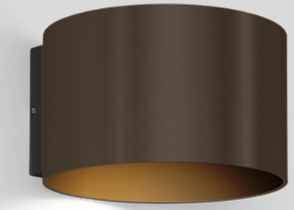







1.0 LED

LED PCB 6W | phase-cut dim
220-240VAC | 50-60Hz
aluminium

IP20 SDCM3 L80|55K 0.62kg

	CODE
	342168W_
	342168L_
	342168G_
	342168M_
	342168Q_
	342168P_
	342168B_

incl. adjustable flaps

LIGHT COLOUR	LUMEN|CRI	CODE
2700K	350|>90	3
3000K	370|>90	5
1800-2850K	330|>90	9

2.0 LED

LED PCB 11W | phase-cut dim
220-240VAC | 50-60Hz
aluminium

IP20 SDCM3 L80|55K 0.69kg

	CODE
	342148W_
	342148L_
	342148G_
	342148M_
	342148Q_
	342148P_
	342148B_

incl. adjustable flaps

LIGHT COLOUR	LUMEN|CRI	CODE
2700K	2x440|>90	3
3000K	2x460|>90	5
1800-2850K	2x410|>90	9

1.0 QT14

QT14 max. 75W | G9
220-240VAC | 50-60Hz
aluminium

IP20 0.62kg

	CODE
	3221G0W0
	3221G0L0
	3221G0G0
	3221G0M0
	3221G0Q0
	3221G0P0
	3221G0B0

OPTIONAL

flaps for adjustable beam angle

	CODE
	900401W0

QT14 3W | G9 | phase-cut dim | clear

	CODE
2700K | 300lm	9010G802
3000K | 280lm	9010G804

189
317 | 343 | 355
469
689
721
back

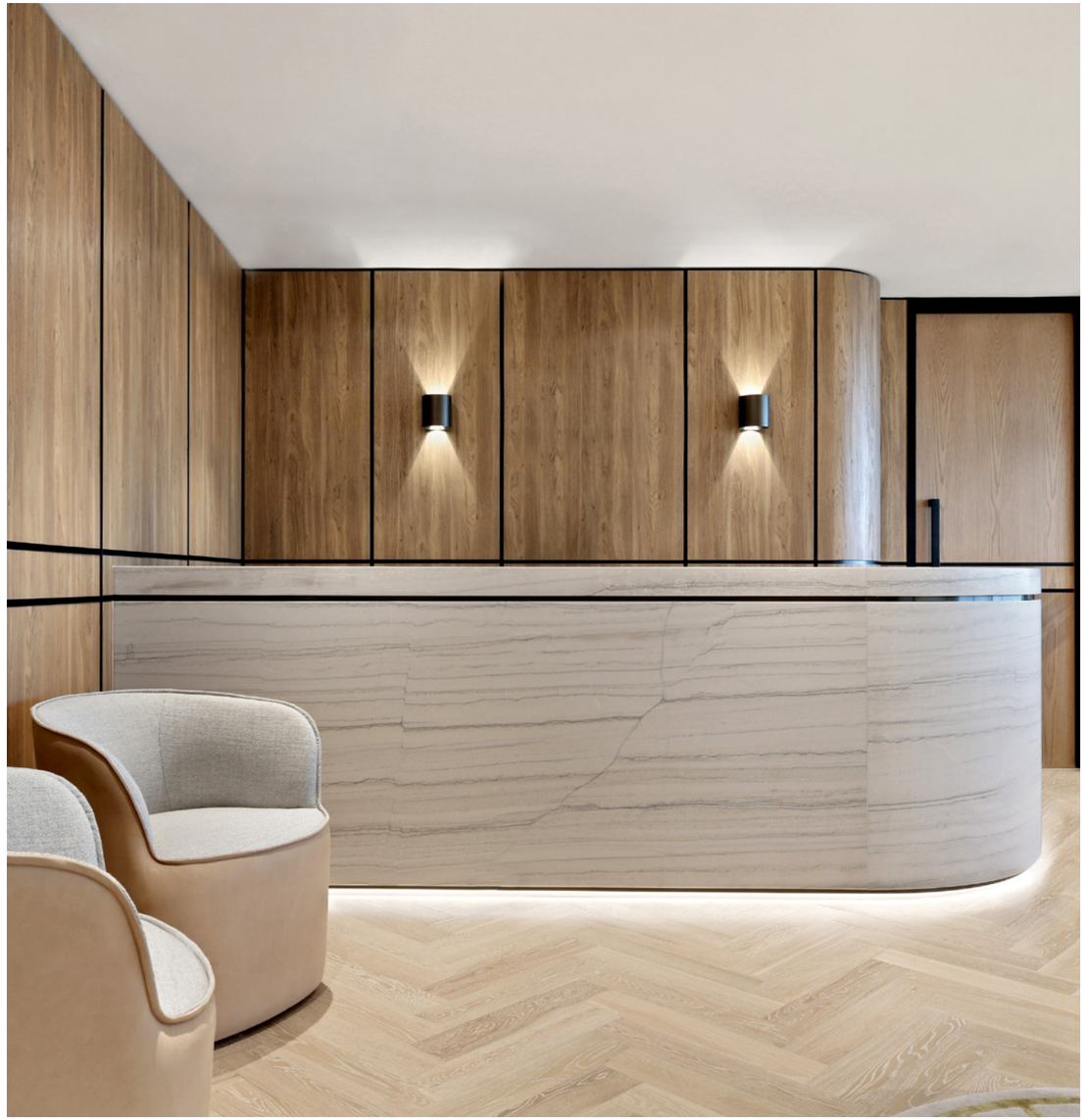

OFFICE MORGAN MCKINLEY | INTERIOR DESIGN VALMONT SYDNEY | AUSTRALIA

RAY

Wall surface

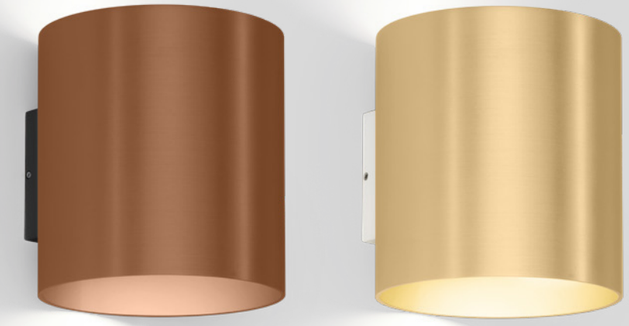



189
317 | 343 | 355
469
689
721

4.0 LED

LED PCB 11W | phase-cut dim
220-240VAC | 50-60Hz
aluminium

IP20 SDCM3 L80|55K 0.85kg

	CODE
	342248W_
	342248L_
	342248G_
	342248M_
	342248Q_
	342248P_
	342248B_

incl. adjustable flaps

LIGHT COLOUR	LUMEN	CRI	CODE
2700K	2x325	>90	3
3000K	2x345	>90	5
1800-2850K	2x310	>90	9

back

TRAIN

Wall surface





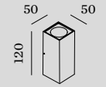

1.0

LED COB 6W | phase-cut dim
220-240VAC | 50-60Hz
aluminium

IP20 36° SDCM3 L70|55K 0.24kg

2700K | CRI >90 | 520lm

	CODE
	306868W3
	306868G3
	306868B3

3000K | CRI >90 | 570lm

	CODE
	306868W5
	306868L5

2.0

LED COB 9W | phase-cut dim
220-240VAC | 50-60Hz
aluminium

IP20 36° SDCM3 L70|55K 0.35kg

2700K | CRI >90 | 2x360lm

	CODE
	306968W3
	306968G3
	306968B3

3000K | CRI >90 | 2x375lm

	CODE
	306968W5
	306968L5

691

723

back



PRIVATE RESIDENCE | MARTIJN ENSINK | MAEN INTERIORS THE NETHERLANDS

CENTRAL

Wall surface

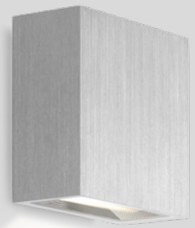



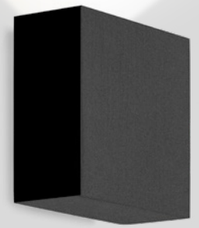

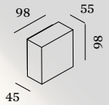



1.0

LED COB 8W | phase-cut dim
220-240VAC | 50-60Hz | incl. driver
aluminium

IP20 SDCM3 L80|60K 0.56kg

	CODE
	313574W_
	313574L_
	313574G_
	313574B_

LIGHT COLOUR	LUMEN	CRI	CODE
2700K	580	>90	3
3000K	620	>90	5

2.0

LED COB 8W | phase-cut dim
220-240VAC | 50-60Hz | incl. driver
aluminium

IP20 SDCM3 L80|60K 0.50kg

	CODE
	313674W_
	313674L_
	313674G_
	313674B_

LIGHT COLOUR	LUMEN	CRI	CODE
2700K	2x315	>90	3
3000K	2x340	>90	5

back



OFFICE CEEBE | WEYGERS HASSELT | BELGIUM

LEENS

Wall surface



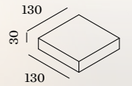

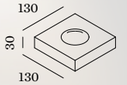

1.0

LED COB 8W | phase-cut dim
220-240VAC | 50-60Hz | incl. driver
aluminium

IP20 SDCM3 L80|60K 1.11kg

3000K | CRI >90 | 525lm

	CODE
	311174W5
	311174L5
	311174B5

2.0

LED COB 8W | phase-cut dim
220-240VAC | 50-60Hz | incl. driver
aluminium

IP20 SDCM3 L80|60K 0.90kg

3000K | CRI >90 | 2x315lm

	CODE
	311274W5
	311274L5
	311274B5

back

BENTO

Wall surface



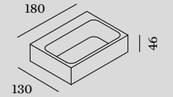

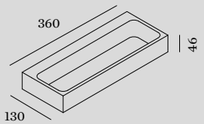

1.3

LED COB 8W | phase-cut dim
220-240VAC | 50-60Hz | incl. driver
aluminium

IP20 SDCM3 L80|60K 0.74kg

3000K | CRI >90 | 270lm

	CODE
	309274W5
	309274B5

3.6

LED COB 8W | phase-cut dim
220-240VAC | 50-60Hz | incl. driver
aluminium

IP20 SDCM3 L80|60K 1.48kg

3000K | CRI >90 | 270lm

	CODE
	309374W5
	309374B5

back



DRO

Wall surface

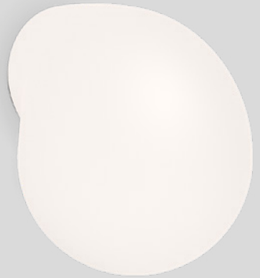

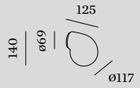

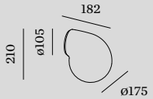

1.0

QT14 max. 5W | G9
220-240VAC | 50-60Hz
aluminium
artisanal Italian hand blown glass
mirror thickness 3-6mm

IP44 0.60kg

69-71

	CODE
	3431G0W0

2.0

C35 max. 6W | E14
220-240VAC | 50-60Hz
aluminium
artisanal Italian hand blown glass
mirror thickness 3-6mm

IP44 1.03kg

105-107

	CODE
	3432C0W0

OPTIONAL

QT14 3W | G9 | phase-cut dim | clear

	CODE
2700K | 300lm	9010G802
3000K | 280lm	9010G804

OPTIONAL

C35 5.5W | E14 | phase-cut dim
opal

	CODE
2700K | 450lm	9003C103

263
341
413
DRO
647 | 661

DARF

Wall surface

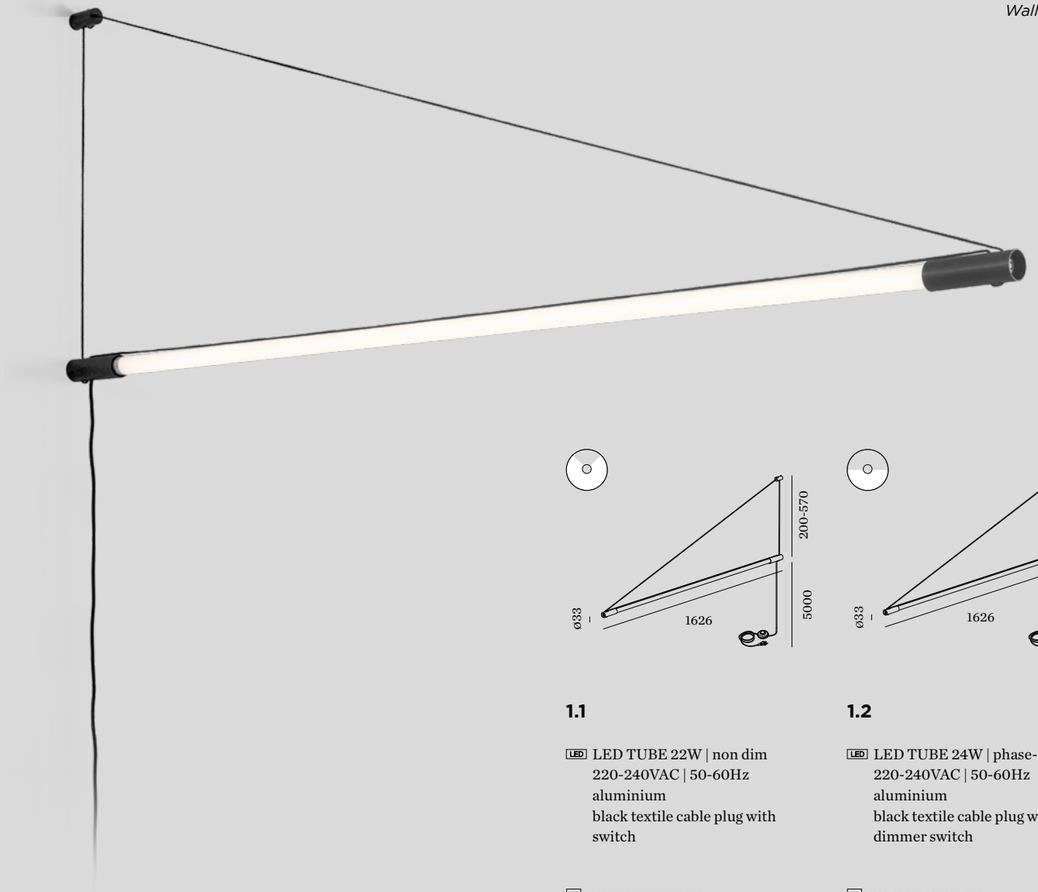

1.1

LED LED TUBE 22W | non dim
220-240VAC | 50-60Hz
aluminium
black textile cable plug with switch

IP20 SDCM3 L70|60K 0.33kg

3000K | CRI >80 | 3300lm

CODE

2563T7B4

4000K | CRI >80 | 3700lm

CODE

2563T7B6

1.2

LED LED TUBE 24W | phase-cut dim
220-240VAC | 50-60Hz
aluminium
black textile cable plug with dimmer switch

IP20 SDCM3 L70|50K 0.33kg

2700K | CRI >90 | 2500lm

CODE

2563T8B3

3000K | CRI >90 | 2650lm

CODE

2563T8B5

391

PRIVATE RESIDENCE | MAADSTUDIO MAREK SVOBODA CZECH REPUBLIC

ARCHITECT | PHILIPP WEINBERGER & STUDIO MARCH GUT

back





ROOMOR

Wall surface

reddot award 2019
winner lighting design

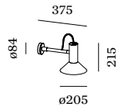

445

653 | 665

1.1

PAR16 max. 15W | GU10
100-240VAC | 50-60Hz
aluminium

IP20 0°-45° 0.99kg

	CODE
	338120BK1
	338120BB1

OPTIONAL

PAR16 6.5W | GU10 | phase-cut dim

	CODE
2700K | 437lm	901228B3
3000K | 457lm	901228B5

ROOMOR

Wall surface

reddot award 2019
winner lighting design



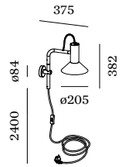

3.1

PAR16 max. 15W | GU10
100-240VAC | 50-60Hz
aluminium | steel
cable plug with hand switch

IP20 0°-45°|0°-30° 1.36kg

	CODE
	339120BK1
	339120BB1

OPTIONAL

PAR16 6.5W | GU10 | phase-cut dim

	CODE
2700K | 437lm	901228B3
3000K | 457lm	901228B5

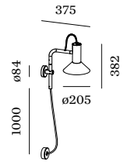

3.1

PAR16 max. 15W | GU10
100-240VAC | 50-60Hz
aluminium | steel
cable base round

IP20 0°-45°|0°-30° 1.29kg

	CODE
	339220BK1
	339220BB1

OPTIONAL

PAR16 6.5W | GU10 | phase-cut dim

	CODE
2700K | 437lm	901228B3
3000K | 457lm	901228B5

445

653 | 665






BF2


BK3


BB4

ROOMOR

Wall surface

reddot award 2019
winner lighting design

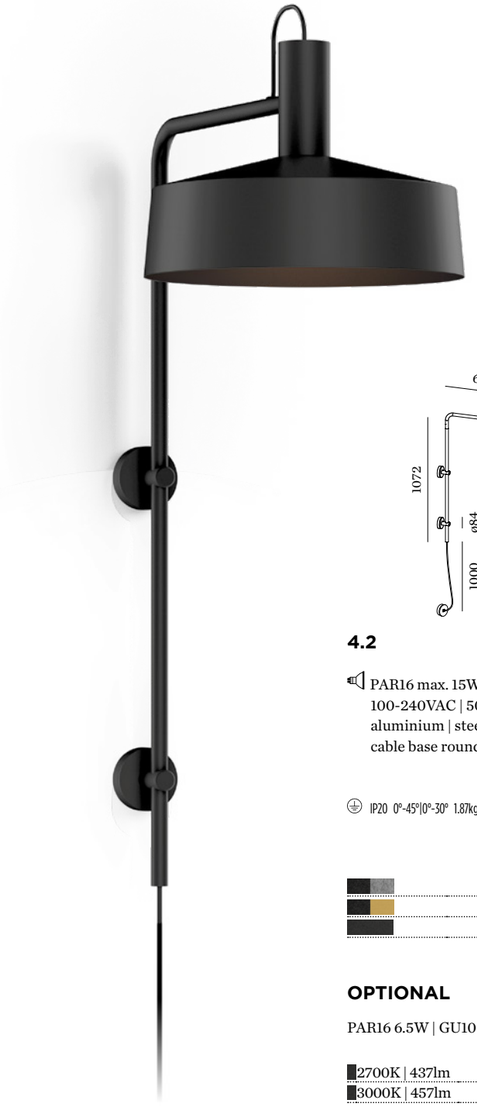

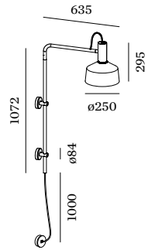

4.2

PAR16 max. 15W | GU10
100-240VAC | 50-60Hz
aluminium | steel | grey felt
cable base round

IP20 0°-45°|0°-30° 1.87kg|1.70kg

	CODE
	339620BF2
	339620BK2
	339620BB2

OPTIONAL

PAR16 6.5W | GU10 | phase-cut dim

	CODE
2700K | 437lm	901228B3
3000K | 457lm	901228B5

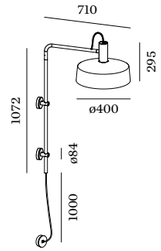

4.3

PAR16 max. 15W | GU10
100-240VAC | 50-60Hz
aluminium | steel | grey felt
cable base round

IP20 0°-45°|0°-30° 2.37kg|2.24kg

	CODE
	339620BF3
	339620BK3
	339620BB3

OPTIONAL

PAR16 6.5W | GU10 | phase-cut dim

	CODE
2700K | 437lm	901228B3
3000K | 457lm	901228B5

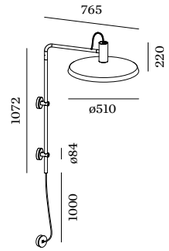

4.4

PAR16 max. 15W | GU10
100-240VAC | 50-60Hz
aluminium | steel
cable base round

IP20 0°-45°|0°-30° 2.48kg

	CODE
	339620BK4
	339620BB4

OPTIONAL

PAR16 6.5W | GU10 | phase-cut dim

	CODE
2700K | 437lm	901228B3
3000K | 457lm	901228B5

445

653 | 665



WIRO

Wall surface





1.0 CONE

- T30 max. 25W | E27
  220-240VAC | 50-60Hz
  aluminium | steel

IP20 1.50kg

	CODE
	3341E0V0
	3341E0B0

OPTIONAL

T30-225 5.3W | E27 | phase-cut dim
gold tinted

	CODE
2200K | 382lm	9003E129
2700K | 425lm	9003E136

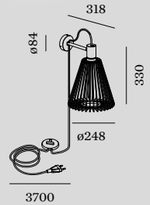

1.0 CONE PLUG

- T30 max. 25W | E27 | dimmable
  220-240VAC | 50-60Hz
  aluminium | steel
  cable plug with dimmer switch

IP20 1.65kg

	CODE
	3343E0V0
	3343E0B0

OPTIONAL

T30-225 5.3W | E27 | phase-cut dim
gold tinted

	CODE
2200K | 382lm	9003E129
2700K | 425lm	9003E136

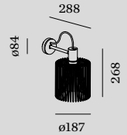

1.8 WIRO

- T30 max. 25W | E27
  220-240VAC | 50-60Hz
  aluminium | steel

IP20 1.60kg

	CODE
	3345E0V0
	3345E0B0

OPTIONAL

T30-225 5.3W | E27 | phase-cut dim
gold tinted

	CODE
2200K | 382lm	9003E129
2700K | 425lm	9003E136

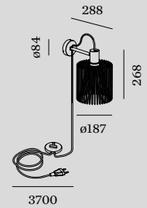

1.8 WIRO PLUG

- T30 max. 25W | E27 | dimmable
  220-240VAC | 50-60Hz
  aluminium | steel
  cable plug with dimmer switch

IP20 1.75kg

	CODE
	3346E0V0
	3346E0B0

OPTIONAL

T30-225 5.3W | E27 | phase-cut dim
gold tinted

	CODE
2200K | 382lm	9003E129
2700K | 425lm	9003E136

BERND STEINHUBER

back



CLEA

Wall surface

DESIGN AWARD 2022

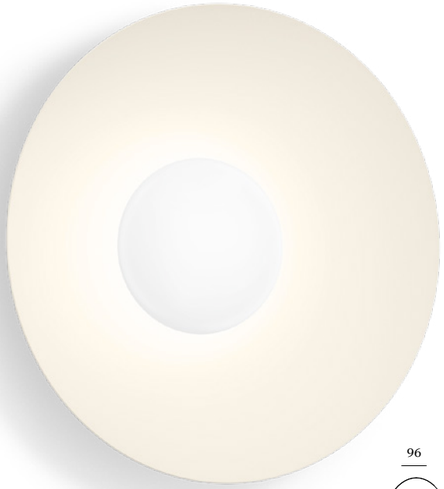

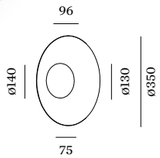

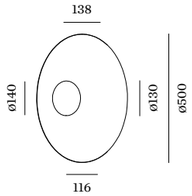

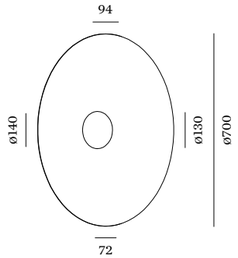

1.0

LED COB 10W | phase-cut dim
220-240VAC | 50-60Hz | incl. driver
aluminium
white opal glass hand blown

IP20 SDCM2 L80|50K 0.78kg

	CODE
	181484W_
	181484LS_
	181484SG_
	181484FJ_
	181484B_

LIGHT COLOUR	LUMEN	CRI	CODE
2700K	610	>90	3
3000K	655	>90	5

2.0

LED COB 10W| phase-cut dim
220-240VAC | 50-60Hz | incl. driver
aluminium
white opal glass hand blown

IP20 SDCM2 L80|50K 1.31kg

	CODE
	181584W_
	181584LS_
	181584SG_
	181584FJ_
	181584B_

LIGHT COLOUR	LUMEN	CRI	CODE
2700K	610	>90	3
3000K	655	>90	5

3.0

LED COB 10W | phase-cut dim
220-240VAC | 50-60Hz | incl. driver
aluminium
white opal glass hand blown

IP20 SDCM2 L80|50K 2.09kg

	CODE
	181684W_
	181684LS_
	181684SG_
	181684FJ_
	181684B_

LIGHT COLOUR	LUMEN	CRI	CODE
2700K	610	>90	3
3000K	655	>90	5

back

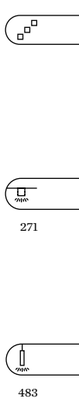



MERCURE CHANTILLY | PROJECT MANAGED BY ATYPIO HOTELS RESORTS WITH ABP ARCHITECTS | L'OBSERVATOIRE DE LA NUIT
VINEUIL-SAINT-FIRMIN | FRANCE

JULES WABBES

back

J.J.W.

Wall surface

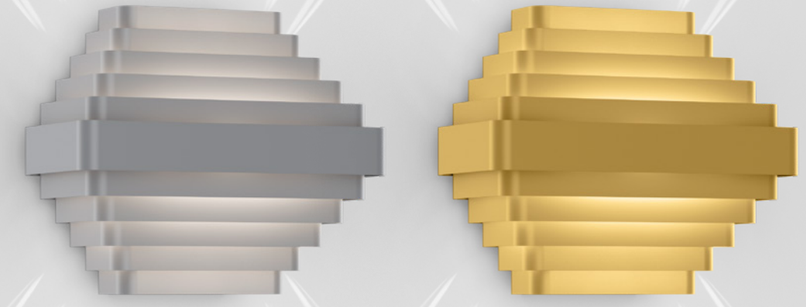

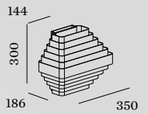

01

2x A60 max. 15W | E27
220-240VAC | 50-60Hz
aluminium

IP20 2.92kg

	CODE
	2054E0S0
	2054E0G0

OPTIONAL

A60 3.8W/5.6W | E27 | phase-cut dim
clear

	CODE
2200K | 247lm	9003E109
2700K | 483lm	9003E138







HAIRDRESSER TON SUR TON | SIMON DE BACKERE KORTRIJK | BELGIUM

J.J.W.

Wall surface





02

A60 max. 15W | E27
220-240VAC | 50-60Hz
aluminium

IP20 1.02kg

	CODE
	2055E0S0
	2055E0Q0
	2055E0G0

OPTIONAL

A60 3.8W/5.6W | E27 | phase-cut dim
clear

	CODE
2200K | 247lm	9003E109
2700K | 483lm	9003E138

JULES WABBES

back





BIOLOGIQUE RECHERCHE | JOANNE DELEPINAY PARIS | FRANCE



RESTAURANT TRIANGOLO | CONIX COOL INTERIOR EDEGEM | BELGIUM

MIRRO

Wall surface

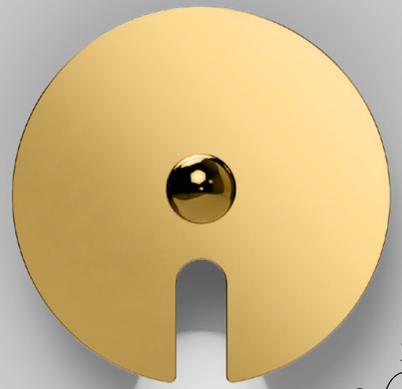



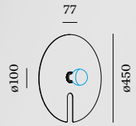

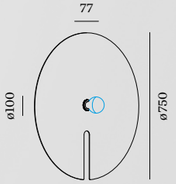

1.0

A60 max. 15W | E27
220-240VAC | 50-60Hz
aluminium | one side reflective composite panel

IP20 0.70kg

	CODE
	6321E0GB0
	6321E0NB0
	6321E0LB0

OPTIONAL

A60 5.5W | E27 | phase-cut dim
gold mirror

	CODE
2700K | 409lm	9003E139

A60 5.5W | E27 | phase-cut dim
silver mirror

	CODE
2700K | 409lm	9003E140

2.0

G95 max. 15W | E27
220-240VAC | 50-60Hz
aluminium | one side reflective composite panel

IP20 1.00kg

	CODE
	6322E0GB0
	6322E0NB0
	6322E0LB0

OPTIONAL

G95 5.1W/5.6W | E27 | phase-cut dim
gold mirror

	CODE
2200K | 371lm	9003E156
2700K | 464lm	9003E142

G95 5.6W | E27 | phase-cut dim
silver mirror

	CODE
2700K | 464lm	9003E157

3.0

G95 max. 15W | E27
220-240VAC | 50-60Hz
aluminium | one side reflective composite panel

IP20 2.10kg

	CODE
	6323E0GB0
	6323E0NB0
	6323E0LB0

OPTIONAL

G95 5.1W/5.6W | E27 | phase-cut dim
gold mirror

	CODE
2200K | 371lm	9003E156
2700K | 464lm	9003E142

G95 5.6W | E27 | phase-cut dim
silver mirror

	CODE
2700K | 464lm	9003E157

267
431
651 | 663





▶ DESIGN WITH LOVE



MIRRO SOFT

Wall surface

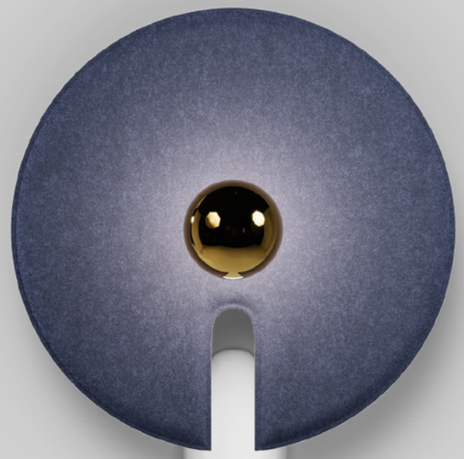



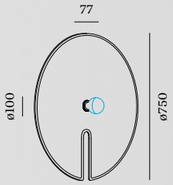

2.0

G95 max. 15W | E27
220-240VAC | 50-60Hz
aluminium | PET felt material

IP20 0.67kg

	CODE
	6322E0MF0
	6322E0LF0
	6322E01F0
	6322E0AF0

3.0

G95 max. 15W | E27
220-240VAC | 50-60Hz
aluminium |PET felt material

IP20 1.20kg

	CODE
	6323E0MF0
	6323E0LF0
	6323E01F0
	6323E0AF0

OPTIONAL

G95 5.1W/5.6W | E27 | phase-cut dim
gold mirror

	CODE
2200K | 371lm	9003E156
2700K | 464lm	9003E142

G95 5.6W | E27 | phase-cut dim
silver mirror

	CODE
2700K | 464lm	9003E157

G95 5.6W | E27 | phase-cut dim
clear

	CODE
2700K | 483lm	9003E160

OPTIONAL

G95 5.1W/5.6W | E27 | phase-cut dim
gold mirror

	CODE
2200K | 371lm	9003E156
2700K | 464lm	9003E142

G95 5.6W | E27 | phase-cut dim
silver mirror

	CODE
2700K | 464lm	9003E157

G95 5.6W | E27 | phase-cut dim
clear

	CODE
2700K | 483lm	9003E160







269



433





XAL HEADQUARTERS GRAZ | AUSTRIA

DOT

Wall surface







DESIGN AWARD 2023

GOOD DESIGN

As awarded by The Chicago Athenaeum: Museum of Architecture and Design

Delta Selection
ADI Awards 2022

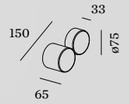

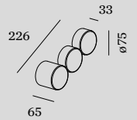

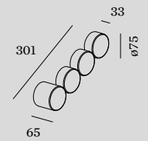

2.0

LED LED COB 8W | phase-cut dim
220-240VAC | 50-60Hz | incl. driver
aluminium | PC cover

IP20 SDCM2 L80|55K 0.40kg

	CODE
	330164W_
	330164M_
	330164Q_
	330164B_

LIGHT COLOUR	LUMEN	CRI	CODE
2700K	400	>90	3
3000K	420	>90	5

3.0

LED LED COB 16W | phase-cut dim
220-240VAC | 50-60Hz | incl. driver
aluminium | PC cover

IP20 SDCM2 L80|55K 0.56kg

	CODE
	330264W_
	330264M_
	330264Q_
	330264B_

LIGHT COLOUR	LUMEN	CRI	CODE
2700K	2x400	>90	3
3000K	2x420	>90	5

4.0

LED LED COB 21W | phase-cut dim
220-240VAC | 50-60Hz | incl. driver
aluminium | PC cover

IP20 SDCM2 L80|55K 0.73kg

	CODE
	330464W_
	330464M_
	330464Q_
	330464B_

LIGHT COLOUR	LUMEN	CRI	CODE
2700K	3x400	>90	3
3000K	3x420	>90	5

back





TAPIS

Wall surface

DESIGN AWARD 2023

Delta Selection
ADI Awards 2022



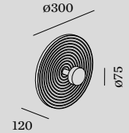

1.0

LED PCB 9W | phase-cut dim
220-240VAC | 50-60Hz | incl. driver
composite | aluminium

IP20 SDCM3 L80|50K 1.80kg

	CODE
	336174FJ_
	336174GW_
	336174ST_
	336174RA_

LIGHT COLOUR	LUMEN	CRI	CODE
2700K	380	>90	3
3000K	390	>90	5

CREATE YOUR OWN TAPIS
weverducre.com/tapis-configurator

back



TAPIS

Wall surface

DESIGN AWARD 2023

Delta Selection
ADI Awards 2022

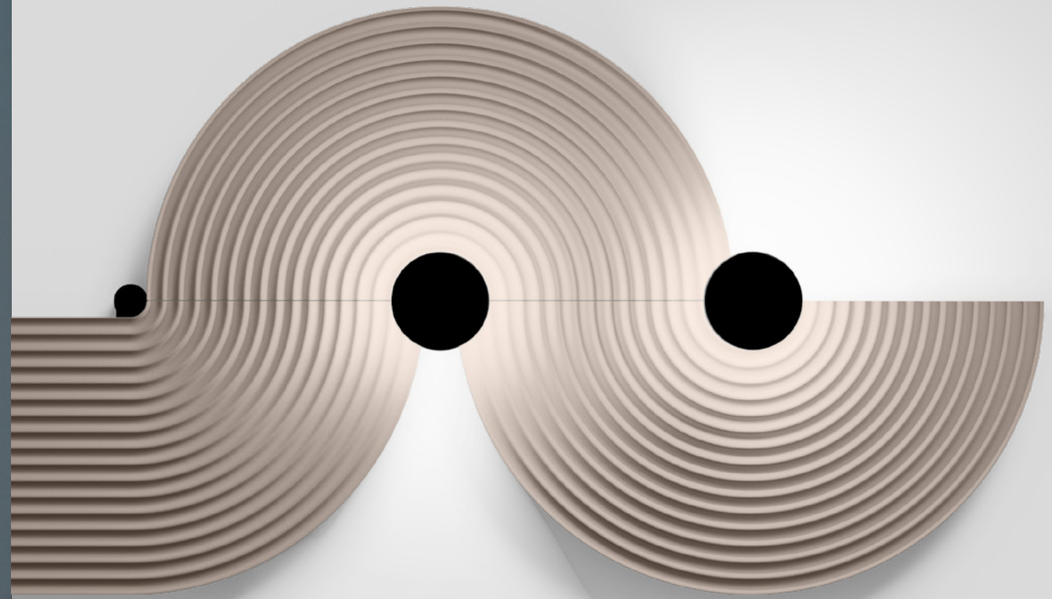

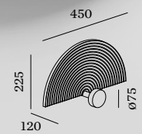

2.0

LED PCB 9W | phase-cut dim
220-240VAC | 50-60Hz | incl. driver
composite | aluminium

IP20 SDCM3 L80|50K 1.95kg

	CODE
	336274FJ_
	336274GW_
	336274ST_
	336274RA_

LIGHT COLOUR	LUMEN	CRI	CODE
2700K	380	>90	3
3000K	390	>90	5

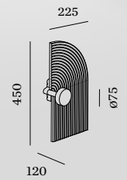

3.0

LED PCB 9W | phase-cut dim
220-240VAC | 50-60Hz | incl. driver
composite | aluminium

IP20 SDCM3 L80|50K 1.70kg

	CODE
	336374FJ_
	336374GW_
	336374ST_
	336374RA_

LIGHT COLOUR	LUMEN	CRI	CODE
2700K	380	>90	3
3000K	390	>90	5

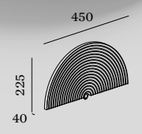

2.1

composite | aluminium

1.56kg

	CODE
	336200FJ0
	336200GW0
	336200ST0
	336200RA0

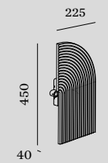

3.1

composite | aluminium

1.31kg

	CODE
	336300FJ0
	336300GW0
	336300ST0
	336300RA0

back



CREATE YOUR OWN TAPIS
weverducre.com/tapis-configurator



TAPIS SOFT

Wall surface

mixology NORTH33 winner

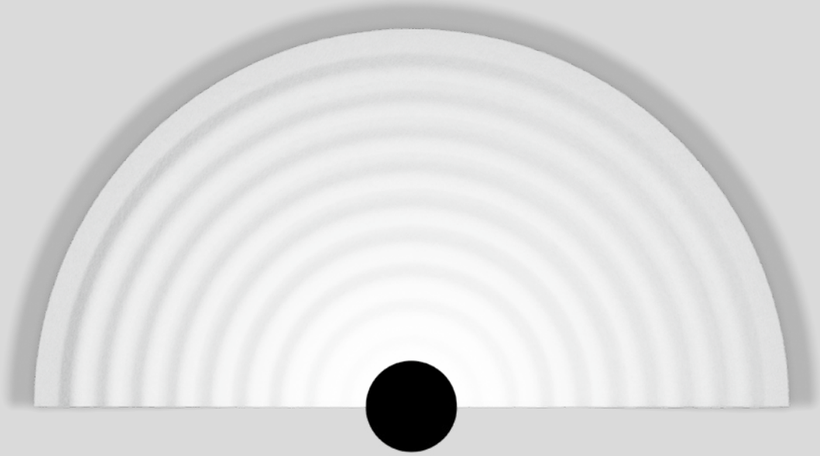

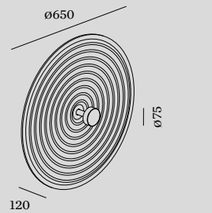

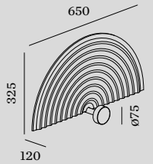

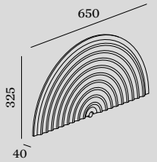

1.0

LED PCB 9W | phase-cut dim
220-240VAC | 50-60Hz | incl. driver
aluminium | PET felt material

IP20 SDCM3 L80|50K 1.67kg

	CODE
	336174WF_
	336174MF_
	336174LF_
	336174OF_

LIGHT COLOUR	LUMEN	CRI	CODE
2700K	380	>90	3
3000K	390	>90	5

2.0

LED PCB 9W | phase-cut dim
220-240VAC | 50-60Hz | incl. driver
aluminium | PET felt material

IP20 SDCM3 L80|50K 1.08kg

	CODE
	336274WF_
	336274MF_
	336274LF_
	336274OF_

LIGHT COLOUR	LUMEN	CRI	CODE
2700K	380	>90	3
3000K	390	>90	5

2.1

aluminium | PET felt material

0.88kg

	CODE
	336200WF0
	336200MF0
	336200LF0
	336200OF0

noise absorbing

back



TAPIS SOFT

Wall surface

mixology NORTH33 winner

noise absorbing

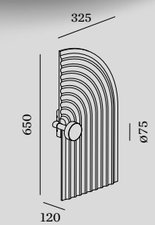

3.0

LED LED PCB 9W | phase-cut dim
220-240VAC | 50-60Hz | incl. driver
aluminium | PET felt material

IP20 SDCM3 L80|50K 1.14kg

	CODE
	336374WF_
	336374MF_
	336374LF_
	336374OF_

LIGHT COLOUR	LUMEN	CRI	CODE
2700K	380	>90	3
3000K	390	>90	5

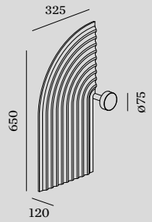

4.0

LED LED PCB 9W | phase-cut dim
220-240VAC | 50-60Hz | incl. driver
aluminium | PET felt material

IP20 SDCM3 L80|50K 1.14kg

	CODE
	336474WF_
	336474MF_
	336474LF_
	336474OF_

LIGHT COLOUR	LUMEN	CRI	CODE
2700K	380	>90	3
3000K	390	>90	5

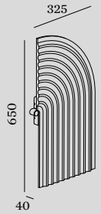

3.1

aluminium | PET felt material

0.94kg

	CODE
	336300WF0
	336300MF0
	336300LF0
	336300OF0

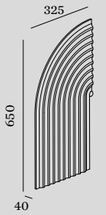

4.1

aluminium | PET felt material

0.94kg

	CODE
	336400WF0
	336400MF0
	336400LF0
	336400OF0

back



DE BRINK VAN PARK BOSWIJK | **STUDIO ID+** DOORN | THE NETHERLANDS

MILES

Wall surface

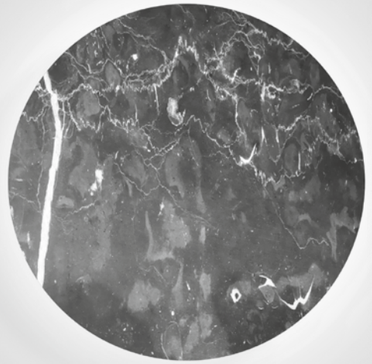



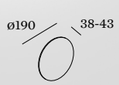

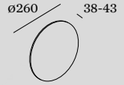

2.0 ROUND

LED PCB 8W | phase-cut dim
220-240VAC | 50-60Hz
aluminium

IP20 SDCM3 L80|60K 0.70kg | 1.24kg

		CODE
		317578W_
		317578G_
		317578M_
		317578Q_
		317578P_
		317578CC_
		317578B_
	marble	317578MW_
	marble	317578MB_

LIGHT COLOUR	LUMEN	CRI	CODE
2700K	600	>90	3
3000K	620	>90	5

3.0 ROUND

LED PCB 8W | phase-cut dim
220-240VAC | 50-60Hz
aluminium

IP20 SDCM3 L80|60K 1.07kg | 1.92kg

		CODE
		317778W_
		317778G_
		317778M_
		317778Q_
		317778P_
		317778CC_
		317778B_
	marble	317778MW_
	marble	317778MB_

LIGHT COLOUR	LUMEN	CRI	CODE
2700K	600	>90	3
3000K	620	>90	5

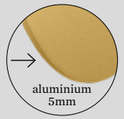

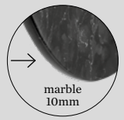

back







PRIVATE RESIDENCE | UP FOR GRABS INTERIORS UNITED KINGDOM

MILES

Wall surface





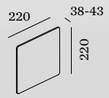

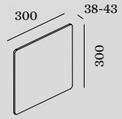

2.0 CARRÉ

LED PCB 8W | phase-cut dim
220-240VAC | 50-60Hz
aluminium

IP20 SDCM3 L80|60K 1.01kg | 2.11kg

		CODE
		317478W_
		317478G_
		317478M_
		317478Q_
		317478P_
		317478B_
	marble	317478MW_
	marble	317478MB_

LIGHT COLOUR	LUMEN	CRI	CODE
2700K	600	>90	3
3000K	620	>90	5

3.0 CARRÉ

LED PCB 8W | phase-cut dim
220-240VAC | 50-60Hz
aluminium

IP20 SDCM3 L80|60K 1.56kg | 3.39kg

		CODE
		317678W_
		317678G_
		317678M_
		317678Q_
		317678P_
		317678B_
	marble	317678MW_
	marble	317678MB_

LIGHT COLOUR	LUMEN	CRI	CODE
2700K	600	>90	3
3000K	620	>90	5

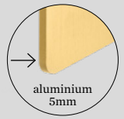

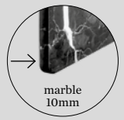

back

MILES

Wall surface



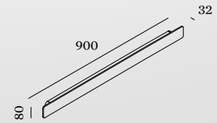

9.0

LED PCB 31W | phase-cut dim
220-240VAC | 50-60Hz
aluminium

IP20 SDCM3 L80|60K 2.01kg

	CODE
	317878W_
	317878G_
	317878B_

LIGHT COLOUR	LUMEN	CRI	CODE
2700K	1560	>90	3
3000K	1580	>90	5

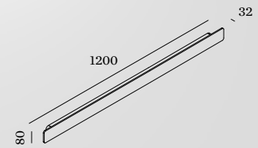

12.0

LED PCB 38W | phase-cut dim
220-240VAC | 50-60Hz
aluminium

IP20 SDCM3 L80|60K 2.60kg

	CODE
	317978W_
	317978G_
	317978B_

LIGHT COLOUR	LUMEN	CRI	CODE
2700K	2130	>90	3
3000K	2160	>90	5

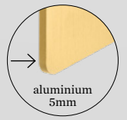

back



PRIVATE RESIDENCE | VLADIMIR MITROVIĆ SERBIA

FINLIN

Wall surface

reddot winner 2023

As awarded by The Chicago Athenaeum: Museum of Architecture and Design

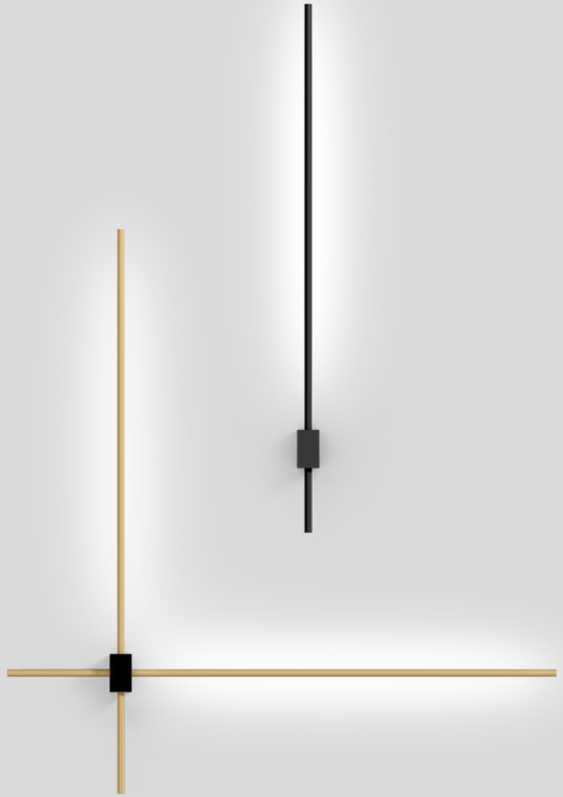

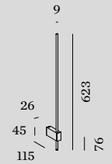

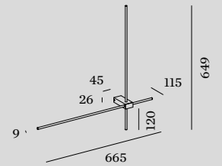

1.0

LED LED PCB 6W | phase-cut dim
220-240VAC | 50-60Hz | incl. driver
aluminium | opal PMMA diffuser

IP20 SDCM3 L80|50K 0.15kg

	CODE
	370584CH_
	370584K_
	370584B_

LIGHT COLOUR	LUMEN	CRI	CODE
2700K	350	>90	3
3000K	380	>90	5

4.0

LED LED PCB 10W | phase-cut dim
220-240VAC | 50-60Hz | incl. driver
aluminium | opal PMMA diffuser

IP20 SDCM3 L80|50K 0.20kg

	CODE
	370884CH_
	370884B_

LIGHT COLOUR	LUMEN	CRI	CODE
2700K	700	>90	3
3000K	760	>90	5

OPTIONAL

spacer 10mm for overlapping

	CODE
	900195B0

specs on page 816

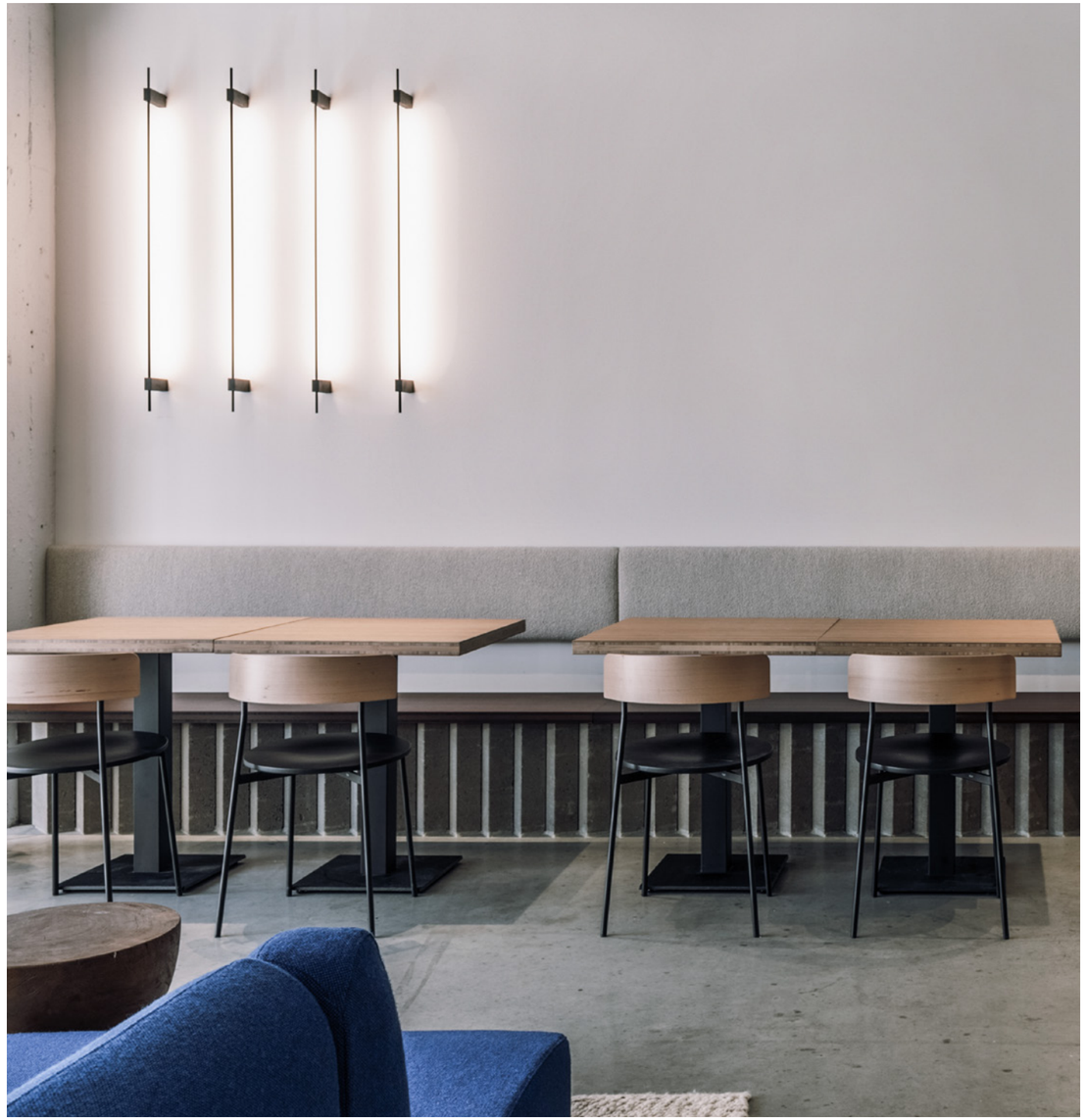

OFFICE WOESTIJNVIS | STUDIO BOITE VILVOORDE | BELGIUM

FINLIN

Wall surface

reddot winner 2023



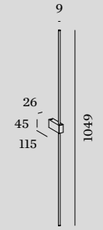



2.0

LED LED PCB 10W | phase-cut dim
220-240VAC | 50-60Hz | incl. driver
aluminium | opal PMMA diffuser

IP20 SDCM3 L80|50K 0.18kg

	CODE
	370684CH_
	370684K_
	370684B_

LIGHT COLOUR	LUMEN	CRI	CODE
2700K	700	>90	3
3000K	760	>90	5

3.0

LED LED PCB 10W | phase-cut dim
220-240VAC | 50-60Hz | incl. driver
aluminium | opal PMMA diffuser

IP20 SDCM3 L80|50K 0.30kg

	CODE
	370784CH_
	370784B_

LIGHT COLOUR	LUMEN	CRI	CODE
2700K	700	>90	3
3000K	760	>90	5

OPTIONAL

spacer 10mm for overlapping

	CODE
	900195B0

specs on page 816

back

FINLIN

Wall surface

reddot winner 2023



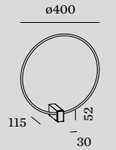

1.0 ROUND

LED PCB 13W | phase-cut dim
220-240VAC | 50-60Hz | incl. driver
aluminium | opal PMMA diffuser

IP20 SDCM3 L80|50K 0.32kg

	CODE
	371184CH_
	371184B_

LIGHT COLOUR	LUMEN	CRI	CODE
2700K	1180	>90	3
3000K	1280	>90	5



OPTIONAL

spacer 10mm for overlapping

	CODE
	900196B0

specs on page 816

back

FIL SPIN

Wall surface

new

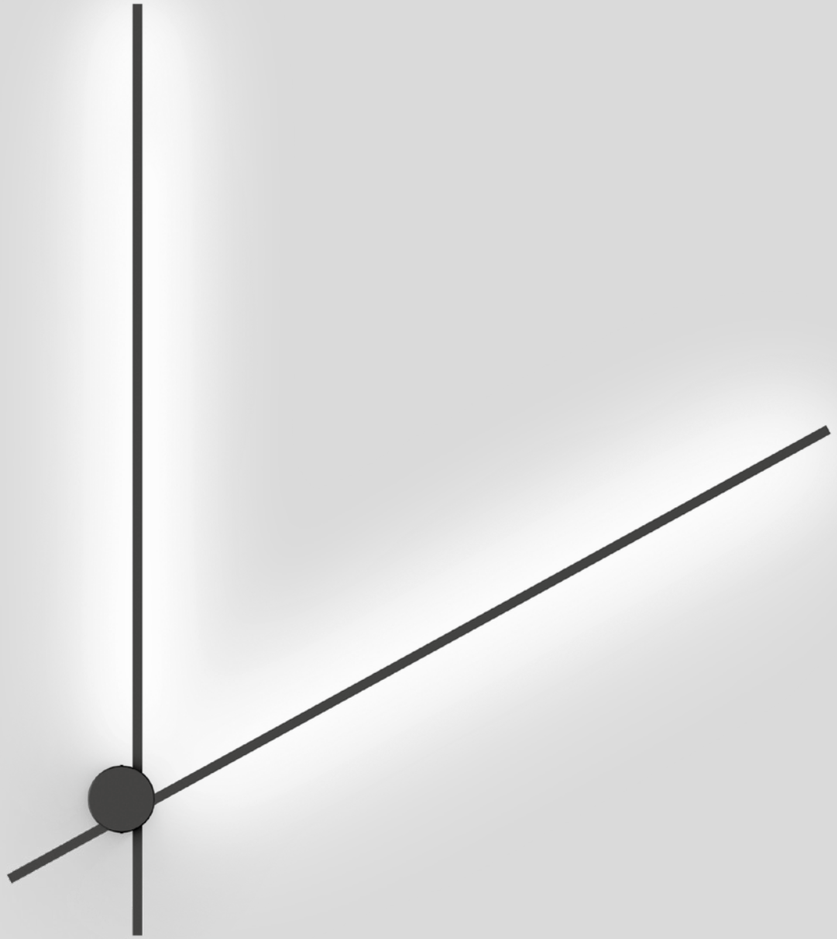

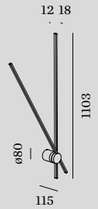

1.0

LED PCB 23W | phase-cut dim
220-240VAC | 50-60Hz | incl. driver
aluminium | indir. light

IP20 180° SDCM2 L80|50K 1.00kg

2700K | CRI >90 | 2x1050lm

CODE

254584B3



back

251

383

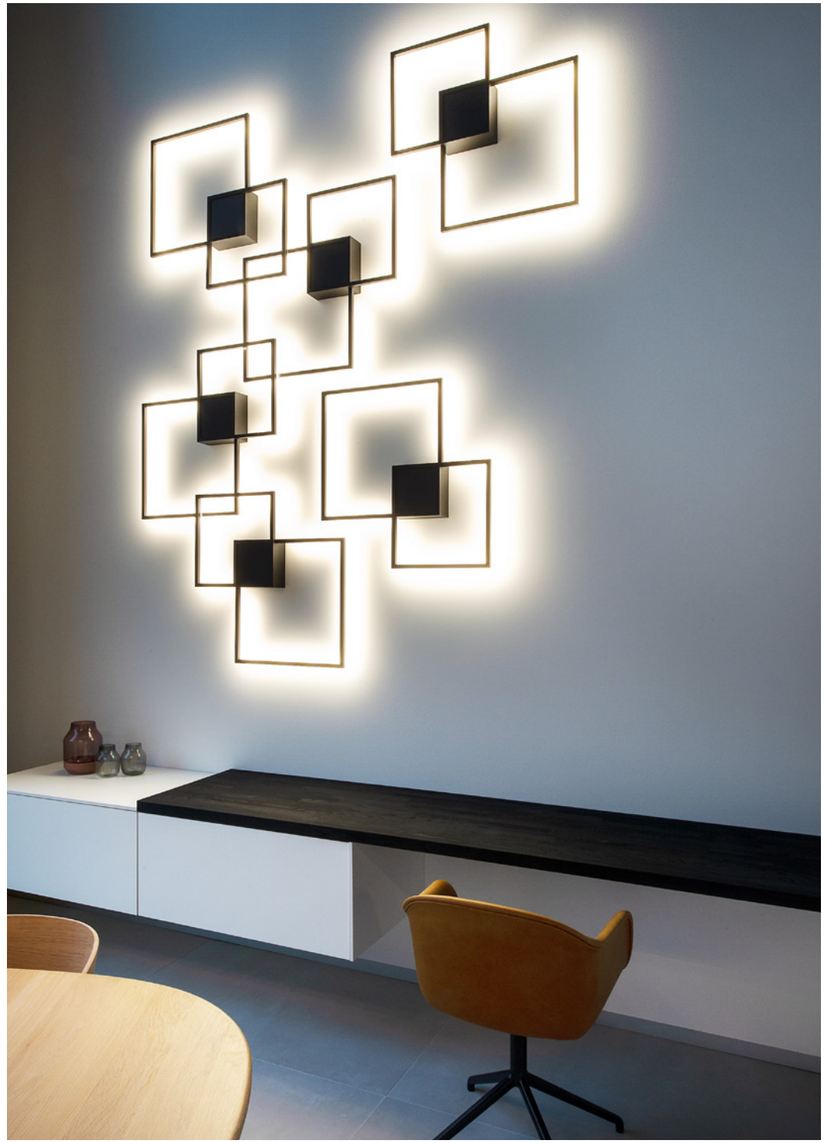

SHOWROOM GRANDO KEUKENS SINT-MARTENS-LATEM | BELGIUM

VENN

Wall surface

DESIGN AWARD 2016

GOOD DESIGN

As awarded by The Chicago Athenaeum: Museum of Architecture and Design

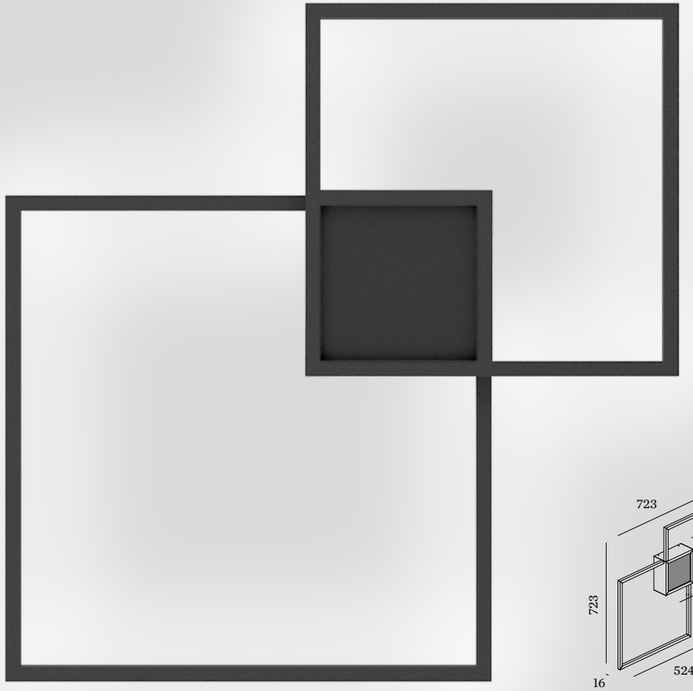

1.0

LED PCB 38W | phase-cut dim
220-240VAC | 50-60Hz | incl. driver
aluminium | opal PMMA cover
indirect light

IP20 SDCM3 L70|55K 2.50kg

	CODE
	149184W_
	149184Q_
	149184B_

LIGHT COLOUR	LUMEN	CRI	CODE
2700K	2950	>80	2
3000K	3140	>80	4

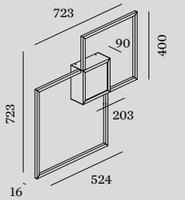

2.0

LED PCB 47W | phase-cut dim
220-240VAC | 50-60Hz | incl. driver
aluminium | opal PMMA cover
dir./indir. light

IP20 SDCM3 L70|55K 2.50kg

	CODE
	149284W_
	149284Q_
	149284B_

LIGHT COLOUR	LUMEN	CRI	CODE
2700K	540/2950	>80	2
3000K	580/3140	>80	4

CREATE YOUR OWN VENN
weverducre.com/venn-configurator

S&R CORNELISSEN

back



▶ DESIGN WITH LOVE

PRIVATE RESIDENCE | TORMEN ARCHITEKTEN AG SWITZERLAND



PRIVATE RESIDENCE | IN-BETWEEN ARCHITECTS LIMITED HONG KONG

SARA snooze

Wall surface





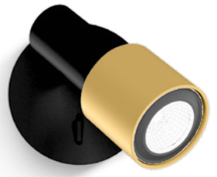







241



333

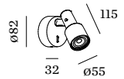

1.0

PAR16 max. 12W | GU10
100-240VAC | 50-60Hz
aluminium
incl. switch on/off

IP20 0°-90°|330° 0.33kg

	CODE
	157320W0
	157320G0
	157320K0
	157320B0

OPTIONAL

PAR16 6.5W | GU10

	CODE
2700K | 460lm	901228W3
2700K | 437lm	901228B3
3000K | 500lm	901228W5
3000K | 457lm	901228B5

back



PRIVATE RESIDENCE I UNIQUE RENOVATIONS KNOKKE BELGIUM

MATCH snooze

Wall surface

reddot winner 2023

DESIGN AWARD 2023

GOOD DESIGN

As awarded by The Chicago Athenaeum: Museum of Architecture and Design



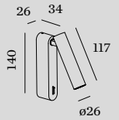

1.0

LED COB 5W
220-240VAC | 50-60Hz | incl. driver
aluminium
incl. switch on/off

IP20 0°-90°|350° 30° SDCM2 L80|50K 0.24kg

	CODE
	177353W_
	177353B_

LIGHT COLOUR	LUMEN	CRI	CODE
2700K	310	>90	3
3000K	330	>90	5

back



PRIVATE RESIDENCE | NORDIC STANDARD SPAIN

MICK snooze

Wall surface

reddot winner 2020
lighting design

DESIGN AWARD 2021

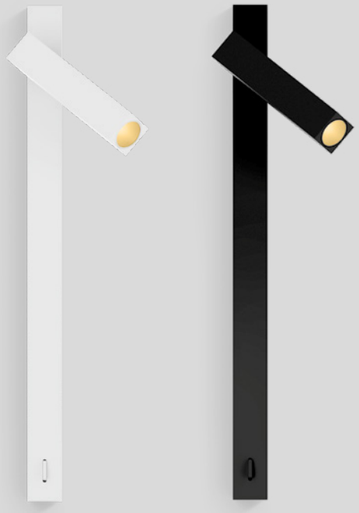

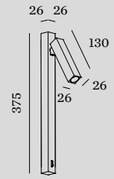

1.0

LED COB 8W
220-240VAC | 50-60Hz | incl. driver
aluminium
incl. switch on/off

IP20 0°-90°|350° 23° SDCM2 L80|50K 0.39kg

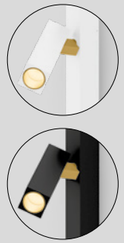

	CODE
	159643J_
	159643K_

LIGHT COLOUR	LUMEN	CRI	CODE
2700K	180	>90	3
3000K	200	>90	5

237

309

S&R CORNELISSEN

back



MICK

Wall surface

reddot winner 2020
lighting design

DESIGN AWARD 2021

237
309

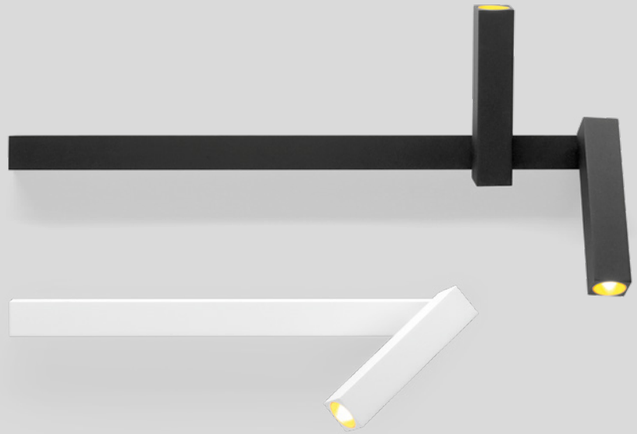

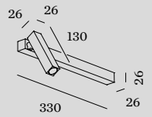

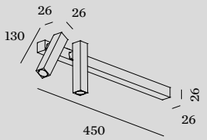

1.0

LED COB 8W | phase-cut dim
220-240VAC | 50-60Hz | incl. driver
aluminium

IP20 0°-90°|350° 23° SDCM2 L80|50K 0.35kg

	CODE
	159344J_
	159344K_

LIGHT COLOUR	LUMEN	CRI	CODE
2700K	225	>90	3
3000K	245	>90	5

2.0

LED COB 14W | phase-cut dim
220-240VAC | 50-60Hz | incl. driver
aluminium

IP20 0°-90°|350° 23° SDCM2 L80|50K 0.62kg

	CODE
	159244J_
	159244K_

LIGHT COLOUR	LUMEN	CRI	CODE
2700K	2x225	>90	3
3000K	2x245	>90	5

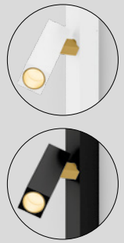

S&R CORNELISSEN

back

DOMINO

Wall surface



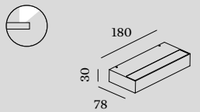

1.0

LED PCB 14W | phase-cut dim
220-240VAC | 50-60Hz | incl. driver
aluminium

IP20 SDCM3 L80|60K 0.69kg

	CODE
	3371A4W_
	3371A4B_

LIGHT COLOUR	LUMEN	CRI	CODE
2700K	1060	>80	2
3000K	1175	>80	4

back



SCAVA

Wall surface



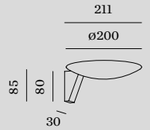

1.0

LED PCB 25W | phase-cut dim
220-240VAC | 50-60Hz
aluminium | opal PC cover

IP20 SDCM2 L80|50K 0.42kg

	CODE
	350188W_
	350188GB_
	350188B_

LIGHT COLOUR	LUMEN	CRI	CODE
2700K	1880	>90	3
3000K	1960	>90	5

back







PERLEZ IP44

Wall surface

new

155

255 | 259 | 279



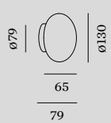

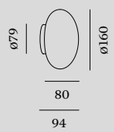

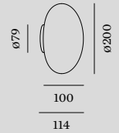

1.0

LED LED COB 8W | phase-cut dim
220-240VAC | 50-60Hz | incl. driver
aluminium | opal glass
mirror thickness 3-6mm

IP44 SDCM3 L80|50K 0.38kg

50-52

	CODE
	192484W_

LIGHT COLOUR	LUMEN	CRI	CODE
3000K	540	>95	5
4000K	570	>95	7

2.0

LED LED COB 8W | phase-cut dim
220-240VAC | 50-60Hz | incl. driver
aluminium | opal glass
mirror thickness 3-6mm

IP44 SDCM3 L80|50K 0.48kg

50-52

	CODE
	192584W_

LIGHT COLOUR	LUMEN	CRI	CODE
3000K	590	>95	5
4000K	620	>95	7

3.0

LED LED COB 8W | phase-cut dim
220-240VAC | 50-60Hz | incl. driver
aluminium | opal glass
mirror thickness 3-6mm

IP44 SDCM3 L80|50K 0.66kg

50-52

	CODE
	192684W_

LIGHT COLOUR	LUMEN	CRI	CODE
3000K	650	>95	5
4000K	680	>95	7

back



PRIVATE RESIDENCE GREECE

PERLEZ CLIP IP44

Wall surface

new

155

255 | 259 | 279

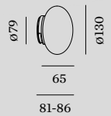

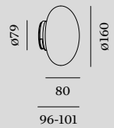

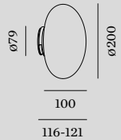

1.0 CLIP

LED COB 8W | phase-cut dim
220-240VAC | 50-60Hz | incl. driver
aluminium | opal glass
mirror thickness 3-6mm
slides over the mirror

IP44 SDCM3 L80|50K 0.46kg

	CODE
	392484W_

LIGHT COLOUR	LUMEN	CRI	CODE
3000K	540	>95	5
4000K	570	>95	7

2.0 CLIP

LED COB 8W | phase-cut dim
220-240VAC | 50-60Hz | incl. driver
aluminium | opal glass
mirror thickness 3-6mm
slides over the mirror

IP44 SDCM3 L80|50K 0.56kg

	CODE
	392584W_

LIGHT COLOUR	LUMEN	CRI	CODE
3000K	590	>95	5
4000K	620	>95	7

3.0 CLIP

LED COB 8W | phase-cut dim
220-240VAC | 50-60Hz | incl. driver
aluminium | opal glass
mirror thickness 3-6mm
slides over the mirror

IP44 SDCM3 L80|50K 0.74g

	CODE
	392684W_

LIGHT COLOUR	LUMEN	CRI	CODE
3000K	650	>95	5
4000K	680	>95	7

back

RUVI IP44

Wall surface





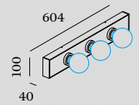

3.0

3x G95 max. 12W | E27
220-240VAC | 50-60Hz
aluminium

IP44 1.48kg

CODE

3673E0LB0

OPTIONAL

G95 11.2W | E27 | phase-cut dim | opal

CODE

2700K | 1100lm 9003E154

G95 5.6W | E27 | phase-cut dim
filament | silver mirror

CODE

2700K | 464lm 9003E157

G95 5.6W | E27 | phase-cut dim
filament | gold mirror

CODE

2700K | 464lm 9003E142

back



PRIVATE RESIDENCE | RAUMTAKT GMBH SWITZERLAND

MIRBA IP44

Wall surface



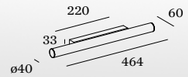

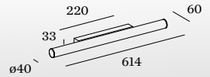

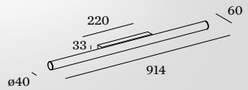

1.0

LED PCB 4/6W | phase-cut dim
220-240VAC | 50-60Hz
aluminium | opal PMMA
output selector

IP44 SDCM3 L80|50K 0.51kg

	CODE
	328188W_
	328188BW_

LIGHT COLOUR	LUMEN	CRI	CODE
2700K	L 375/H 640	>90	3
3000K	L 400/H 670	>90	5

2.0

LED PCB 6/9W | phase-cut dim
220-240VAC | 50-60Hz
aluminium | opal PMMA
output selector

IP44 SDCM3 L80|50K 0.65kg

	CODE
	328288W_
	328288BW_

LIGHT COLOUR	LUMEN	CRI	CODE
2700K	L 530/H 920	>90	3
3000K	L 570/H 960	>90	5

3.0

LED PCB 8/12W | phase-cut dim
220-240VAC | 50-60Hz
aluminium | opal PMMA
output selector

IP44 SDCM3 L80|50K 0.69kg

	CODE
	328388W_
	328388BW_

LIGHT COLOUR	LUMEN	CRI	CODE
2700K	L 730/H 1290	>90	3
3000K	L 770/H 1350	>90	5



back



MIRBI long IP44

Wall surface

157

283



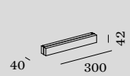

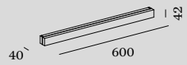

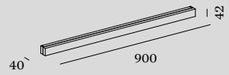

1.0

LED PCB 5/7W | phase-cut dim
220-240VAC | 50-60Hz
aluminium | opal PMMA
output selector

IP44 SDCM3 L80|60K 0.72kg

CODE
329188W_

LIGHT COLOUR	LUMEN	CRI	CODE
2700K	250/410	>90	3
3000K	280/460	>90	5

2.0

LED PCB 7/12W | phase-cut dim
220-240VAC | 50-60Hz
aluminium | opal PMMA
output selector

IP44 SDCM3 L80|60K 1.53kg

CODE
329288W_

LIGHT COLOUR	LUMEN	CRI	CODE
2700K	320/550	>90	3
3000K	365/620	>90	5

3.0

LED PCB 12/18W | phase-cut dim
220-240VAC | 50-60Hz
aluminium | opal PMMA
output selector

IP44 SDCM3 L80|60K 2.42kg

CODE
329388W_

LIGHT COLOUR	LUMEN	CRI	CODE
2700K	550/750	>90	3
3000K	610/840	>90	5



back

Table | Floor

645 — 665

PORTABLE LUMINAIRES



REVER DINING
655

TABLE

DRO
647



DRO
649



MIRRO
651



ROOMOR
653

FLOOR



new

FINLIN
657



new

MATCH
659

DRO
647



DRO
661



MIRRO
663



ROOMOR
665



APT GRAND KOLIBA | SALPIETRA & GAJDOS ARCHITECTS SLOVAKIA

DRO

Table / Floor

263

341

413

557

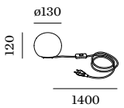

1.0

QT14 max. 5W | G9
220-240VAC | 50-60Hz
aluminium
artisanal Italian hand blown glass
cable plug with switch

IP20 0.41kg

CODE

6421G0WB0

OPTIONAL

QT14 3W | G9 | phase-cut dim | clear

CODE

2700K | 300lm 9010G802
3000K | 280lm 9010G804

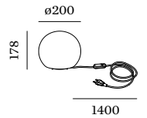

2.0

C35 max. 6W | E14 | dimmable
220-240VAC | 50-60Hz
aluminium
artisanal Italian hand blown glass
cable plug with dimmer switch

IP20 0.97kg

CODE

6422C0WB0

OPTIONAL

C35 5.5W | E14 | phase-cut dim
opal

CODE

2700K | 450lm 9003C103

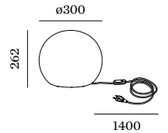

3.0

A60 max. 12W | E27 | dimmable
220-240VAC | 50-60Hz
aluminium
artisanal Italian hand blown glass
cable plug with dimmer switch

IP20 1.97kg

CODE

6423E0WB0

OPTIONAL

A60 9W | E27 | phase-cut dim
opal

CODE

2700K | 800lm 9003E152



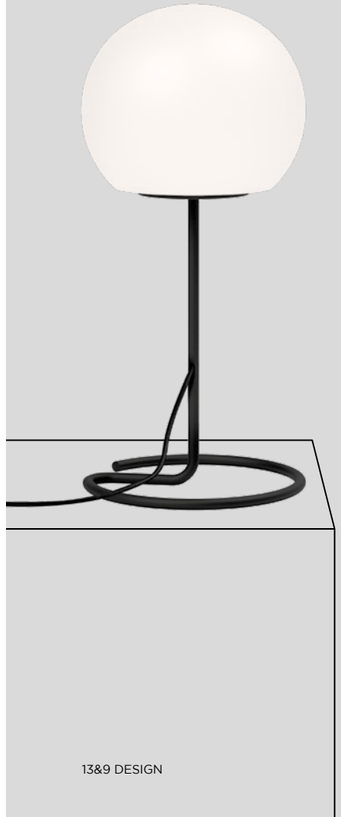

13&9 DESIGN

DRO

Table

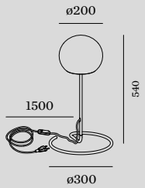

2.0

C35 max. 6W| E14 | dimmable
220-240VAC | 50-60Hz
aluminium | steel
artisanal Italian hand blown glass
cable plug with dimmer switch

IP20 2.70kg

CODE

6432C0WB0

OPTIONAL

C35 5.5W | E14 | phase-cut dim | opal

CODE

2700K | 450lm 9003C103

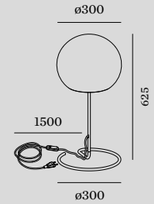

3.0

A60 max. 12W | E27 | dimmable
220-240VAC | 50-60Hz
aluminium | steel
artisanal Italian hand blown glass
cable plug with dimmer switch

IP20 3.80kg

CODE

6433E0WB0

OPTIONAL

A60 9W | E27 | phase-cut dim | opal

CODE

2700K | 800lm 9003E152

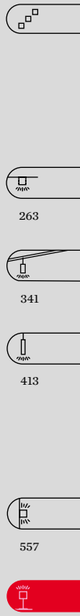

back



MIRRO

Table

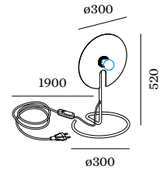

1.0

A60 max. 15W | E27 | dimmable
220-240VAC | 50-60Hz
aluminium | steel | one side
reflective composite panel
cable plug with dimmer switch

IP20 1.30kg

	CODE
	6301E0GB0
	6301E0NB0
	6301E0LB0

OPTIONAL

A60 5.5W | E27 | phase-cut dim
gold mirror

	CODE
2700K | 409lm	9003E139

A60 5.5W | E27 | phase-cut dim
silver mirror

	CODE
2700K | 409lm	9003E140

ROOMOR

Table

reddot award 2019
winner lighting design



HOTEL LOPESAN | EMILIO PELLEJERO FARO | SPAIN



3H DRAFT



back



1.1

PAR16 max. 15W | GU10
100-240VAC | 50-60Hz
aluminium | steel
cable plug with hand switch

IP20 0°-45°|0°-30° 2.35kg

	CODE
	637120GG1
	637120RR1
	637120BK1
	637120BB1

OPTIONAL

PAR16 6.5W | GU10

	CODE
2700K | 460lm	901228W3
2700K | 437lm	901228B3
3000K | 500lm	901228W5
3000K | 457lm	901228B5



DET GLADE VANVID | SIMON SJØGAARD | ANKER & CO ODENSE | DENMARK

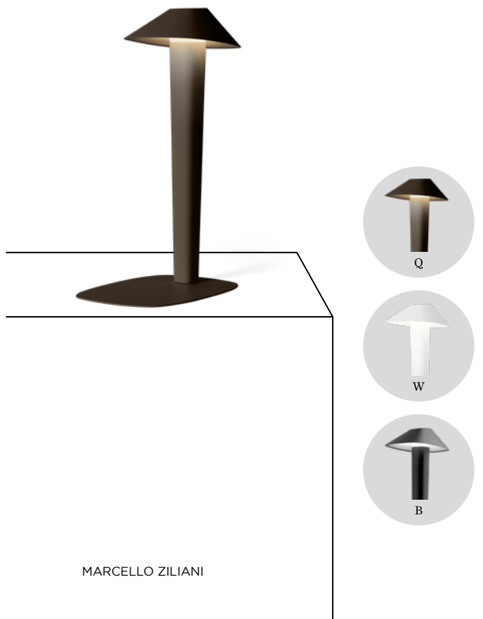

MARCELLO ZILIANI

REVER DINING

Table

GOOD DESIGN

As awarded by The Chicago Athenaeum: Museum of Architecture and Design

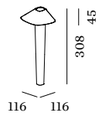

ALWAYS USE



flat metal plate to add to REVER DINING with magnetic fixation
suitable to put under the table cloth

plate colours

	CODE
	90019163
	90019164



single metal charging tray to add to REVER DINING with magnetic fixation

tray colours

	CODE
	90019175
	90019165
	90019166

1.0

LED 1.5W | touch dim
magnetic pole with optional base
rechargeable li-ion battery
incl. 1.5m USB charging cable
lights up to 8 hours
zink alloy | PMMA

IP23 SDCM3 L80|60K 0.80kg

lamp body

	CODE
	655186Q_
	655186B_

LIGHT COLOUR	LUMEN|CRI	CODE
2200K	70|>80	1

lamp body

	CODE
	655186Q_
	655186W_
	655186B_

LIGHT COLOUR	LUMEN|CRI	CODE
2700K	85|>80	2

OPTIONAL

multiple charging tray | up to 4 fixtures

	CODE
	90018007

back

FINLIN

Floor

new





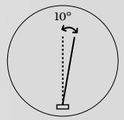

back

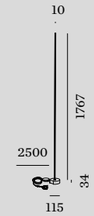

1.0

LED PCB 13W | dimmable
220-240VAC | 50-60Hz | incl. driver
aluminium | opal PMMA diffuser
cable plug with dimmer switch

IP20 0°-10°|360° SDCM3 L80|50K 2.70kg

2700K | CRI >90 | 1380lm

	CODE
	470184W3
	470184B3

277
385
609

MATCH

Floor

new



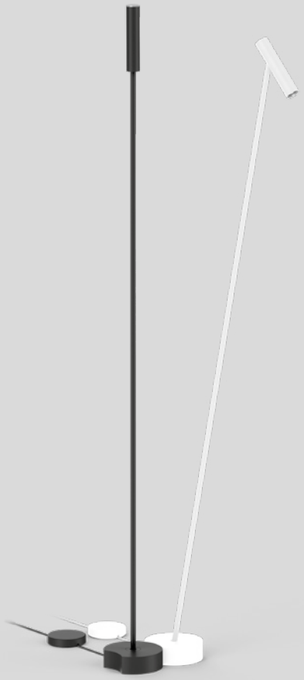

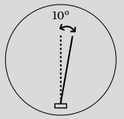

back

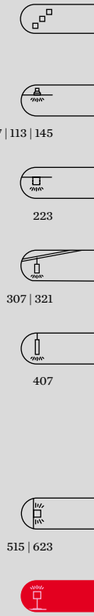

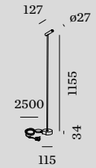

1.0

LED COB 18W | dimmable
220-240VAC | 50-60Hz | incl. driver
aluminium
cable plug with dimmer switch

IP20 0°-10°|360°|0°-145° 30° SDCM3 L80|50K 2.70kg

2700K | CRI >90 | 560lm

	CODE
	477154W3
	477154B3



DRO

Floor

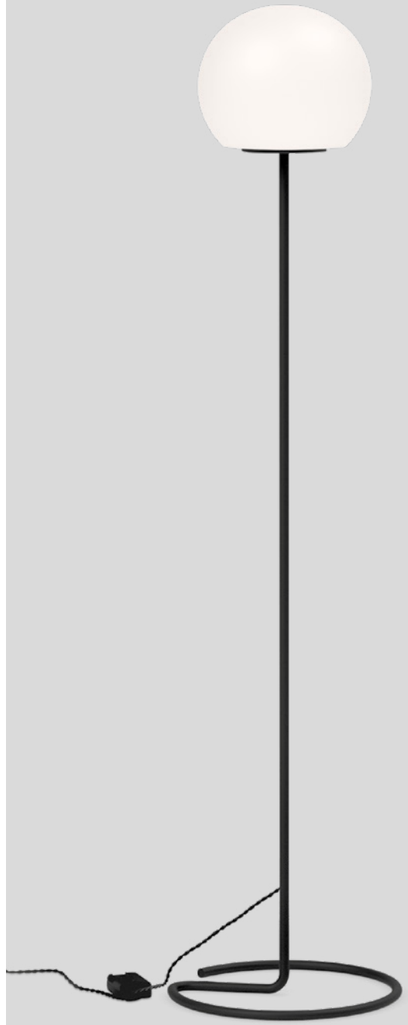

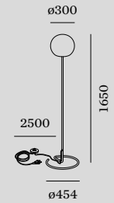

3.0

A60 max. 12W | E27 | dimmable
220-240VAC | 50-60Hz
aluminium | steel
artisanal Italian hand blown glass
cable plug with dimmer switch

IP20 8.25kg

CODE

6442E0WB0

OPTIONAL

A60 9W | E27 | phase-cut dim | opal

CODE

2700K | 800lm 9003E152

263

341

413

557

13&9 DESIGN

back



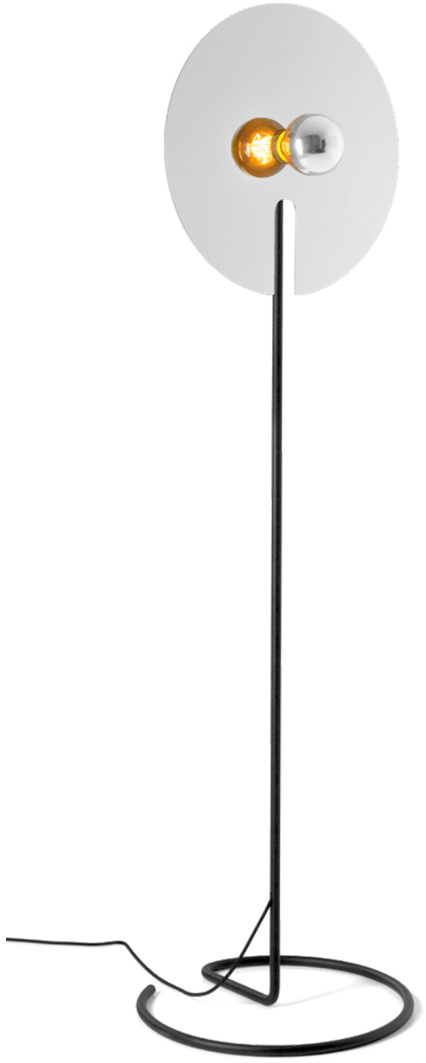

MIRRO

Floor

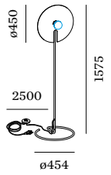

2.0

G95 max. 15W | E27 | dimmable
220-240VAC | 50-60Hz
aluminium | steel | one side
reflective composite panel
cable plug with dimmer switch

IP20 3.30kg

	CODE
	6311E0GB0
	6311E0NB0
	6311E0LB0

OPTIONAL

G95 5.1W/5.6W | E27 | phase-cut dim
gold mirror

	CODE
2200K | 371lm	9003E156
2700K | 464lm	9003E142

G95 5.6W | E27 | phase-cut dim
silver mirror

	CODE
2700K | 464lm	9003E157

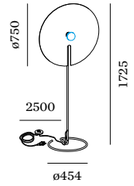

3.0

G95 max. 15W | E27 | dimmable
220-240VAC | 50-60Hz
aluminium | steel | one side
reflective composite panel
cable plug with dimmer switch

IP20 3.70kg

	CODE
	6312E0GB0
	6312E0NB0
	6312E0LB0

OPTIONAL

G95 5.1W/5.6W | E27 | phase-cut dim
gold mirror

	CODE
2200K | 371lm	9003E156
2700K | 464lm	9003E142

G95 5.6W | E27 | phase-cut dim
silver mirror

	CODE
2700K | 464lm	9003E157

267
431
581



BV PARSHIP | JOPPICH & RIECKHOFF | SEEL BOBSIN PARTNER HAMBURG | GERMANY

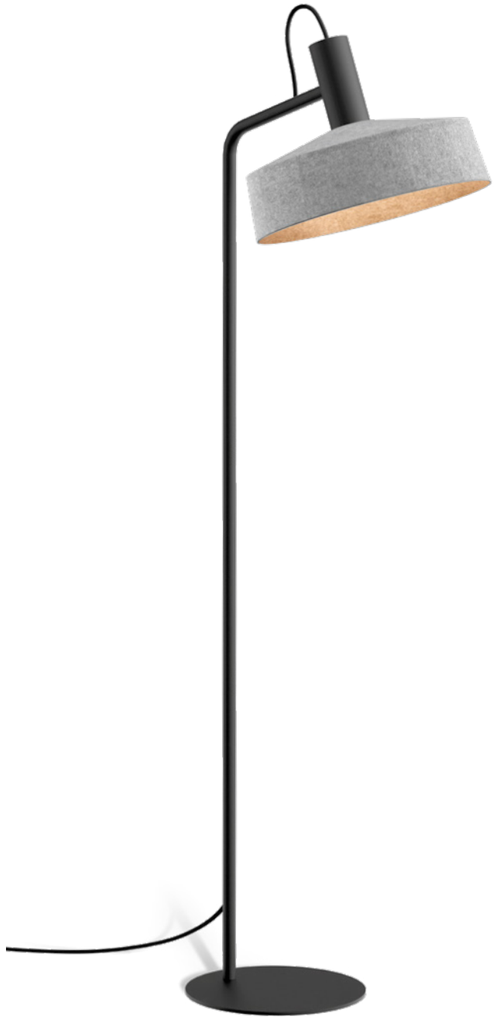

3H DRAFT

ROOMOR

Floor

reddot award 2019
winner lighting design

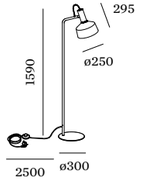

1.2

PAR16 max. 15W | GU10
100-240VAC | 50-60Hz
aluminium | steel | grey felt
cable with floor switch

IP20 0°-45°|0°-30° 6.05kg|5.90kg

	CODE
	638120BF2
	638120BK2
	638120BB2

OPTIONAL

PAR16 6.5W | GU10 | phase-cut dim

	CODE
2700K | 437lm	901228B3
3000K | 457lm	901228B5

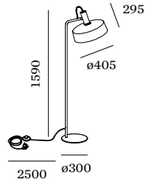

1.3

PAR16 max. 15W | GU10
100-240VAC | 50-60Hz
aluminium | steel | grey felt
cable with floor switch

IP20 0°-45°|0°-30° 6.54kg|6.39kg

	CODE
	638120BF3
	638120BK3
	638120BB3

OPTIONAL

PAR16 6.5W | GU10 | phase-cut dim

	CODE
2700K | 437lm	901228B3
3000K | 457lm	901228B5

445

561

back

Outdoor

In one of those late nights, we're glad to have outdoor lighting showing us the safe way home. But not only that: architectural details and even house numbers will become eye-catchers in the right LED light.

Ceiling recessed

669 — 679

RECESSED



DEEP BIJOU IP65
671



new

DEEP PETIT IP65
673



DEEP IP65
675



TAIO IP65
677



INTRA
679

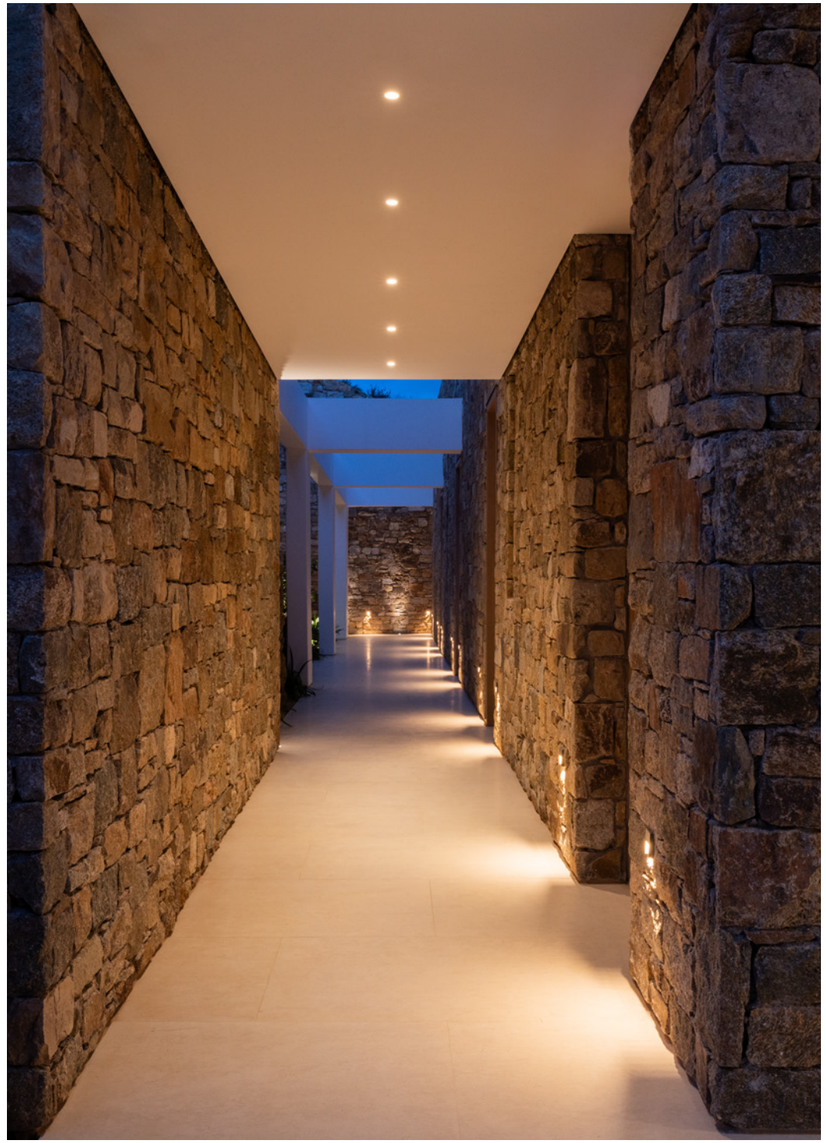

PRIVATE RESIDENCE GREECE

DEEP bijou IP65

Outdoor
Ceiling recessed





1.0

LED COB 4W | 500mA | 8V
aluminium

IP65 30° SDCM2 L80|55K 0.09kg

wire springs 50-52 85 4-25

	CODE
	165361W_
	165361Q_
	165361B_

LIGHT COLOUR	LUMEN	CRI	CODE
2700K	470	>90	3
3000K	495	>90	5

BLADE SPRING VERSIONS ONLINE
weverducre.com/more-deep-bijou-ip65

IC rated

ALWAYS USE

driver | IP67

	CODE
7W | 500mA	90214301

more options and specs on page 808

back



PRIVATE RESIDENCE GREECE

DEEP petit IP65

Outdoor
Ceiling recessed

new

63 | 139

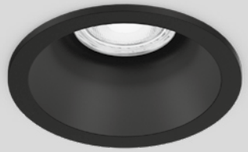



55

ø80

1.0

LED COB 6W | 350mA | 17V
aluminium

IP65 31° SDCM2 L80|50K 0.04kg

wire springs 68-70 85 4-25

	CODE
	153761W_
	153761B_

LIGHT COLOUR	LUMEN	CRI	CODE
2700K	590	>90	3
3000K	610	>90	5

ALWAYS USE

driver | 350mA | IP68

	CODE
17W	90213602

more options and specs on page 807

IC rated

back



DEEP IP65

Outdoor
Ceiling recessed

65 | 151







1.0

LED COB 6/9W | 350/500mA | 17V
aluminium

IP65 33° SDCM2 L80|55K 0.24kg

wire springs 86-89 80 4-27

	CODE
	184161W_
	184161B_

LIGHT COLOUR	LUMEN	CRI	CODE
2700K	485/640	>90	3
3000K	510/690	>90	5

ALWAYS USE

driver | IP68

	CODE
17W | 350mA	90213602
24W | 500mA	90214702

more options and specs on page 807

BLADE SPRING VERSIONS
weverducre.com/more-deep-ip65

IC rated

back







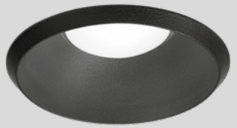

TAIO IP65

Outdoor
Ceiling recessed



1.0

LED COB 6/9W | 350/500mA | 18V
aluminium
opal glass convex lens

IP65 105° SDCM2 L80|55K 0.13kg

wire springs 70 80 4-27

	CODE
	180781W_
	180781G_
	180781B_

LIGHT COLOUR	LUMEN	CRI	CODE
2700K	340/455	>90	3
3000K	370/495	>90	5

ALWAYS USE

driver | IP68

	CODE
17W | 350mA	90213602
24W | 500mA	90214702

more options and specs on page 807



back



PRIVATE RESIDENCE | KILLIAN GARTNER | ROOMS ATELIER AUSTRIA

INTRA

Outdoor
Ceiling recessed







1.0 OPAL

LED PCB 7W | phase-cut dim
220-240VAC | 50-60Hz
aluminium | polyamide
opal PMMA cover

IP65 SDCM2 L70|60K 0.15kg

blade springs 76-79 70 min. 8

3000K | CRI >90 | 410lm

	CODE
	733188W5
	733188A5
	733188B5

2.0 SPOT

LED PCB 7W | phase-cut dim
220-240VAC | 50-60Hz
aluminium | polyamide
clear lens

IP65 45° SDCM3 L70|50K 0.15kg

blade springs 76-79 70 min. 8

3000K | CRI >90 | 560lm

	CODE
	733268W5
	733268A5
	733268B5

back

Ceiling surface

681 — 699

SPOT LIGHTS



TRAM
683



TUBE
685



TAIO
687



RAY
689



TRAIN
691



TUBE CARRÉ
693



BOX
695

LUMINAIRES



BLAS 1.0
697



BLAS 2.0
697



ROB
699



PRIVATE RESIDENCE BELGIUM



TRAM

Outdoor
Ceiling surface



1.0

LED COB 6W | phase-cut dim
220-240VAC | 50-60Hz
aluminium

IP65 36° SDCM3 L70|55K 0.24kg

3000K | CRI >90 | 560lm

	CODE
	747768W5
	747768A5
	747768Q5
	747768B5

713

back

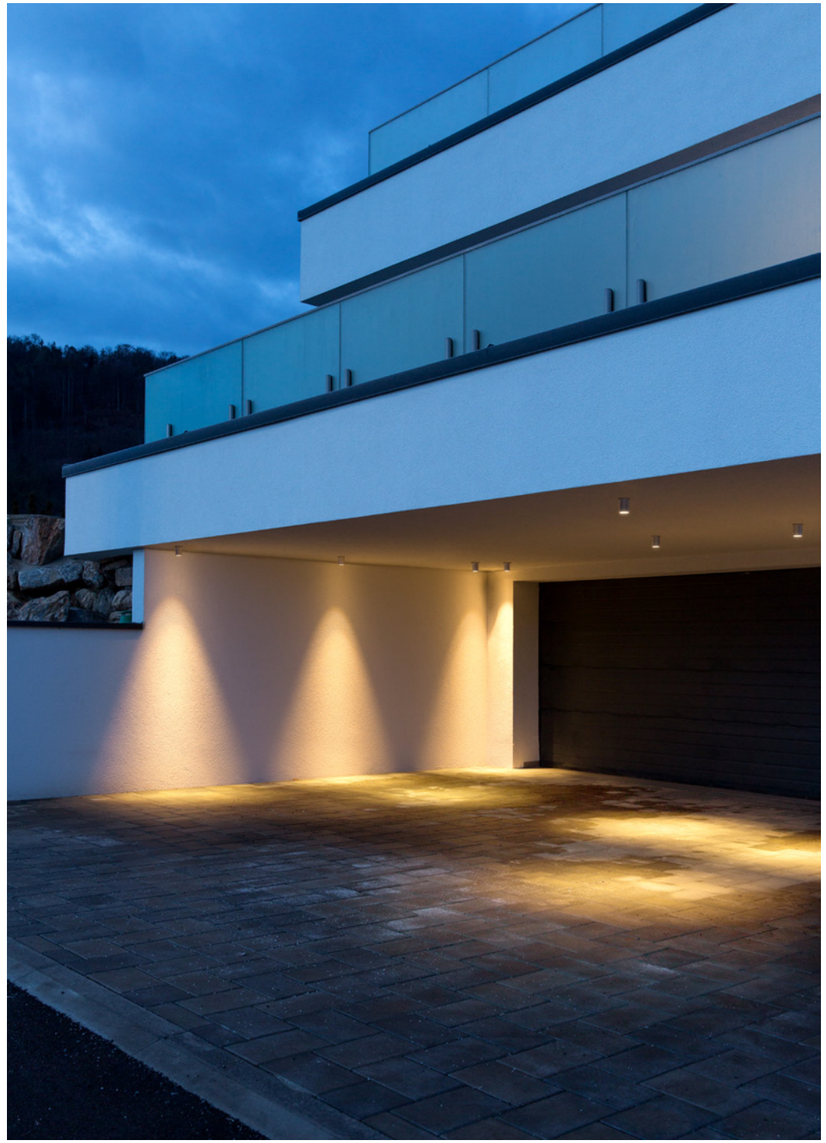

PRIVATE RESIDENCE AUSTRIA

TUBE

Outdoor
Ceiling surface







1.0 LED

LED COB 10W | phase-cut dim
220-240VAC | 50-60Hz | incl. driver
aluminium

IP65 36° SDCM3 L80|60K 0.56kg

3000K | CRI >90 | 630lm

	CODE
	734364W5
	734364D5
	734364A5
	734364B5

1.0 PAR16

PAR16 max. 5W | GU10
100-240VAC | 50-60Hz
aluminium

IP65 0.49kg

	CODE
	734120W0
	734120D0
	734120A0
	734120Q0
	734120B0

OPTIONAL

PAR16 4.3W | GU10

	CODE
2700K	350lm	905227S2
3000K	350lm	905227S4

715

back



PRIVATE RESIDENCE BELGIUM



TAIO

Outdoor
Ceiling surface



1.0

LED COB 12W | phase-cut dim
220-240VAC | 50-60Hz | incl. driver
aluminium
opal glass convex lens

IP65 105° SDCM2 L80|55K 0.53kg

	CODE
	180884W_
	180884A_
	180884Q_
	180884B_

LIGHT COLOUR	LUMEN	CRI	CODE
2700K	450	>90	3
3000K	480	>90	5

back

147
281
677
719



SHOP PHILMODE | ERIC FRANSSENS BEAUFAYS | BELGIUM

RAY

Outdoor
Ceiling surface

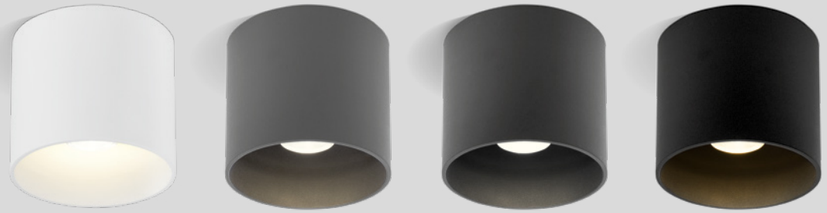

189
317 | 343 | 355
469
545
721



1.0

LED COB 8W | phase-cut dim
220-240VAC | 50-60Hz
aluminium

IP65 21° SDCM3 L70|50K 0.63kg

	CODE
	735458W_
	735458D_
	735458A_
	735458B_

LIGHT COLOUR	LUMEN	CRI	CODE
2700K	670	>90	3
3000K	700	>90	5
2000-3000K	470	>90	9



OPTIONAL

inner cover

	CODE
	911041W1
	911041D1
	911041A1
	911041B1

back



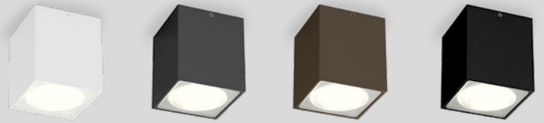

TRAIN

Outdoor
Ceiling surface



1.0

LED COB 6W| phase-cut dim
220-240VAC | 50-60Hz
aluminium

IP65 36° SDCM3 L70|55K 0.26kg

3000K | CRI >90 | 570lm

	CODE
	718668W5
	718668A5
	718668Q5
	718668B5

549
723
back



PRIVATE RESIDENCE | SPADO ARCHITECTS AUSTRIA

TUBE CARRÉ

Outdoor
Ceiling surface





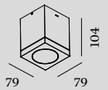

1.0 LED

LED COB 10W | phase-cut dim
220-240VAC | 50-60Hz | incl. driver
aluminium

IP65 36° SDCM3 L80|60K 0.74kg

3000K | CRI >90 | 720lm

	CODE
	734464W5
	734464D5
	734464A5
	734464B5

1.0 PAR16

PAR16 max. 5W | GU10
100-240VAC | 50-60Hz
aluminium

IP65 0.67kg

	CODE
	734220W0
	734220D0
	734220A0
	734220Q0
	734220B0

OPTIONAL

PAR16 4.3W | GU10

	CODE
2700K | 350lm	905227S2
3000K | 350lm	905227S4

729

back



PRIVATE RESIDENCE FRANCE

BOX

Outdoor
Ceiling surface

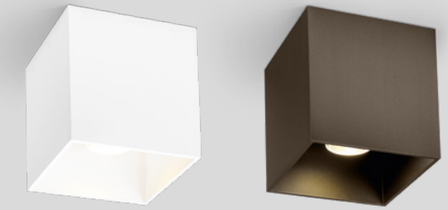





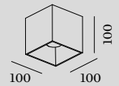





1.0

LED COB 8W | phase-cut dim
220-240VAC | 50-60Hz
aluminium

IP65 21° SDCM3 L70|50K 0.67kg

OPTIONAL

inner reflector

	CODE
	911211W1
	911211D1
	911211Q1
	911211B1

inner cover

	CODE
	911011W1
	911011D1
	911011Q1
	911011B1

	CODE
	735258W_
	735258D_
	735258A_
	735258Q_
	735258B_

LIGHT COLOUR	LUMEN | CRI	CODE
2700K	670 | >90	3
3000K	700 | >90	5
2000-3000K	470 | >90	9

169
311
535
733
back



PRIVATE RESIDENCE | PETER RANEBURGER AUSTRIA

BLAS

Outdoor
Ceiling surface







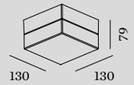

1.0

LED PCB 10W | phase-cut dim
220-240VAC | 50-60Hz
aluminium | clear and frosted glass

IP65 SDCM3 L80|50K 1.00kg

3000K | CRI >90 | 950lm

	CODE
	736387W5
	736387B5

2.0

LED PCB 10W | phase-cut dim
220-240VAC | 50-60Hz
aluminium | clear and frosted glass

IP65 SDCM3 L80|50K 1.30kg

3000K | CRI >90 | 950lm

	CODE
	736487W5
	736487B5



back





PRIVATE RESIDENCE BELGIUM

ROB

Outdoor
Ceiling surface





ø160



ø256



ø345

1.6

LED PCB 12W | phase-cut dim
220-240VAC | 50-60Hz
aluminium | opal PMMA cover

IP44 SDCM3 L80|60K 0.70kg

	CODE
	701188W_

LIGHT COLOUR	LUMEN	CRI	CODE
2700K	1170	>90	3
3000K	1220	>90	5

2.6

LED PCB 18W | phase-cut dim
220-240VAC | 50-60Hz
aluminium | opal PMMA cover

IP44 SDCM3 L80|60K 1.20kg

	CODE
	701288W_

LIGHT COLOUR	LUMEN	CRI	CODE
2700K	1800	>90	3
3000K	1810	>90	5

3.5

LED PCB 32W | phase-cut dim
220-240VAC | 50-60Hz
aluminium | opal PMMA cover

IP44 SDCM3 L80|60K 1.90kg

	CODE
	701388W_

LIGHT COLOUR	LUMEN	CRI	CODE
2700K	3340	>90	3
3000K	3360	>90	5

back

Wall recessed

701 — 709

RECESSED



RETO 0.8
703



RETO 1.3
703



RETO 2.0
705



ORIS 0.7
707



ORIS 2.0
707



ORIS 0.8
709



ORIS 1.3
709

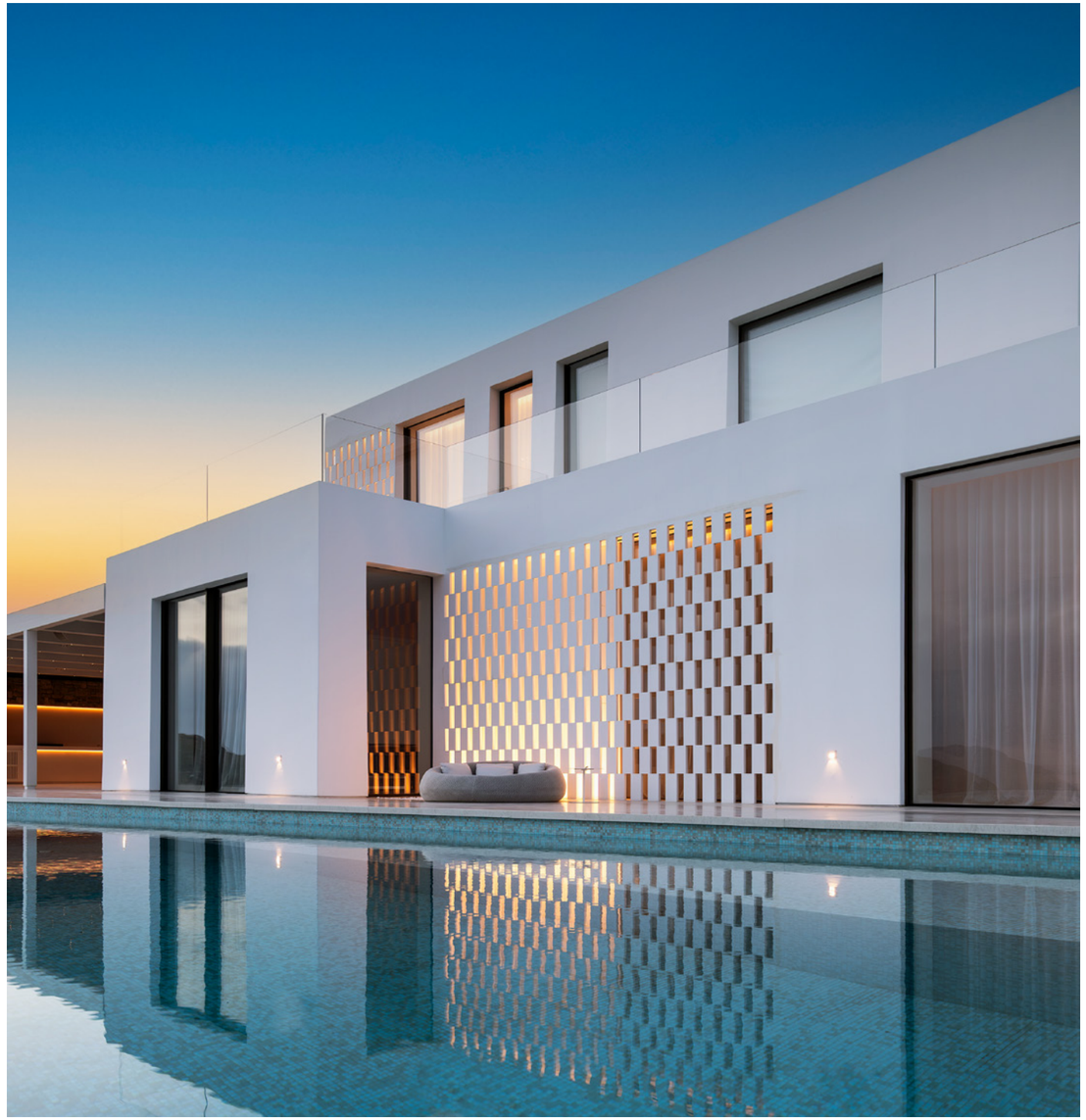

PRIVATE RESIDENCE GREECE

RETO

Outdoor
Wall recessed

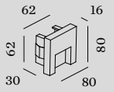

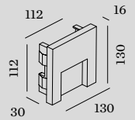

0.8

LED PCB 3W | const. volt. | 24V
aluminium

IP65 SDCM3 L80|50K 0.24kg

66x66 40 min. 12

3000K | CRI >90 | 80lm

	CODE
	7451A2A5
	7451A2Q5
	7451A2B5

ALWAYS USE

driver | IP67

	CODE
24V | 35W	90212802
24V | 100W	90212903

specs on page 810

OPTIONAL

recessed housing incl. plasterkit

	CODE
	90012047

concrete housing

	CODE
	90012046

1.3

LED PCB 5W | const. volt. | 24V
aluminium

IP65 SDCM3 L80|50K 0.42kg

115x117 40 min. 12

3000K | CRI >90 | 160lm

	CODE
	7452A2A5
	7452A2Q5
	7452A2B5

ALWAYS USE

driver | IP67

	CODE
24V | 35W	90212802
24V | 100W	90212903

specs on page 810

OPTIONAL

recessed housing incl. plasterkit

	CODE
	90012041

concrete housing

	CODE
	90012040

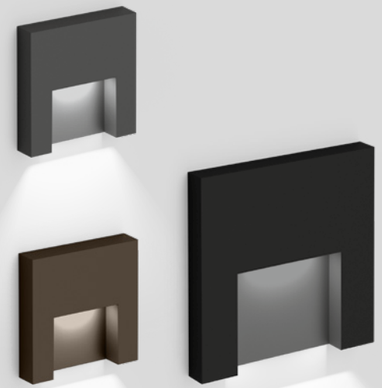

main
499
main
739
back

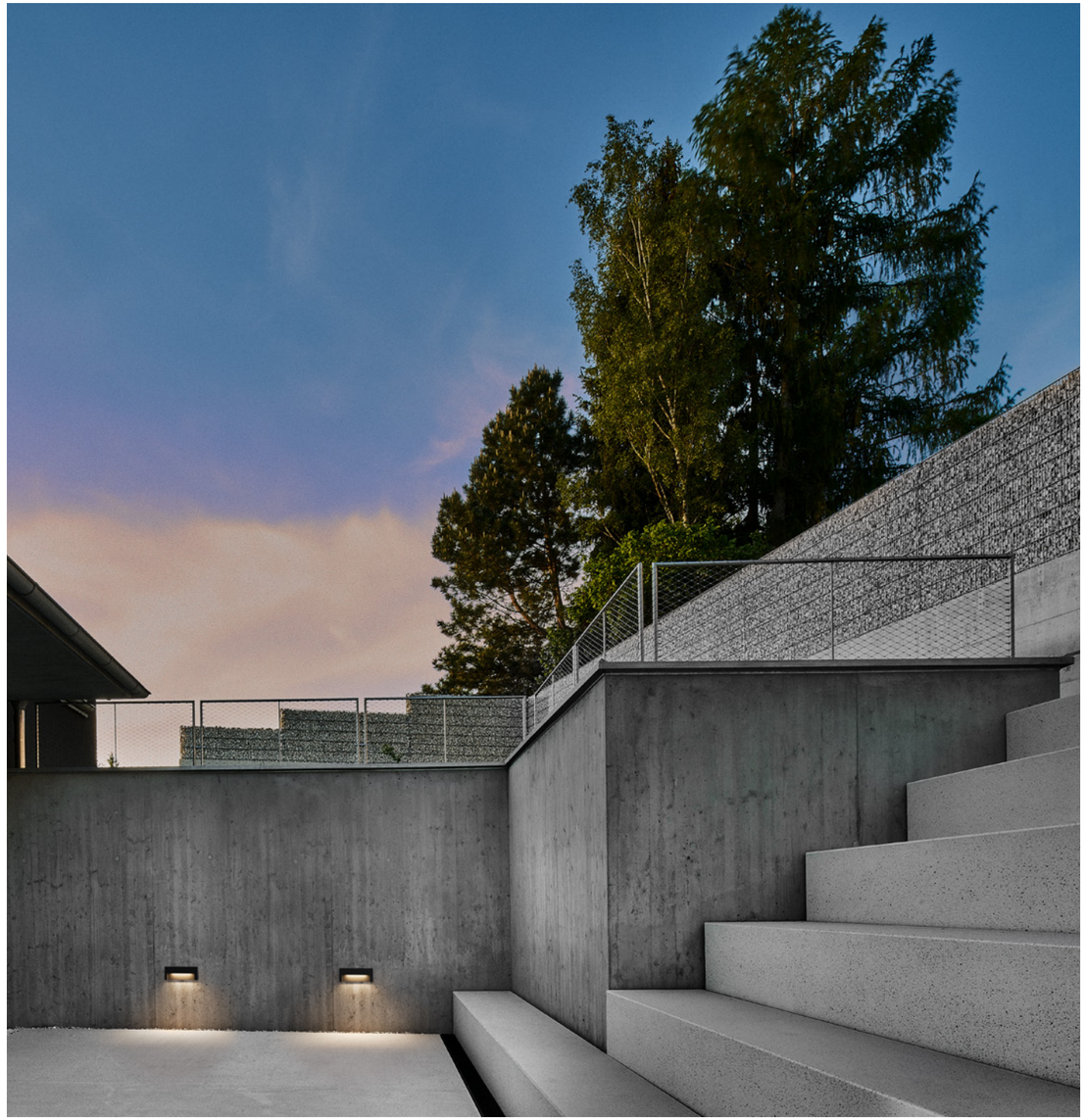

PRIVATE RESIDENCE AUSTRIA

RETO

Outdoor
Wall recessed

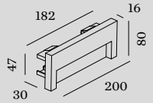

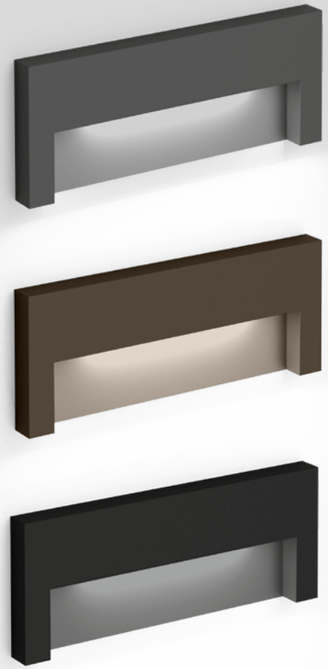

2.0

LED PCB 7W | const. volt. | 24V
aluminium

IP65 SDCM3 L80|50K 0.41kg

47x182 40 min. 12

3000K | CRI >90 | 330lm

	CODE
	7453A2A5
	7453A2Q5
	7453A2B5

ALWAYS USE

driver | IP67

	CODE
24V | 35W	90212802
24V | 100W	90212903

specs on page 810

OPTIONAL

recessed housing incl. plasterkit

	CODE
	90012039

concrete housing

	CODE
	90012044

499

739

back



PRIVATE RESIDENCE | SPADO ARCHITECTS AUSTRIA

ORIS

Outdoor
Wall recessed

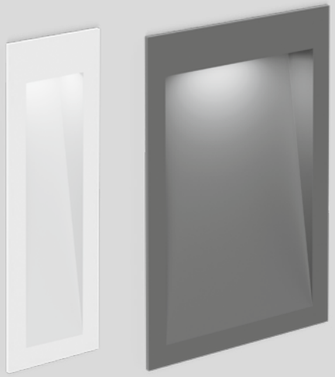

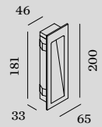

0.7

LED PCB 2/5W| 350/700mA | 6V
aluminium

IP65 SDCM3 L70|60K 0.28kg

47x182 40 min. 12

3000K | CRI >90 | 70/115lm

	CODE
	7091A1W5
	7091A1D5
	7091A1B5

ALWAYS USE

driver | IP66

	CODE
3W | 350mA	90213101
7W | 500mA	90214301
7W | 700mA	90215301

more options and specs on page 807

OPTIONAL

recessed housing incl. plasterkit

	CODE
	90012039

concrete housing

	CODE
	90012044

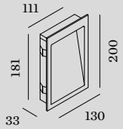

2.0

LED PCB 3/7W | 350/700mA | 9V
aluminium

IP65 SDCM3 L70|60K 0.42kg

115x185 40 min. 12

3000K | CRI >90 | 140/220lm

	CODE
	7097A1W5
	7097A1D5
	7097A1B5

ALWAYS USE

driver | IP66

	CODE
3W | 350mA	90213101
7W | 500mA	90214301
7W | 700mA	90215301

more options and specs on page 807

OPTIONAL

recessed housing incl. plasterkit

	CODE
	90012043

concrete housing

	CODE
	90012042

509



PRIVATE RESIDENCE ARTIO STUDIO/MARTA DE LOZOYA | LIGHTVOLUTION SPAIN

ORIS

Outdoor
Wall recessed

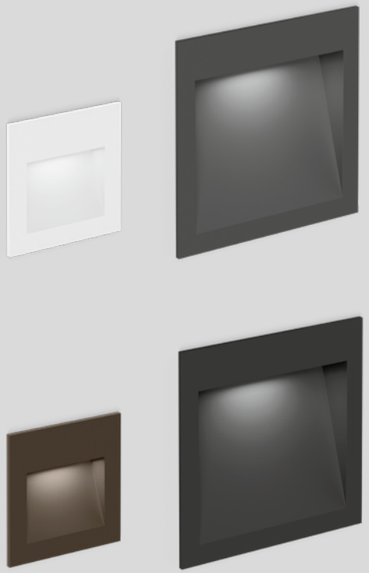

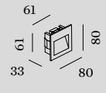

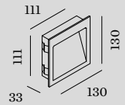

0.8

LED PCB 2/5W | 350/700mA | 6V
aluminium

IP65 SDCM3 L70|60K 0.16kg

66x66 40 min. 12

3000K | CRI >90 | 90/140lm

	CODE
	7094A1W5
	7094A1A5
	7094A1Q5
	7094A1B5

ALWAYS USE

driver | IP66

	CODE
3W | 350mA	90213101
7W | 500mA	90214301
7W | 700mA	90215301

more options and specs on page 807

OPTIONAL

recessed housing incl. plasterkit

	CODE
	90012047

concrete housing

	CODE
	90012046

1.3

LED PCB 3/7W | 350/700mA | 9V
aluminium

IP65 SDCM3 L70|60K 0.34kg

115x117 40 min. 12

3000K | CRI >90 | 140/220lm

	CODE
	7096A1W5
	7096A1D5
	7096A1A5
	7096A1Q5
	7096A1B5

ALWAYS USE

driver | IP66

	CODE
3W | 350mA	90213101
7W | 500mA	90214301
7W | 700mA	90215301

more options and specs on page 807

OPTIONAL

recessed housing incl. plasterkit

	CODE
	90012041

concrete housing

	CODE
	90012040

509

back

Wall surface

SPOT LIGHTS



TRAM
713



TUBE 1.0
715



TUBE 2.0
717



TAIO
719



RAY 1.0 | 2.0
721



RAY 3.0 | 4.0
721



TRAIN
723



KIOSK
725



CENTRAL
727



TUBE CARRÉ 1.0
729



TUBE CARRÉ 2.0
731



BOX 1.0 | 2.0
733



BOX 3.0 | 4.0
735



X-BEAM
737



X-BEAM ROUND
737

LUMINAIRES



RETO 1.3
739



RETO 2.0
739



PALOS 1.0
741



PALOS 2.0
741



PALOS 3.0
741



BLAS 1.0
743



BLAS 2.0
743



TAPE
745



SWAM
747



PRIVATE RESIDENCE AUSTRIA

TRAM

Outdoor
Wall surface

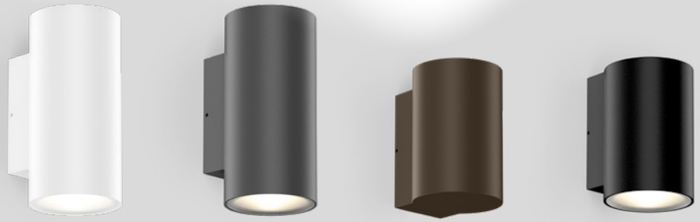



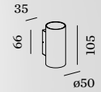

1.0

LED COB 6W | phase-cut dim
220-240VAC | 50-60Hz
aluminium

IP65 36° SDCM3 L70|55K 0.25kg

3000K | CRI >90 | 560lm

	CODE
	747568W5
	747568A5
	747568Q5
	747568B5

2.0

LED COB 9W | phase-cut dim
220-240VAC | 50-60Hz
aluminium

IP65 36° SDCM3 L70|55K 0.30kg

3000K | CRI >90 | 2x360lm

	CODE
	747668W5
	747668A5
	747668Q5
	747668B5

683

back



HOTEL VALAMAR GIRANDELLA & TUI RESORT | STUDIO 92 RABAC | CROATIA

TUBE

Outdoor
Wall surface

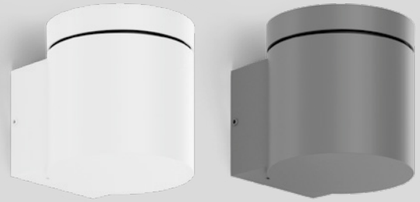



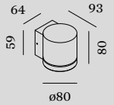

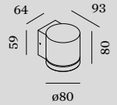

1.0 LED

LED COB 10W | phase-cut dim
220-240VAC | 50-60Hz | incl. driver
aluminium

IP65 36° SDCM3 L80|60K 0.53kg

3000K | CRI >90 | 630lm

	CODE
	711364W5
	711364D5
	711364A5
	711364B5

1.0 PAR16

PAR16 max. 5W | GU10
100-240VAC | 50-60Hz
aluminium

IP65 0.49kg

	CODE
	711120W0
	711120D0
	711120A0
	711120Q0
	711120B0

OPTIONAL

PAR16 4.3W | GU10

	CODE
2700K | 350lm	905227S2
3000K | 350lm	905227S4

685

back



PRIVATE RESIDENCE | BUITENHUIS TUINONDERNEMINGEN BELGIUM

TUBE

Outdoor
Wall surface







2.0 LED

LED COB 20W | phase-cut dim
220-240VAC | 50-60Hz | incl. driver
aluminium

IP65 36° SDCM3 L80|60K 0.88kg

3000K | CRI >90 | 2x630lm

	CODE
	711464W5
	711464D5
	711464A5
	711464B5

2.0 PAR16

2x PAR16 max. 5W | GU10
100-240VAC | 50-60Hz
aluminium

IP65 0.67kg

	CODE
	711220W0
	711220D0
	711220A0
	711220Q0
	711220B0

OPTIONAL

PAR16 4.3W | GU10

	CODE
2700K | 350lm	905227S2
3000K | 350lm	905227S4



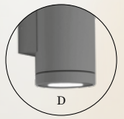

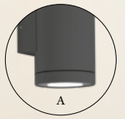









back



PRIVATE RESIDENCE BELGIUM

TAIO

Outdoor
Wall surface



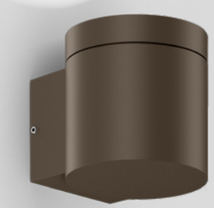

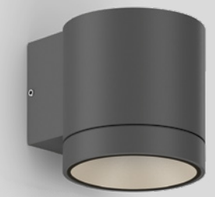

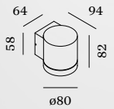



1.0

LED COB 12W | phase-cut dim
220-240VAC | 50-60Hz | incl. driver
aluminium | protector glass
opal glass convex lens

IP65 105° SDCM2 L80|55K 0.49kg

	CODE
	180584W_
	180584A_
	180584Q_
	180584B_

LIGHT COLOUR	LUMEN	CRI	CODE
2700K	430	>90	3
3000K	460	>90	5

2.0

LED COB 20W | phase-cut dim
220-240VAC | 50-60Hz | incl. driver
aluminium | protector glass
opal glass convex lens

IP65 105° SDCM2 L80|55K 0.85kg

	CODE
	180684W_
	180684A_
	180684Q_
	180684B_

LIGHT COLOUR	LUMEN	CRI	CODE
2700K	2x430	>90	3
3000K	2x460	>90	5

147
281
677
687
back



PIARISTENGASSE 23 | © **LIV.AT** VIENNA | AUSTRIA

RAY

Outdoor
Wall surface





189
317 | 343 | 355
469
545
689









1.0

LED PCB 6W | phase-cut dim
220-240VAC | 50-60Hz
aluminium

IP65 SDCM3 L80|55K 0.47kg

	CODE
	749168W_
	749168B_

incl. adjustable flaps

LIGHT COLOUR	LUMEN	CRI	CODE
2700K	350	>90	3
3000K	370	>90	5

2.0

LED PCB 11W | phase-cut dim
220-240VAC | 50-60Hz
aluminium

IP65 SDCM3 L80|55K 0.47kg

	CODE
	749148W_
	749148B_

incl. adjustable flaps

LIGHT COLOUR	LUMEN	CRI	CODE
2700K	2x440	>90	3
3000K	2x460	>90	5

3.0

LED PCB 6W | phase-cut dim
220-240VAC | 50-60Hz
aluminium

IP65 SDCM3 L80|55K 0.53kg

	CODE
	749268W_
	749268B_

incl. adjustable flaps

LIGHT COLOUR	LUMEN	CRI	CODE
2700K	260	>90	3
3000K	280	>90	5

4.0

LED PCB 11W | phase-cut dim
220-240VAC | 50-60Hz
aluminium

IP65 SDCM3 L80|55K 0.53kg

	CODE
	749248W_
	749248B_

incl. adjustable flaps

LIGHT COLOUR	LUMEN	CRI	CODE
2700K	2x325	>90	3
3000K	2x345	>90	5

back



GALLOP EXTENSION AT SINGAPORE BOTANIC GARDENS | KAY NGEE TAN ARCHITECTS SINGAPORE

TRAIN

Outdoor
Wall surface

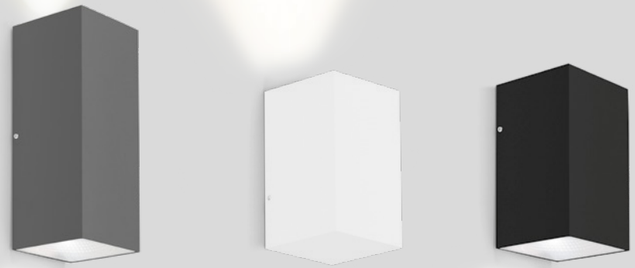

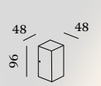





1.0 NARROW

LED PCB 6W
220-240VAC | 50-60Hz | incl. driver
aluminium
narrow up or narrow down lens

IP65 55°x5° SDCM3 L80|60K 0.24kg

3000K | CRI >80 | 170lm

	CODE
	718143B4

1.0

LED COB 6W | phase-cut dim
220-240VAC | 50-60Hz
aluminium

IP65 38° SDCM3 L70|55K 0.24kg

3000K | CRI >90 | 570lm

	CODE
	718868W5
	718868A5
	718868B5

2.0

LED COB 8W | phase-cut dim
220-240VAC | 50-60Hz
aluminium

IP65 38° SDCM3 L70|55K 0.35kg

3000K | CRI >90 | 2x360lm

	CODE
	718968W5
	718968A5
	718968B5

549
691
back

KIOSK

Outdoor
Wall surface



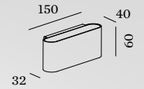

1.0

LED PCB 12W | phase-cut dim
220-240VAC | 50-60Hz | incl. driver
aluminium

IP65 SDCM3 L80|50K 0.50kg

	CODE
	707174W_
	707174A_
	707174Q_
	707174B_

LIGHT COLOUR	LUMEN	CRI	CODE
2700K	2x450	>90	3
3000K	2x500	>90	5

back



PRIVATE RESIDENCE UNITED KINGDOM

CENTRAL

Outdoor
Wall surface

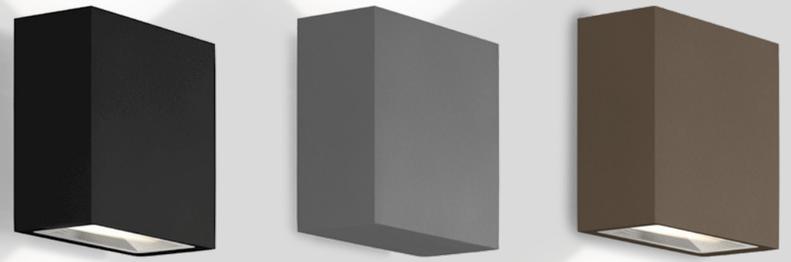

see
551

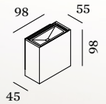

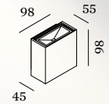

1.0

LED LED COB 8W | phase-cut dim
220-240VAC | 50-60Hz | incl. driver
aluminium

IP65 SDCM3 L80|60K 0.58kg

3000K | CRI >90 | 620lm

	CODE
	313774W5
	313774A5
	313774Q5
	313774B5

2.0

LED LED COB 8W | phase-cut dim
220-240VAC | 50-60Hz | incl. driver
aluminium

IP65 SDCM3 L80|60K 0.52kg

3000K | CRI >90 | 2x340lm

	CODE
	313874W5
	313874A5
	313874Q5
	313874B5

see

back



PRIVATE RESIDENCE | TRANSFORM ARCHITECTUUR BELGIUM

TUBE CARRÉ

Outdoor
Wall surface







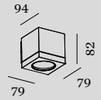

1.0 LED

LED COB 10W | phase-cut dim
220-240VAC | 50-60Hz | incl. driver
aluminium

IP65 36° SDCM3 L80|60K 0.71kg

3000K | CRI >90 | 720lm

	CODE
	744364W5
	744364D5
	744364A5
	744364B5

1.0 PAR16

PAR16 max. 5W | GU10
100-240VAC | 50-60Hz
aluminium

IP65 0.64kg

	CODE
	744120W0
	744120D0
	744120A0
	744120Q0
	744120B0

OPTIONAL

PAR16 4.3W | GU10

	CODE
2700K | 350lm	905227S2
3000K | 350lm	905227S4

693

back



PRIVATE RESIDENCE | SPADO ARCHITECTS AUSTRIA

TUBE CARRÉ

Outdoor
Wall surface



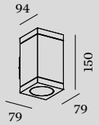

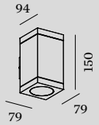

2.0 LED

LED COB 20W | phase-cut dim
220-240VAC | 50-60Hz | incl. driver
aluminium

IP65 36° SDCM3 L80|60K 1.13kg

3000K | CRI >90 | 2x720lm

	CODE
	744464W5
	744464D5
	744464A5
	744464B5

2.0 PAR16

2x PAR16 max. 5W | GU10
100-240VAC | 50-60Hz
aluminium

IP65 0.94kg

	CODE
	744220W0
	744220D0
	744220A0
	744220Q0
	744220B0

OPTIONAL

PAR16 4.3W | GU10

	CODE
2700K | 350lm	905227S2
3000K | 350lm	905227S4



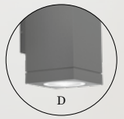







back

693



PRIVATE RESIDENCE | BAUBUREAU OG 27 | LINEAR 54 SWITZERLAND

BOX

Outdoor
Wall surface



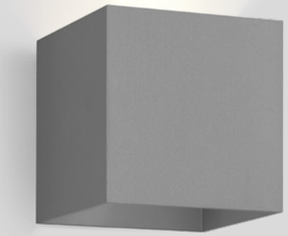

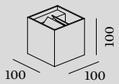

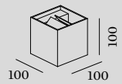

1.0

LED PCB 6W | phase-cut dim
220-240VAC | 50-60Hz
aluminium

IP65 SDCM3 L80|55K 0.60kg

	CODE
	748168W_
	748168D_
	748168A_
	748168Q_
	748168B_

incl. adjustable flaps

LIGHT COLOUR	LUMEN	CRI	CODE
2700K	350	>90	3
3000K	370	>90	5

2.0

LED PCB 11W | phase-cut dim
220-240VAC | 50-60Hz
aluminium

IP65 SDCM3 L80|55K 0.62kg

	CODE
	748148W_
	748148D_
	748148A_
	748148Q_
	748148B_

incl. adjustable flaps

LIGHT COLOUR	LUMEN	CRI	CODE
2700K	2x440	>90	3
3000K	2x460	>90	5



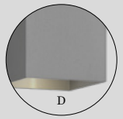







back

169
311
535
695



RENAKER MANCHESTER | UNITED KINGDOM

BOX

Outdoor
Wall surface

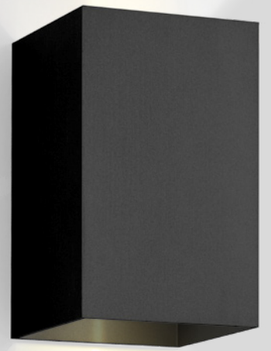

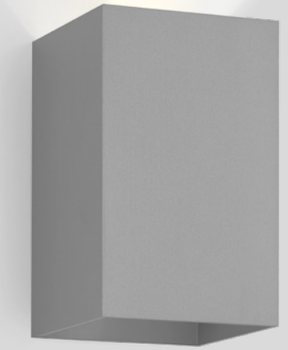

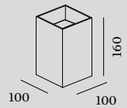

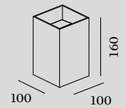

3.0

LED PCB 6W | phase-cut dim
220-240VAC | 50-60Hz
aluminium

IP65 SDCM3 L80|55K 0.67kg









	CODE
	748268W_
	748268D_
	748268Q_
	748268B_

incl. adjustable flaps

LIGHT COLOUR	LUMEN	CRI	CODE
2700K	260	>90	3
3000K	280	>90	5

4.0

LED PCB 11W | phase-cut dim
220-240VAC | 50-60Hz
aluminium

IP65 SDCM3 L80|55K 0.86kg

	CODE
	748248W_
	748248D_
	748248Q_
	748248B_

incl. adjustable flaps

LIGHT COLOUR	LUMEN	CRI	CODE
2700K	2x325	>90	3
3000K	2x345	>90	5

169
311
535
695
back



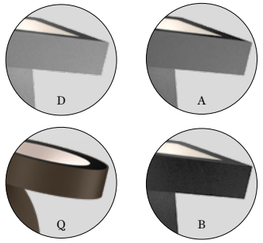

SHOWROOM CHILLOUT AREA GRAZ | AUSTRIA

X-BEAM

Outdoor
Wall surface



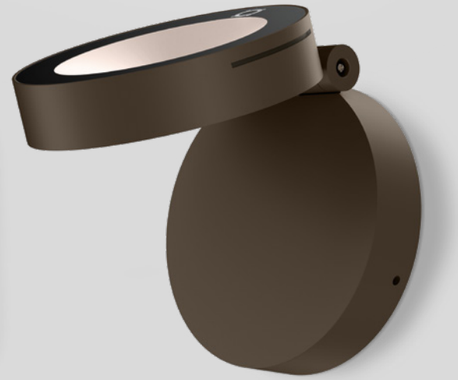

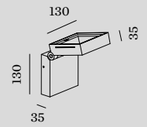

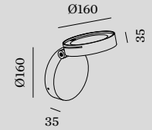



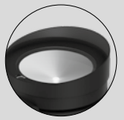

OPTIONAL

snoot

	CODE
	90019023

snoot round

	CODE
	90019031

specs on page 816

1.0

LED PCB 25W | phase-cut dim
220-240VAC | 50-60Hz | incl. driver
aluminium

IP65 0-110° 108° SDCM3 L80|60K 1.22kg

3000K | CRI >80 | 1680lm

	CODE
	700374D4
	700374A4
	700374B4

1.0 ROUND

LED PCB 25W | phase-cut dim
220-240VAC | 50-60Hz | incl. driver
aluminium

IP65 0-110° 108° SDCM3 L80|60K 1.30kg

3000K | CRI >80 | 1680lm

	CODE
	700474A4
	700474Q4
	700474B4

back

787



PRIVATE RESIDENCE BELGIUM

RETO

Outdoor
Wall surface

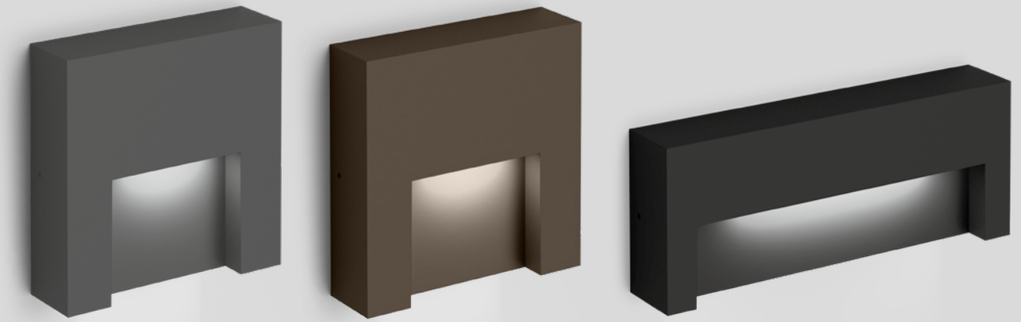

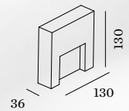

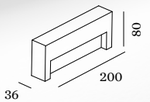

1.3

LED PCB 5W | phase-cut dim
220-240VAC | 50-60Hz | incl. driver
aluminium

IP65 SDCM3 L80|50K 0.62kg

3000K | CRI >90 | 140lm

	CODE
	7455A4A5
	7455A4Q5
	7455A4B5

2.0

LED PCB 9W | phase-cut dim
220-240VAC | 50-60Hz | incl. driver
aluminium

IP65 SDCM3 L80|50K 0.58kg

3000K | CRI >90 | 340lm

	CODE
	7456A4A5
	7456A4Q5
	7456A4B5

back

499
703



PRIVATE RESIDENCE | BAUBUREAU OG 27 | LINEAR 54 SWITZERLAND

PALOS

Outdoor
Wall surface

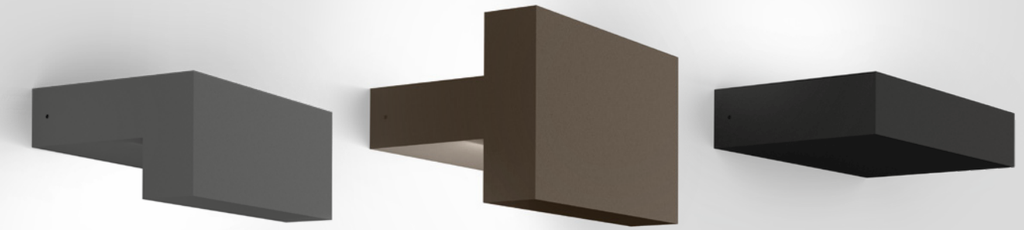

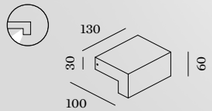

1.0

LED LED PCB 11W | phase-cut dim
220-240VAC | 50-60Hz | incl. driver
aluminium

IP65 SDCM3 L80|60K 0.86kg

	CODE
	4161A4A_
	4161A4Q_
	4161A4B_

LIGHT COLOUR	LUMEN	CRI	CODE
2700K	605	>80	2
3000K	650	>80	4

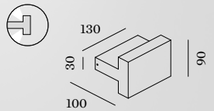

2.0

LED LED PCB 21W | phase-cut dim
220-240VAC | 50-60Hz | incl. driver
aluminium

IP65 SDCM3 L80|60K 1.15kg

	CODE
	4162A4A_
	4162A4Q_
	4162A4B_

LIGHT COLOUR	LUMEN	CRI	CODE
2700K	2x605	>80	2
3000K	2x650	>80	4

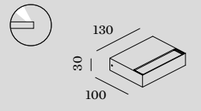

3.0

LED LED PCB 11W | phase-cut dim
220-240VAC | 50-60Hz | incl. driver
aluminium

IP65 SDCM3 L80|60K 0.75kg

	CODE
	4163A4A_
	4163A4Q_
	4163A4B_

LIGHT COLOUR	LUMEN	CRI	CODE
2700K	710	>80	2
3000K	770	>80	4

back

795

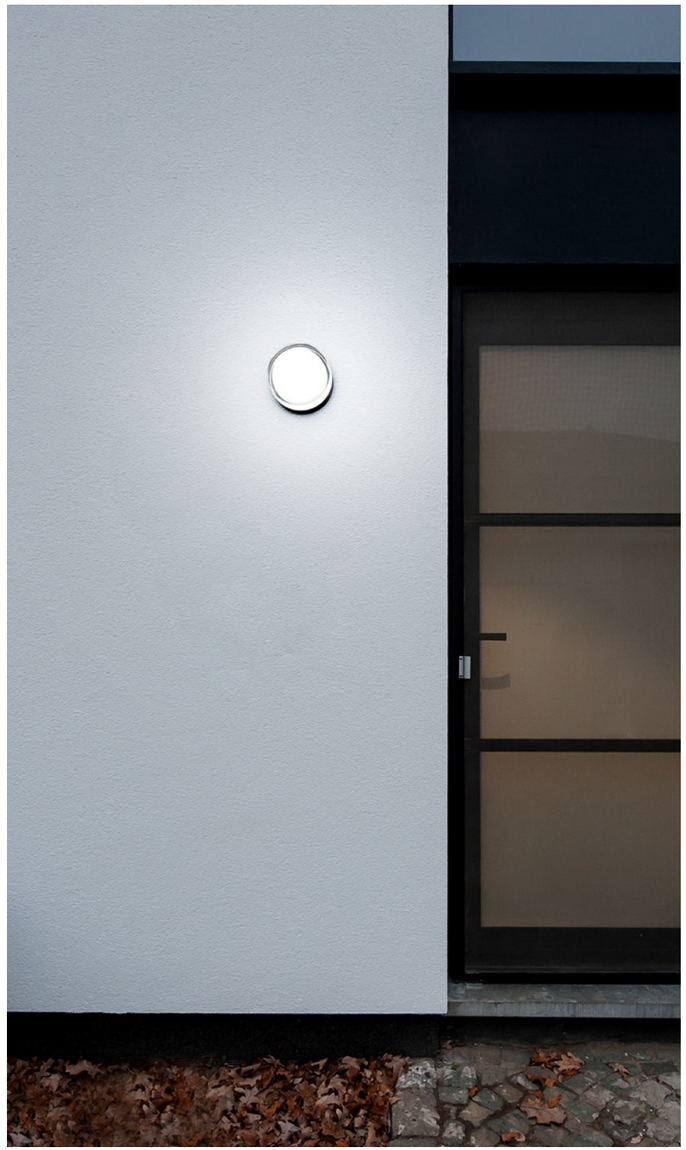

PRIVATE RESIDENCE BELGIUM

BLAS

Outdoor
Wall surface





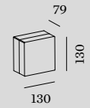



1.0

LED PCB 10W | phase-cut dim
220-240VAC | 50-60Hz
aluminium
clear and frosted glass

IP65 SDCM3 L80|50K 1.00kg

3000K | CRI >90 | 950lm

	CODE
	736387W5
	736387B5

2.0

LED PCB 10W | phase-cut dim
220-240VAC | 50-60Hz
aluminium
clear and frosted glass

IP65 SDCM3 L80|50K 1.30kg

3000K | CRI >90 | 950lm

	CODE
	736487W5
	736487B5



back

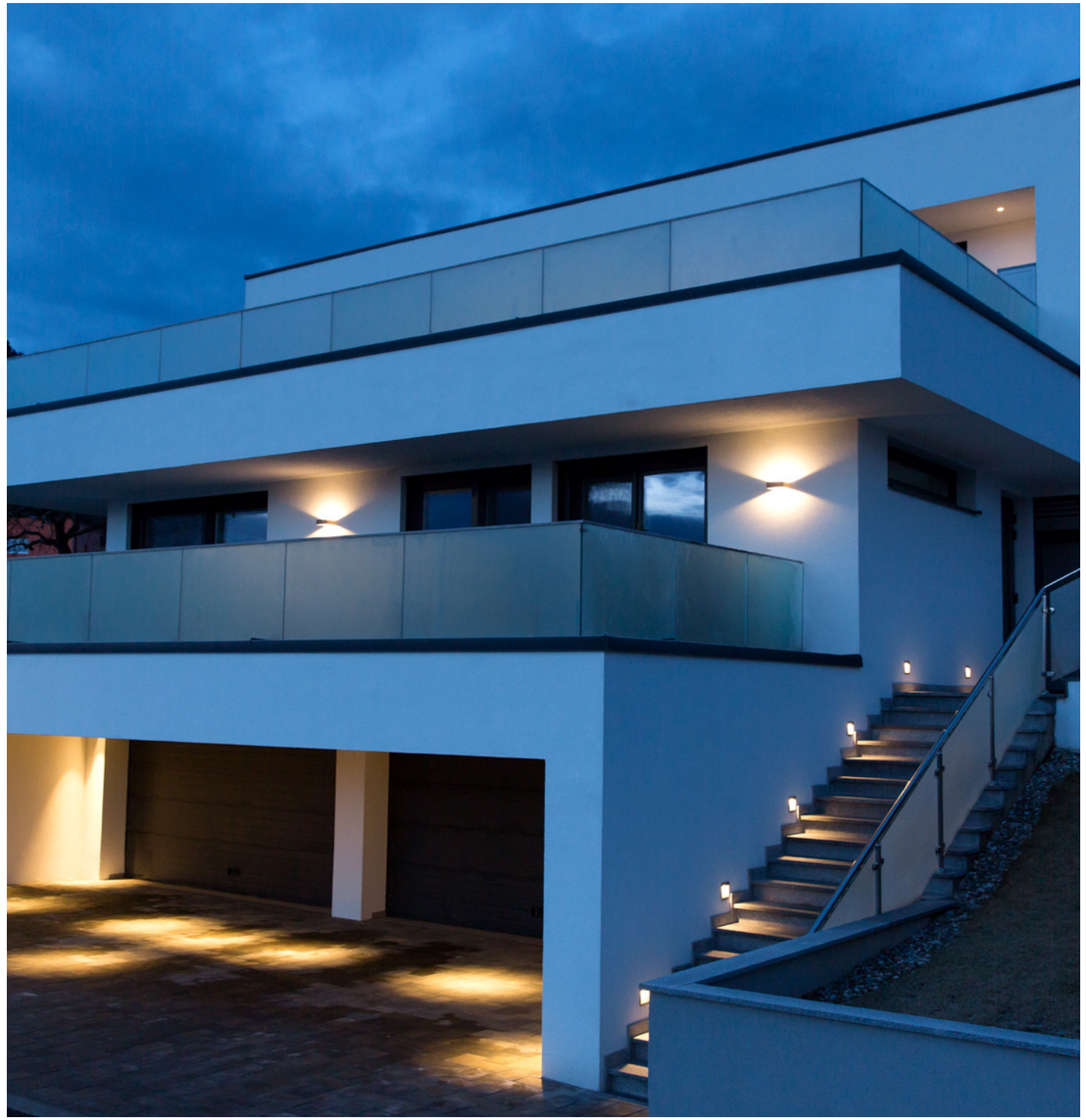

PRIVATE RESIDENCE AUSTRIA

TAPE

Outdoor
Wall surface



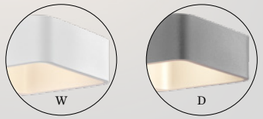

back

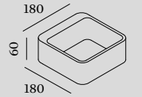

1.0

LED COB 8W | phase-cut dim
220-240VAC | 50-60Hz | incl. driver
aluminium

IP65 SDCM3 L80|60K 0.73kg

3000K | CRI >90 | 420lm

	CODE
	722174W5
	722174D5
	722174A5
	722174B5



781



PRIVATE RESIDENCE | ELLEMVIE - ART & INTERIEUR THE NETHERLANDS

SWAM

Outdoor
Wall surface



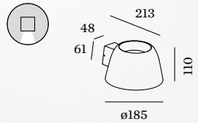

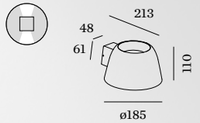







1.0

LED PCB 9W | phase-cut dim
220-240VAC | 50-60Hz
aluminium

IP65 SDCM3 L80|60K 0.91kg

2700K | CRI >90 | 410lm

	CODE
	746278Q3
	746278K3
	746278B3

2.0

LED PCB 13W | phase-cut dim
220-240VAC | 50-60Hz
aluminium

IP65 SDCM3 L80|60K 0.91kg

2700K | CRI >90 | 670lm

	CODE
	746378Q3
	746378K3
	746378B3

back

777

Floor recessed

749 — 763

RECESSED



CARD 0.1
751



CARD 0.2
751



BLINK
753



MAP
755



MAP ASYM
759



CHART
761



CHART ASYM
763



DIJLEPAD MECHELEN | BELGIUM

CARD

Outdoor
Floor recessed

0.1

LED PCB 1W | 350mA | 3V
aluminium | stainless steel | glass

IP67 IK07 16° SDCM3 L70|60K 0.05kg

22-24 60

3000K | CRI >80 | 90lm

	CODE
	750141I4

ALWAYS USE

driver | IP66

	CODE
3W | 350mA	90213101

more options and specs on page 807

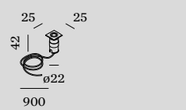

0.2

LED PCB 1W | 350mA | 3V
aluminium | stainless steel | glass

IP67 IK07 16° SDCM3 L70|60K 0.06kg

22-24 60

3000K | CRI >80 | 90lm

	CODE
	75024I14

ALWAYS USE

driver | IP66

	CODE
3W | 350mA	90213101

more options and specs on page 807





back

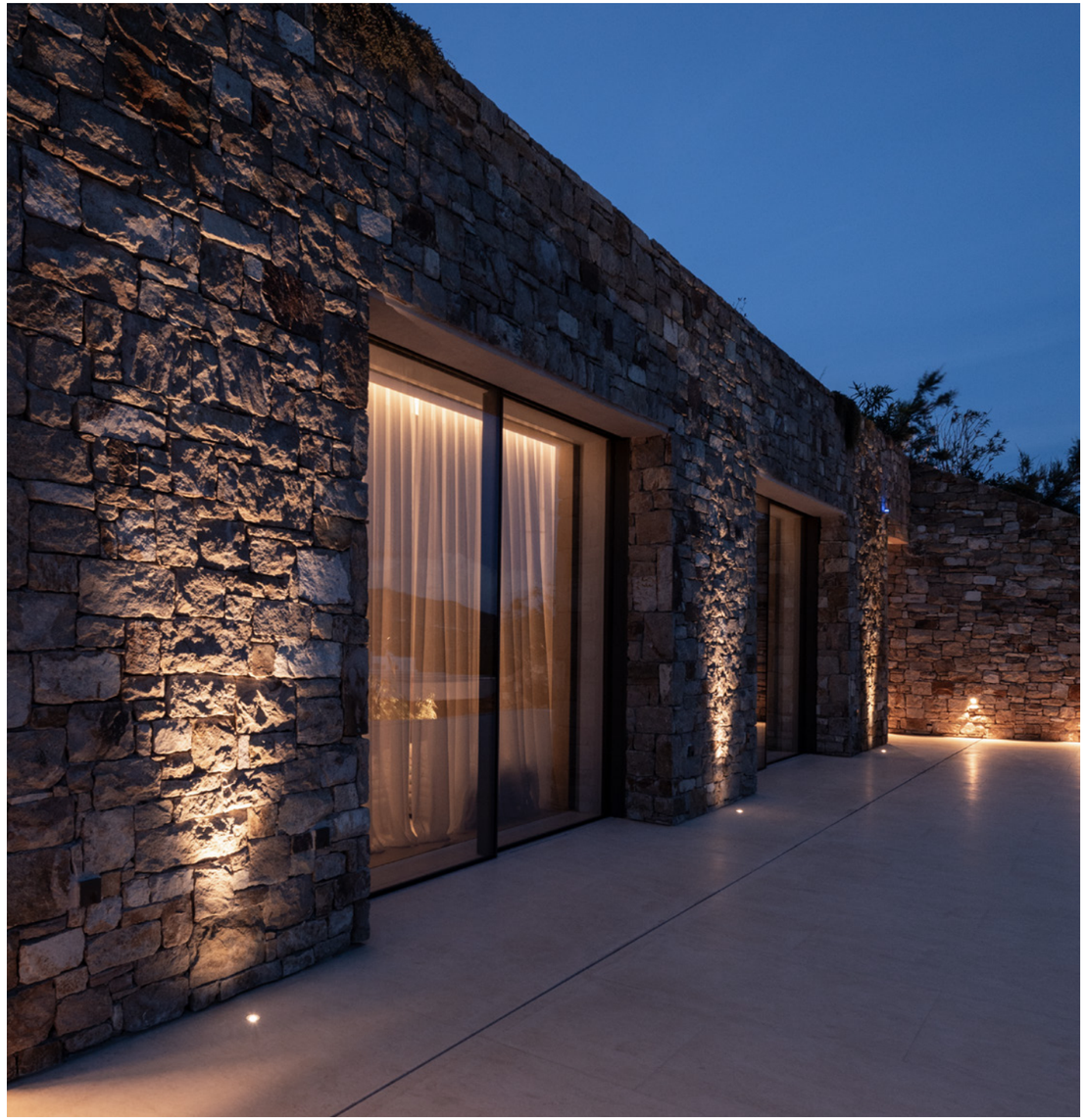

PRIVATE RESIDENCE GREECE

BLINK

Outdoor
trimless / Floor recessed

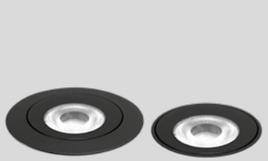

ALWAYS USE

driver | 500mA

	CODE
7W dim	90224301
7W IP67	90214301

more options and specs on page 808



1.0

LED COB 5W | 500mA | 9V
aluminium | glass

IP65 IK08 30° SDCM2 L80|50K 0.34kg

47-49 63

3000K | CRI >90 | 440lm

CODE
721161B5

OPTIONAL

recessed ground housing | plastic

137 110



CODE
90012201

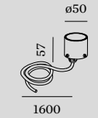

1.0 TRIMLESS

LED COB 5W | 500mA | 9V
aluminium | glass

IP65 IK08 30° SDCM2 L80|50K 0.32kg

3000K | CRI >90 | 440lm

CODE
721261B5

ALWAYS USE

recessed ground housing | plastic

137 110



CODE
90012201

back



PRIVATE RESIDENCE | ARTIO STUDIO/MARTA DE LOZOYA | LIGHTVOLUTION SPAIN

MAP

Outdoor
Floor recessed





0.6

LED COB 5W | phase-cut dim
220-240VAC | 50-60Hz
aluminium | stainless steel | glass

IP67 IK08 43° SDCM3 L70|55K 0.38kg

38-40 100

3000K | CRI >90 | 310lm

CODE
751168I5

OPTIONAL

recessed ground housing | plastic

137 110



CODE
90012201

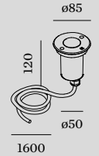

0.9

LED COB 8W | phase-cut dim
220-240VAC | 50-60Hz
aluminium | stainless steel | glass

IP67 IK08 35° SDCM3 L70|55K 0.70kg

50-52 135

3000K | CRI >90 | 660lm

CODE
751268I5

OPTIONAL

recessed ground housing | plastic

137 130



CODE
90012202

back



TOPSPORTSCHOOL | UAU COLLECTIV HASSELT | BELGIUM

MAP

Outdoor
Floor recessed





1.2

LED COB 12W | phase-cut dim
220-240VAC | 50-60Hz
aluminium | stainless steel | glass

IP67 IK08 44° SDCM3 L70|55K 1.01kg

72-74 120

3000K | CRI >90 | 1010lm

CODE
751368I5

OPTIONAL

recessed ground housing | plastic

190 158

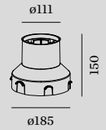

CODE
90012203

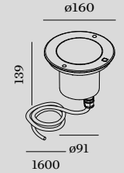

1.6

LED COB 16W | phase-cut dim
220-240VAC | 50-60Hz
aluminium | stainless steel | glass

IP67 IK09 38° SDCM3 L70|55K 1.43kg

91-93 185

3000K | CRI >90 | 1260lm

CODE
75146815

OPTIONAL

recessed ground housing | plastic

220 184

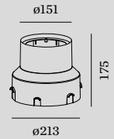

CODE
90012204

back



PRIVATE RESIDENCE OBUMEX – STEENOVEN BELGIUM

MAP ASYM

Outdoor
Floor recessed

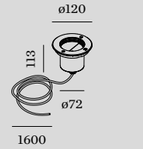

1.2

LED COB 10W | phase-cut dim
220-240VAC | 50-60Hz
aluminium | stainless steel | glass
asymmetric reflector

IP67 IK08 SDCM3 L70|55K 1.06kg

72-74 160

3000K | CRI >90 | 720lm

CODE
7515A8I5

OPTIONAL

recessed ground housing | plastic

190 158

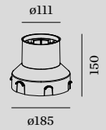

CODE
90012203



back

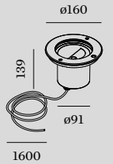

1.6

LED COB 15W | phase-cut dim
220-240VAC | 50-60Hz
aluminium | stainless steel | glass
asymmetric reflector

IP67 IK09 SDCM3 L70|55K 1.72kg

91-93 185

3000K | CRI >90 | 850lm

CODE
7516A8I5

OPTIONAL

recessed ground housing | plastic

220 184

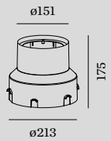

CODE
90012204





PRIVATE RESIDENCE FRANCE

CHART

Outdoor
Floor recessed



0.6

LED COB 5W | phase-cut dim
220-240VAC | 50-60Hz
aluminium | stainless steel | glass

IP67 IK08 43° SDCM3 L70|55K 0.39kg

38-40 118

3000K | CRI >90 | 310lm

CODE
752168I5

OPTIONAL

recessed ground housing | plastic

137 110



CODE
90012201

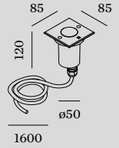

0.9

LED COB 8W | phase-cut dim
220-240VAC | 50-60Hz
aluminium | stainless steel | glass

IP67 IK08 35° SDCM3 L70|55K 0.70kg

50-52 135

3000K | CRI >90 | 660lm

CODE
752268I5

OPTIONAL

recessed ground housing | plastic

137 130



CODE
90012202

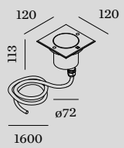

1.2

LED COB 12W | phase-cut dim
220-240VAC | 50-60Hz
aluminium | stainless steel | glass

IP67 IK08 44° SDCM3 L70|55K 1.05kg

72-74 175

3000K | CRI >90 | 1010lm

CODE
752368I5

OPTIONAL

recessed ground housing | plastic

190 158

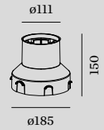

CODE
90012203

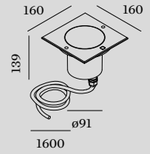

1.6

LED COB 16W | phase-cut dim
220-240VAC | 50-60Hz
aluminium | stainless steel | glass

IP67 IK09 38° SDCM3 L70|55K 1.45kg

91-93 185

3000K | CRI >90 | 1260lm

CODE
75246815

OPTIONAL

recessed ground housing | plastic

220 184

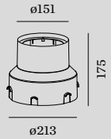

CODE
90012204

back

CHART ASYM

Outdoor
Floor recessed

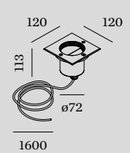

1.2

LED COB 12W | phase-cut dim
220-240VAC | 50-60Hz
aluminium | stainless steel | glass
asymmetric reflector

IP67 IK08 SDCM3 L70|55K 1.10kg

72-74 160

3000K | CRI >90 | 560lm

CODE
7525A8I5

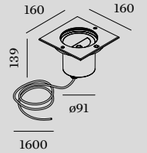

1.6

LED COB 15W | phase-cut dim
220-240VAC | 50-60Hz
aluminium | stainless steel | glass
asymmetric reflector

IP67 IK09 SDCM3 L70|55K 1.83kg

91-93 185

3000K | CRI >90 | 850lm

CODE
7526A8I5



OPTIONAL

recessed ground housing | plastic

190 158

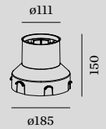

CODE
90012203

OPTIONAL

recessed ground housing | plastic

220 184

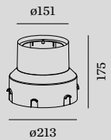

CODE
90012204

back

Floor surface

764 — 803

PLUG & PLAY



new **GEO** 769



new **REED 1.0** 771



new **REED 2.0** 771

new **POLA 2.0** 773

new **POLA 2.1** 773

LUMINAIRES

KIOSK 1.1 775



KIOSK 1.2 775



KIOSK 1.3 775



SWAM 777



SWAM 777



TAPE 4.0 781



TAPE 6.0 781



TAPE 8.0 781

PROJECTORS



STIPO 1.0 783

STIPO 4.0 783



STAKE 785



STAKE FOLD 785



X-BEAM 787



X-BEAM ROUND 787

BOLLARDS



new **GATE 1.0** 789

new **GATE 2.0** 789



PALOS ROUND 791



PALOS CARRÉ 795



LINUS 799

PORTABLE LUMINAIRES



COSTA 1.0 801

COSTA 1.0 801



COSTA 2.0 803



COSTA 2.0 803

One *driver* is all you need

They accentuate the façade, put the garden into the right light, and ensure that paths remain clearly visible even in the dark – modern outdoor lights are real all-rounders and are also particularly easy to install with a 24V-Plug & Play Connector System. All you need is a simple socket and a suitable driver that can be used to easily connect several lights. Simply select your favourite lights and start planning.

Sie akzentuieren die Fassade, rücken den Garten ins rechte Licht und sorgen dafür, dass Wege auch im Dunkeln gut sichtbar bleiben – moderne Outdoor-Leuchten sind echte Alleskönner und lassen sich mit einem 24V-Plug & Play Connector-System auch besonders einfach installieren. Was man dazu braucht? Eine simple Steckdose und einen passenden Treiber, über den sich auch mehrere Leuchten problemlos anschließen lassen. Also einfach Lieblingsleuchten auswählen und losplanen.

weverducre.com/24V-plugplay

Plug & Play *system* 24V

1 Choose your *luminaires*



GEO
page 769

REED
page 771

POLA
page 773

Two, three, four, or even more, the choice is yours! The number of lights and the sum of their individual wattages is the first thing you need to know to get started with your Plug & Play Connector System.

Good to know:
24V Plug & Play Connector System recommends adding 2 or more luminaires to the driver.

2 Define the distance between *driver* and *luminaire*

Adjacent or far away. The distance between the driver and the first light is very important as it determines the further options of your 24V Plug & Play Connector System lighting solution. You can find detailed information about your options at weverducre.com/24V-cable-length

Good to know:
Each driver is supplied with two 2.5m cables, one for each side.

3 Choose your driver and set up your *luminaires*

Accessory options on page 831.

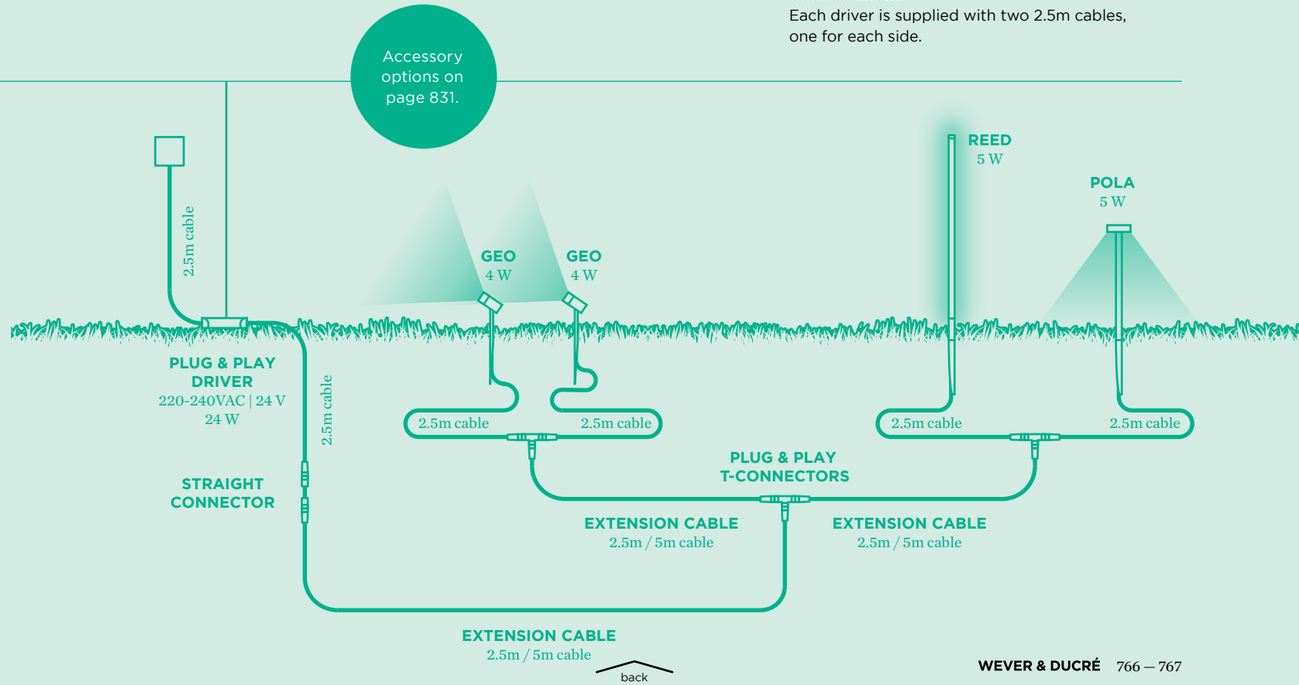

back

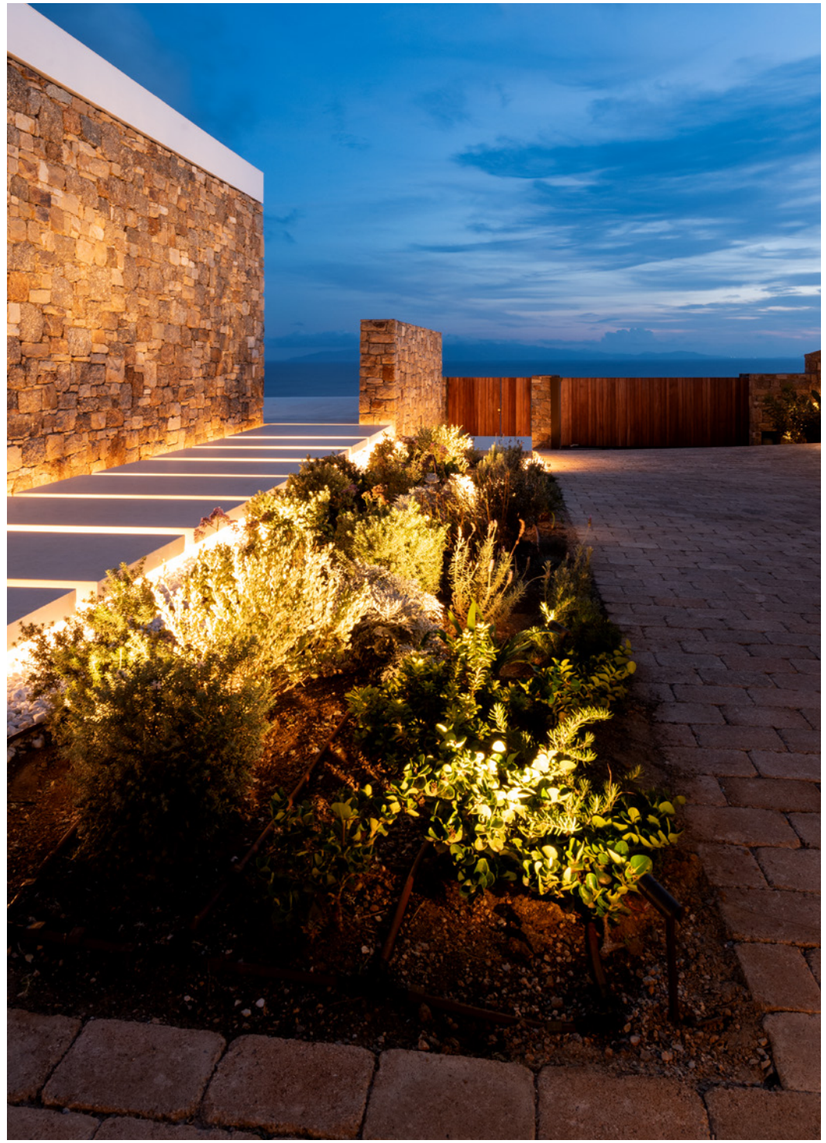

PRIVATE RESIDENCE GREECE

GEO

Outdoor
Floor surface

new

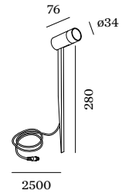

1.0

LED PCB 4W | 24V | ground spike
aluminium | glass
Plug & Play connector system
incl. 2.5m cable | male plug

IP65 H07R-F 0°-135° 30° SDCM3 L80|50K 0.29kg

2700K | CRI >90 | 250lm

	CODE
	767562A3
	767562Q3

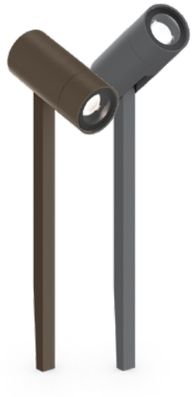

Plug & Play system
24V

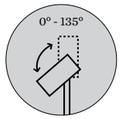

OPTIONAL

Plug & Play straight connector IP67
2x 24V female connector

	CODE
	90014504

Plug & Play t-connector IP67
3x 24V female connector

	CODE
	90014501

Plug & Play extension cable IP67
2x 24V male plug

	CODE
2.5m	90014502
5m	90014503

ALWAYS USE

Plug & Play driver | 220-240VAC | 24V
IP67 | incl. 2.5m cable with 240V plug
incl. 2.5 cable with 24V male plug

	CODE
24W	90018014
60W	90018015

back

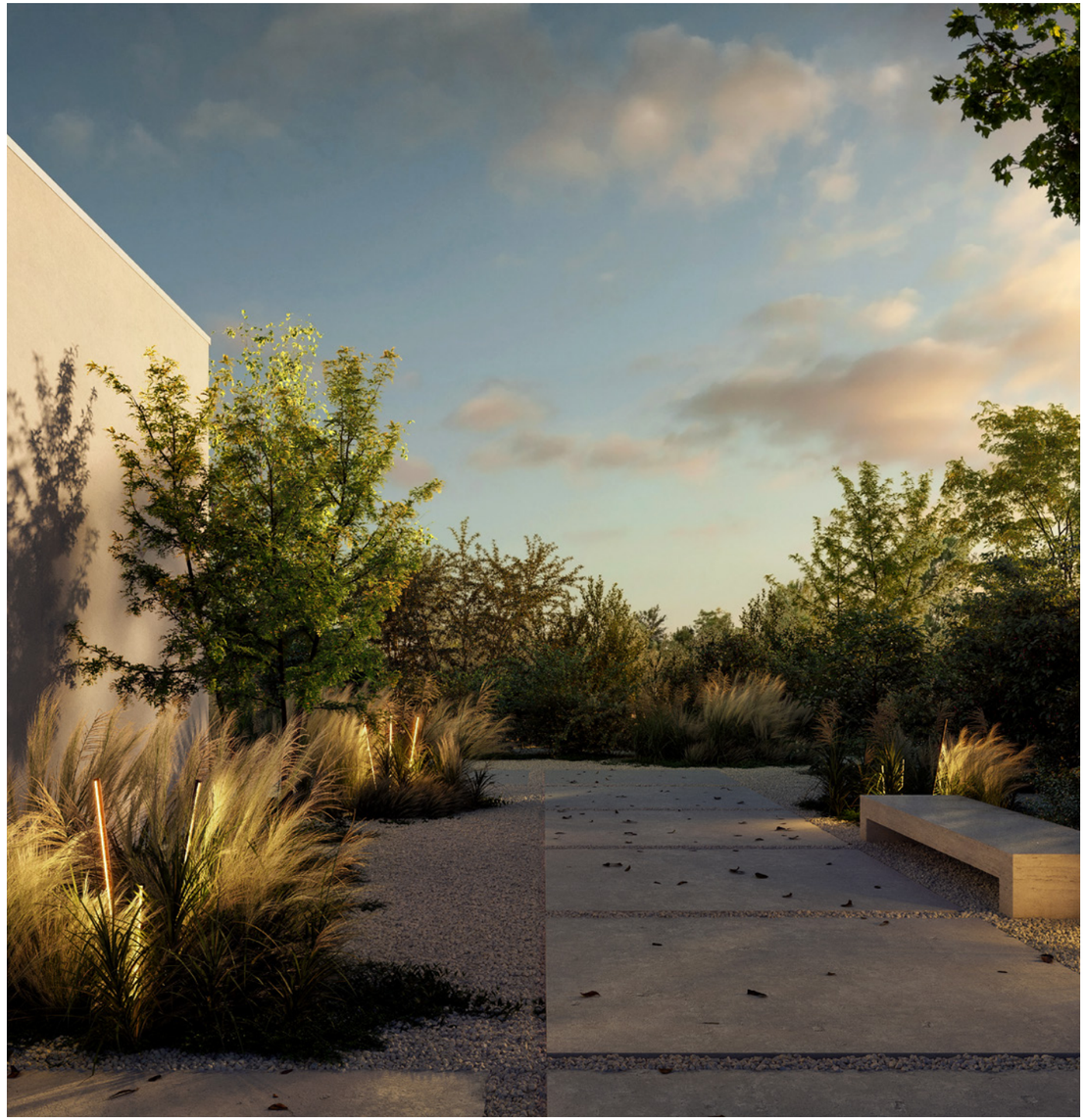

REED

Outdoor
Floor surface

new



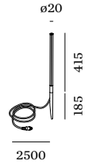

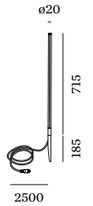

Plug & Play *system* 24V

OPTIONAL

Plug & Play straight connector IP67
2x 24V female connector

	CODE
	90014504

Plug & Play t-connector IP67
3x 24V female connector

	CODE
	90014501

Plug & Play extension cable IP67
2x 24V male plug

	CODE
2.5m	90014502
5m	90014503

1.0

LED PCB 4W | 24V | ground spike aluminium | opal PC cover
Plug & Play connector system
incl. 2.5m cable | male plug

IP65 H07R-F 5DCM3 L80|50K 0.20kg

2700K | CRI >90 | 350lm

	CODE
	770182A3
	770182Q3

ALWAYS USE

Plug & Play driver | 220-240VAC | 24V IP67 | incl. 2.5m cable with 240V plug incl. 2.5 cable with 24V male plug

	CODE
24W	90018014
60W	90018015

2.0

LED PCB 5W | 24V | ground spike aluminium | opal PC cover
Plug & Play connector system
incl. 2.5m cable | male plug

IP65 H07R-F 5DCM3 L80|50K 0.30kg

2700K | CRI >90 | 450lm

	CODE
	770282A3
	770282Q3

ALWAYS USE

Plug & Play driver | 220-240VAC | 24V IP67 | incl. 2.5m cable with 240V plug incl. 2.5 cable with 24V male plug

	CODE
24W	90018014
60W	90018015

back

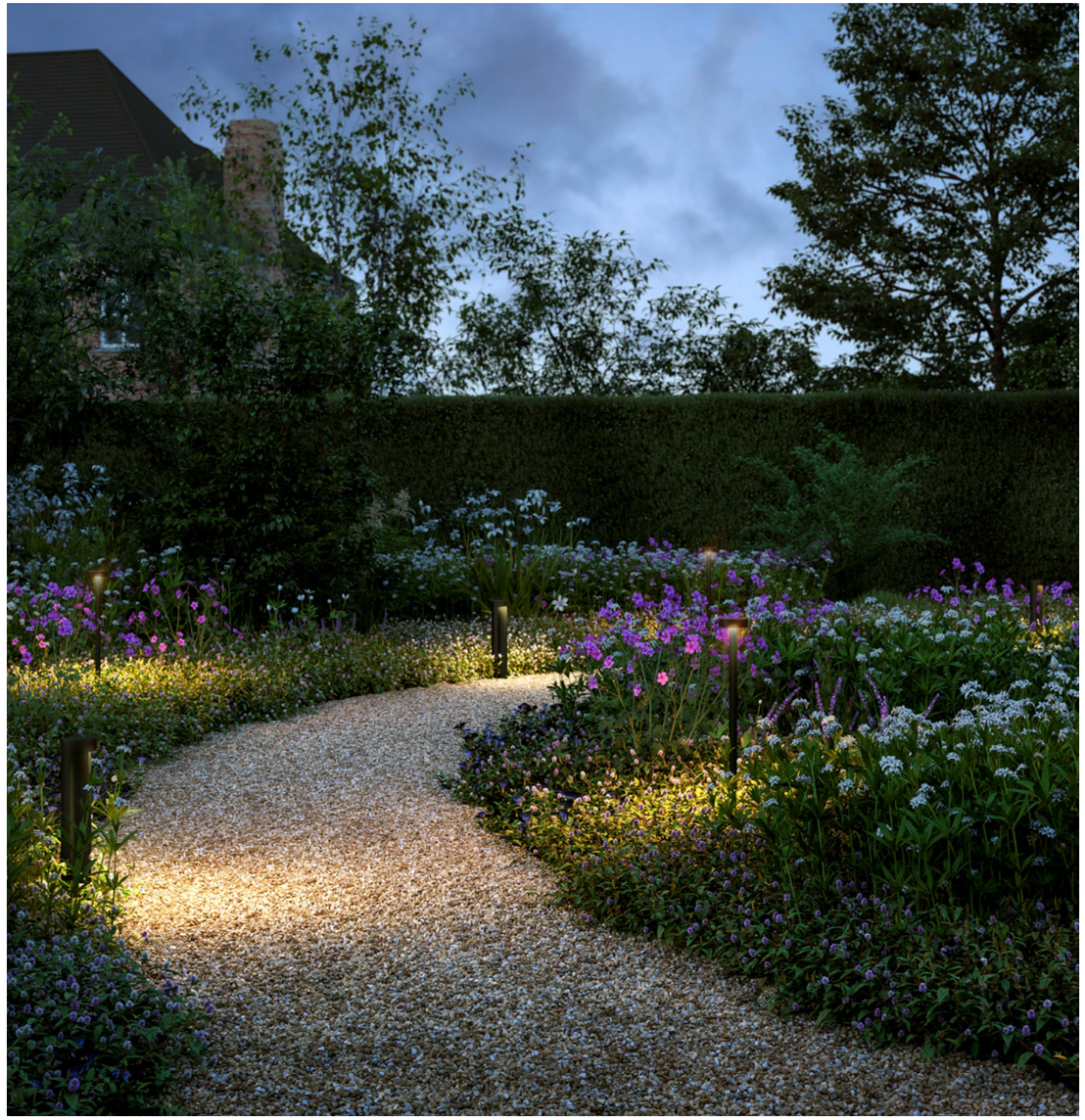

POLA

Outdoor
Floor surface

new

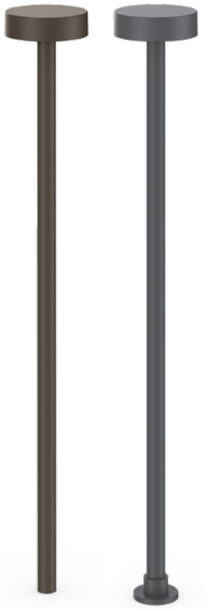

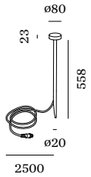

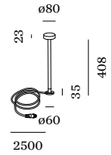

Plug & Play *system* 24V

OPTIONAL

Plug & Play straight connector IP67
2x 24V female connector

	CODE
	90014504

Plug & Play t-connector IP67
3x 24V female connector

	CODE
	90014501

Plug & Play extension cable IP67
2x 24V male plug

	CODE
2.5m	90014502
5m	90014503

2.0

LED PCB 5W | 24V | ground spike
aluminium | glass
Plug & Play connector system
incl. 2.5m cable | male plug

IP65 H07R-F 5DCM3 L80|100K 0.40kg

2700K | CRI >90 | 265lm

	CODE
	7381A2A3
	7381A2Q3

ALWAYS USE

Plug & Play driver | 220-240VAC | 24V
IP67 | incl. 2.5m cable with 240V plug
incl. 2.5 cable with 24V male plug

	CODE
24W	90018014
60W	90018015

2.1

LED PCB 5W | 24V | fixation plate
aluminium | glass
Plug & Play connector system
incl. 2.5m cable | male plug

IP65 H07R-F 5DCM3 L80|100K 0.40kg

2700K | CRI >90 | 265lm

	CODE
	7382A2A3
	7382A2Q3

ALWAYS USE

Plug & Play driver | 220-240VAC | 24V
IP67 | incl. 2.5m cable with 240V plug
incl. 2.5 cable with 24V male plug

	CODE
24W	90018014
60W	90018015





KIOSK

Outdoor
Floor surface

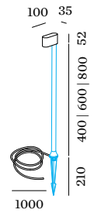

1.1

LED PCB 6W | phase-cut dim
220-240VAC | 50-60Hz | incl. driver
aluminium

IP65 SDCM3 L80|50K 0.41kg

3000K | CRI >90 | 370lm

	CODE
	7072A4A5
	7072A4Q5

ALWAYS USE

pole | incl. ground spike

	CODE
400	910101_0
600	910102_0
800	910103_0

	CODE
	A
	Q

order fixation separately

OPTIONAL

ground fixation plate

	CODE
	90019019

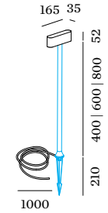

1.2

LED PCB 12W | phase-cut dim
220-240VAC | 50-60Hz | incl. driver
aluminium

IP65 SDCM3 L80|50K 0.53kg

3000K | CRI >90 | 2x370lm

	CODE
	7073A4A5
	7073A4Q5

ALWAYS USE

pole | incl. ground spike

	CODE
400	910101_0
600	910102_0
800	910103_0

	CODE
	A
	Q

order fixation separately

OPTIONAL

ground fixation plate

	CODE
	90019019

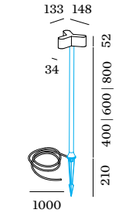

1.3

LED PCB 18W | phase-cut dim
220-240VAC | 50-60Hz | incl. driver
aluminium

IP65 SDCM3 L80|50K 0.65kg

3000K | CRI >90 | 3x370lm

	CODE
	7074A4A5
	7074A4Q5

ALWAYS USE

pole | incl. ground spike

	CODE
400	910101_0
600	910102_0
800	910103_0

	CODE
	A
	Q

order fixation separately

OPTIONAL

ground fixation plate

	CODE
	90019019

725



PRIVATE RESIDENCE AUSTRIA

SWAM

Outdoor
Floor surface



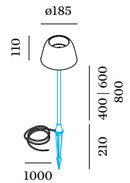

1.0

LED LED PCB 9W | phase-cut dim
220-240VAC | 50-60Hz
aluminium

IP65 SDCM3 L80|60K 0.97kg

2700K | CRI >90 | 310lm

	CODE
	746178Q3
	746178K3
	746178B3

ALWAYS USE

straight pole | incl. ground spike

	CODE
400	910090_0
600	910091_0
800	910092_0

	CODE
	B
	Q

order fixation separately

OPTIONAL

ground fixation plate

	CODE
	90019019

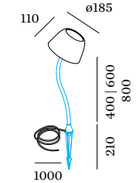

1.0

LED LED PCB 9W | phase-cut dim
220-240VAC | 50-60Hz
aluminium

IP65 SDCM3 L80|60K 0.97kg

2700K | CRI >90 | 310lm

	CODE
	746178Q3
	746178K3
	746178B3

ALWAYS USE

curved pole | incl. ground spike

	CODE
400	910093_0
600	910094_0
800	910095_0

	CODE
	B
	Q

order fixation separately

OPTIONAL

ground fixation plate

	CODE
	90019019

747

back





HOTEL BRITANNIA | S-CONSULTANCY KNOKKE-HEIST | BELGIUM



STYRIA MEDIA CENTER | ARCHITEKTUR CONSULT ZT | LICHTPLANER VEDDER GRAZ.| AUSTRIA

TAPE

Outdoor
Floor surface

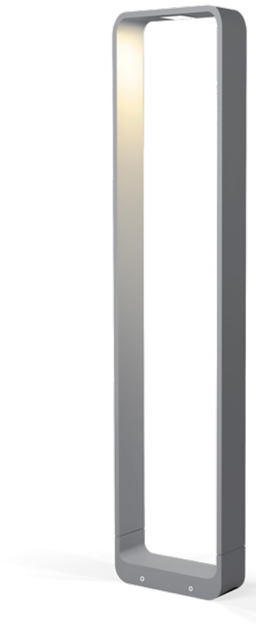

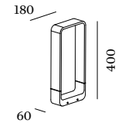

4.0

LED COB 8W | phase-cut dim
220-240VAC | 50-60Hz | incl. driver
aluminium

IP65 SDCM3 L80|60K 1.82kg

3000K | CRI >90 | 420lm

CODE
722274D5

OPTIONAL

ground spike

CODE
90013102

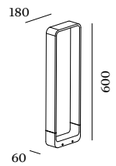

6.0

LED COB 8W | phase-cut dim
220-240VAC | 50-60Hz | incl. driver
aluminium

IP65 SDCM3 L80|60K 2.42kg

3000K | CRI >90 | 420lm

CODE
722374D5

OPTIONAL

ground spike

CODE
90013102

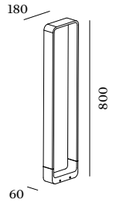

8.0

LED COB 8W | phase-cut dim
220-240VAC | 50-60Hz | incl. driver
aluminium

IP65 SDCM3 L80|60K 3.12kg

3000K | CRI >90 | 420lm

CODE
722474D5

OPTIONAL

ground spike

CODE
90013102

745

back







STIPO

Outdoor
Floor surface

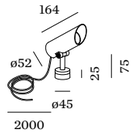

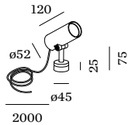

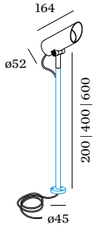

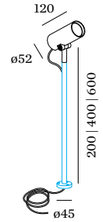

1.0

LED COB 7W | phase-cut dim
220-240VAC | 50/60Hz
aluminium

IP65 135° 38° SDCM3 L70|55K 0.59kg

3000K | CRI >90 | 450lm

	CODE
	737168A5
	737168Q5

OPTIONAL

ground spike

	CODE
	90013106

2.0

LED COB 7W | phase-cut dim
220-240VAC | 50/60Hz
aluminium

IP65 135° 38° SDCM3 L70|55K 0.56kg

3000K | CRI >90 | 500lm

	CODE
	737268A5
	737268Q5

OPTIONAL

ground spike

	CODE
	90013106

3.0

LED COB 7W | phase-cut dim
220-240VAC | 50/60Hz
aluminium

IP65 135° 38° SDCM3 L70|55K 0.53kg

3000K | CRI >90 | 450lm

	CODE
	737368A5
	737368Q5

ALWAYS USE

pole

	CODE
200	910062_0
400	910064_0
600	910066_0

	CODE
	A
	Q

order spike separately

OPTIONAL

ground spike

	CODE
	90013106

4.0

LED COB 7W | phase-cut dim
220-240VAC | 50/60Hz
aluminium

IP65 135° 38° SDCM3 L70|55K 0.52kg

3000K | CRI >90 | 500lm

	CODE
	737468A5
	737468Q5

ALWAYS USE

pole

	CODE
200	910062_0
400	910064_0
600	910066_0

	CODE
	A
	Q

order spike separately

OPTIONAL

ground spike

	CODE
	90013106



PRIVATE RESIDENCE BELGIUM



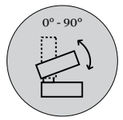

STAKE | STAKE FOLD

Outdoor
Floor surface



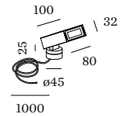

1.0 STAKE

LED COB 8W | phase-cut dim
220-240VAC | 50-60Hz | incl. driver
aluminium

IP65 0°-90° SDCM3 L80|60K 0.53kg

3000K | CRI >90 | 590lm

	CODE
	727174A5
	727174B5

OPTIONAL

ground spike

	CODE
	90013106

snoot

	CODE
	90019004

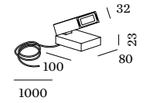

1.0 STAKE FOLD

LED COB 8W | phase-cut dim
220-240VAC | 50-60Hz | incl. driver
aluminium

IP65 0°-90° SDCM3 L80|60K 0.79kg

3000K | CRI >90 | 590lm

	CODE
	727274A5
	727274B5

OPTIONAL

ground spike

	CODE
	90013107

snoot

	CODE
	90019004

back



PRIVATE RESIDENCE GREECE

X-BEAM

Outdoor
Floor surface







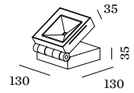

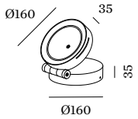

OPTIONAL

ground spike

	CODE
	90013115

snoot

	CODE
	90019023

snoot round

	CODE
	90019031

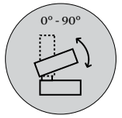

1.0

LED COB 25W | phase-cut dim
220-240VAC | 50-60Hz | incl. driver
aluminium

IP65 0-110° 108° SDCM3 L80|60K 1.22kg

3000K | CRI >80 | 1680lm

	CODE
	700374D4
	700374A4
	700374B4

1.0 ROUND

LED PCB 25W | phase-cut dim
220-240VAC | 50-60Hz | incl. driver
aluminium

IP65 0-110° 108° SDCM3 L80|60K 1.30kg

3000K | CRI >80 | 1680lm

	CODE
	700474A4
	700474Q4
	700474B4



back

GATE

Outdoor
Floor surface

new

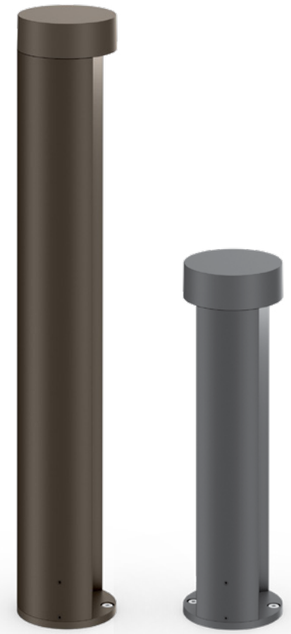

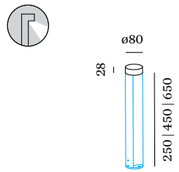

1.0

LED PCB 8W | phase-cut dim
220-240VAC | 50-60Hz | incl. driver
aluminium | glass

IP65 SDCM3 L80|50K 0.22kg

	CODE
	7581A4A_
	7581A4Q_

LIGHT COLOUR	LUMEN	CRI	CODE
2700K	360	>80	2
3000K	380	>80	4

ALWAYS USE

pole with fixation plate

	CODE
250	910121_0
450	910122_0
650	910123_0

	CODE
	A
	Q

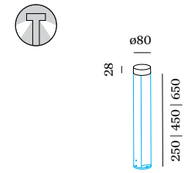

2.0

LED PCB 11W | phase-cut dim
220-240VAC | 50-60Hz | incl. driver
aluminium | glass

IP65 SDCM3 L80|50K 0.22kg

	CODE
	7582A4A_
	7582A4Q_

LIGHT COLOUR	LUMEN	CRI	CODE
2700K	2x280	>80	2
3000K	2x300	>80	4

ALWAYS USE

pole with fixation plate

	CODE
250	910124_0
450	910125_0
650	910126_0

	CODE
	A
	Q

back



PRIVATE RESIDENCE BELGIUM

PALOS ROUND

Outdoor
Floor surface

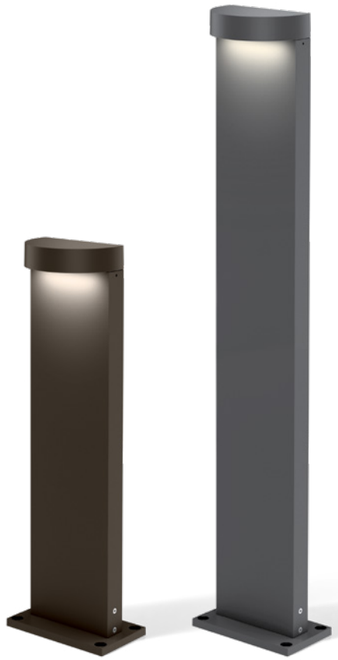

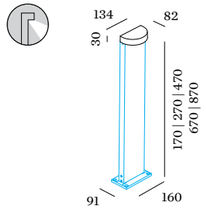

1.0

LED PCB 11W | phase-cut dim
220-240VAC | 50-60Hz | incl. driver
aluminium

IP65 SDCM3 L80|60K 0.70kg

	CODE
	4166A4A_
	4166A4Q_
	4166A4B_

LIGHT COLOUR	LUMEN|CRI	CODE
2700K	605|>80	2
3000K	650|>80	4

ALWAYS USE

pole with fixation plate

	CODE
170	910013_0
270	910014_0
470	910016_0
670	910018_0
870	910010_0

	CODE
	A
	Q
	B

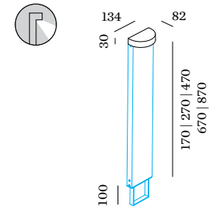

1.0

LED PCB 11W | phase-cut dim
220-240VAC | 50-60Hz | incl. driver
aluminium

IP65 SDCM3 L80|60K 0.70kg

	CODE
	4166A4A_
	4166A4Q_
	4166A4B_

LIGHT COLOUR	LUMEN|CRI	CODE
2700K	605|>80	2
3000K	650|>80	4

ALWAYS USE

pole with concrete fixation

	CODE
170	910073_0
270	910074_0
470	910076_0
670	910078_0
870	910070_0

	CODE
	A
	Q
	B

back



PALOS ROUND

Outdoor
Floor surface



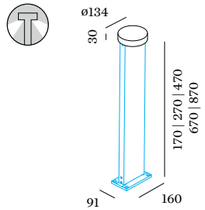

2.0

LED PCB 21W | phase-cut dim
220-240VAC | 50-60Hz | incl. driver
aluminium

IP65 SDCM3 L80|60K 1.16kg

	CODE
	4167A4A_
	4167A4Q_
	4167A4B_

LIGHT COLOUR	LUMEN	CRI	CODE
2700K	2x605	>80	2
3000K	2x650	>80	4

ALWAYS USE

pole with fixation plate

	CODE
170	910013_0
270	910014_0
470	910016_0
670	910018_0
870	910010_0

	CODE
	A
	Q
	B

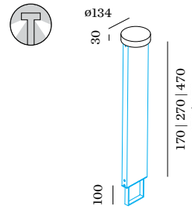

2.0

LED PCB 21W | phase-cut dim
220-240VAC | 50-60Hz | incl. driver
aluminium

IP65 SDCM3 L80|60K 1.16kg

	CODE
	4167A4A_
	4167A4Q_
	4167A4B_

LIGHT COLOUR	LUMEN	CRI	CODE
2700K	2x605	>80	2
3000K	2x650	>80	4

ALWAYS USE

pole with concrete fixation

	CODE
170	910073_0
270	910074_0
470	910076_0
670	910078_0
870	910070_0

	CODE
	A
	Q
	B



URBANIZACIÓN SANTA ÀGUEDA | ALONSO + SOSA ARCHITECTS | RAFAEL GAVIRA Y EMILIO PELLEJERO LAS PALMAS | SPAIN

PALOS CARRÉ

Outdoor
Floor surface



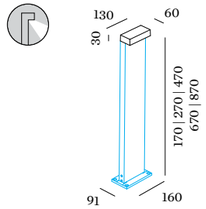

1.0

LED PCB 11W | phase-cut dim
220-240VAC | 50-60Hz | incl. driver
aluminium

IP65 SDCM3 L80|60K 0.65kg

	CODE
	4164A4A_
	4164A4Q_
	4164A4B_

LIGHT COLOUR	LUMEN	CRI	CODE
2700K	605	>80	2
3000K	650	>80	4

ALWAYS USE

pole with fixation plate

	CODE
170	910013_0
270	910014_0
470	910016_0
670	910018_0
870	910010_0

	CODE
	A
	Q
	B

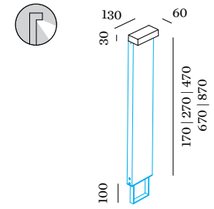

1.0

LED PCB 11W | phase-cut dim
220-240VAC | 50-60Hz | incl. driver
aluminium

IP65 SDCM3 L80|60K 0.65kg

	CODE
	4164A4A_
	4164A4Q_
	4164A4B_

LIGHT COLOUR	LUMEN	CRI	CODE
2700K	605	>80	2
3000K	650	>80	4

ALWAYS USE

pole with concrete fixation

	CODE
170	910073_0
270	910074_0
470	910076_0
670	910078_0
870	910070_0

	CODE
	A
	Q
	B

741

back



PALOS CARRÉ

Outdoor
Floor surface



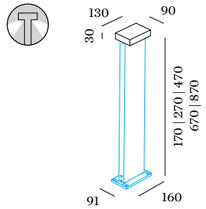

2.0

LED PCB 21W | phase-cut dim
220-240VAC | 50-60Hz | incl. driver
aluminium

IP65 SDCM3 L80|60K 0.97kg

	CODE
	4165A4A_
	4165A4Q_
	4165A4B_

LIGHT COLOUR	LUMEN	CRI	CODE
2700K	2x605	>80	2
3000K	2x650	>80	4

ALWAYS USE

pole with fixation plate

	CODE
170	910013_0
270	910014_0
470	910016_0
670	910018_0
870	910010_0

	CODE
	A
	Q
	B

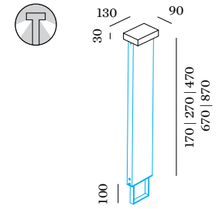

2.0

LED PCB 21W | phase-cut dim
220-240VAC | 50-60Hz | incl. driver
aluminium

IP65 SDCM3 L80|60K 0.97kg

	CODE
	4165A4A_
	4165A4Q_
	4165A4B_

LIGHT COLOUR	LUMEN	CRI	CODE
2700K	2x605	>80	2
3000K	2x650	>80	4

ALWAYS USE

pole with concrete fixation

	CODE
170	910073_0
270	910074_0
470	910076_0
670	910078_0
870	910070_0

	CODE
	A
	Q
	B

741

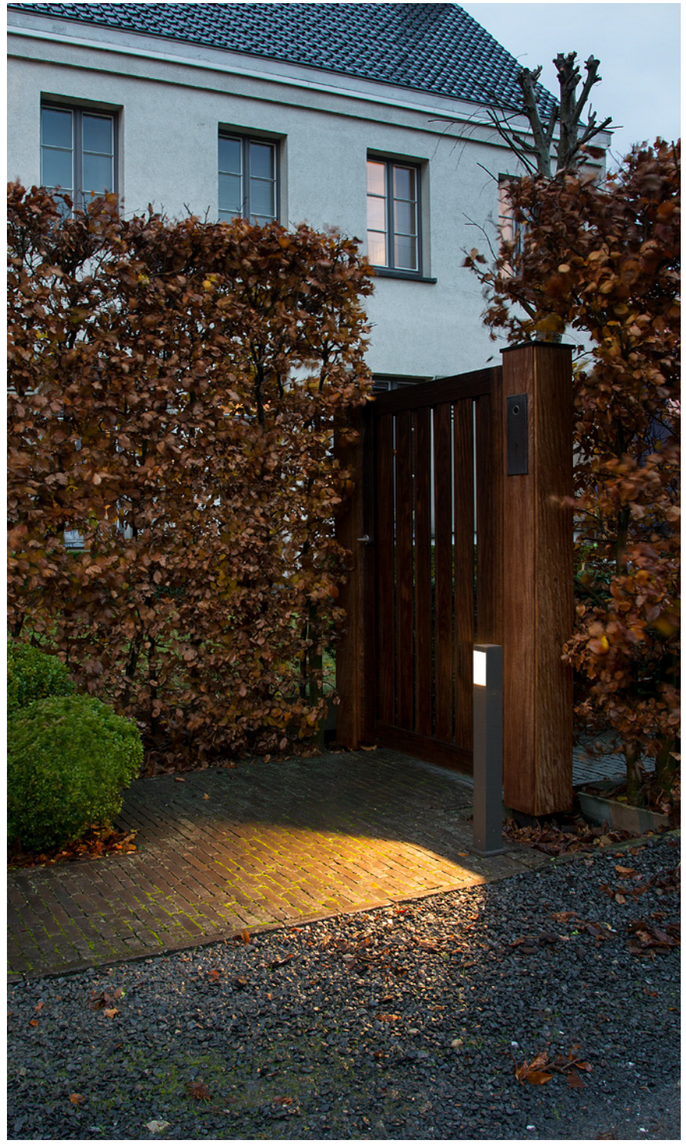

PRIVATE RESIDENCE BELGIUM

LINUS

Outdoor
Floor surface

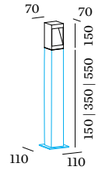

3.0

LED COB 7W | phase-cut dim
220-240VAC | 50-60Hz
aluminium

IP65 SDCM2 L70|50K 0.69kg

3000K | CRI >90 | 230lm

	CODE
	726378D5
	726378A5
	726378Q5



OPTIONAL

ground spike

	CODE
	90013103

ground fixation

	CODE
	90013302

ALWAYS USE

pole

	CODE
150	910024_0
350	910026_0
550	910028_0

	CODE
	D
	A
	Q

back

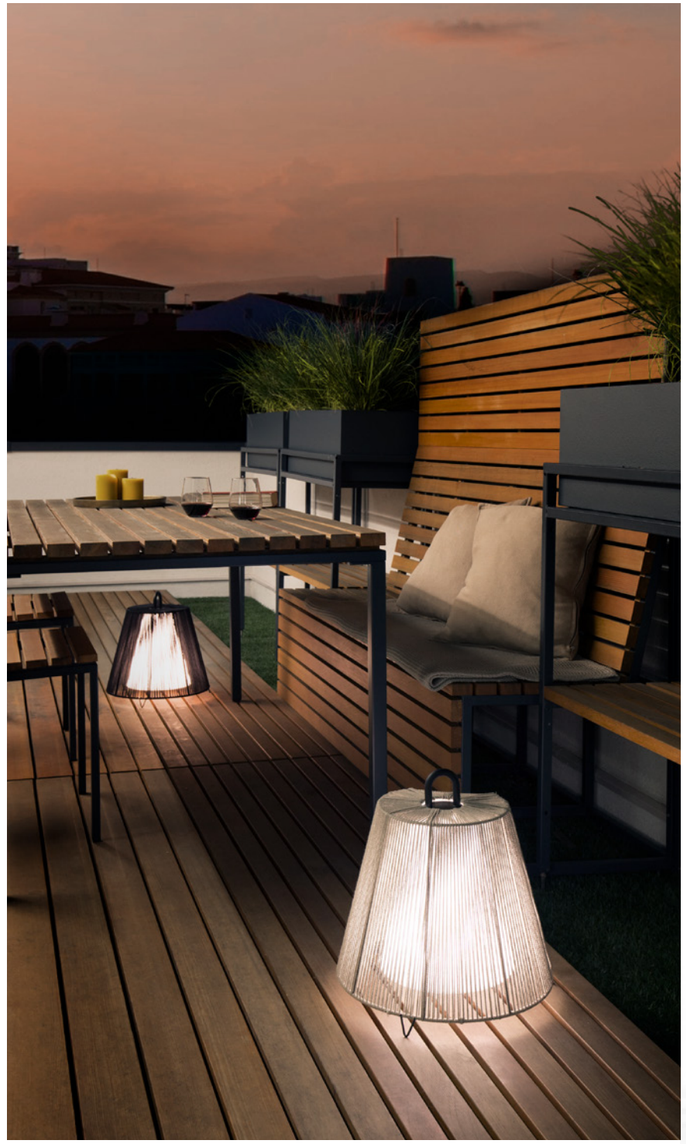

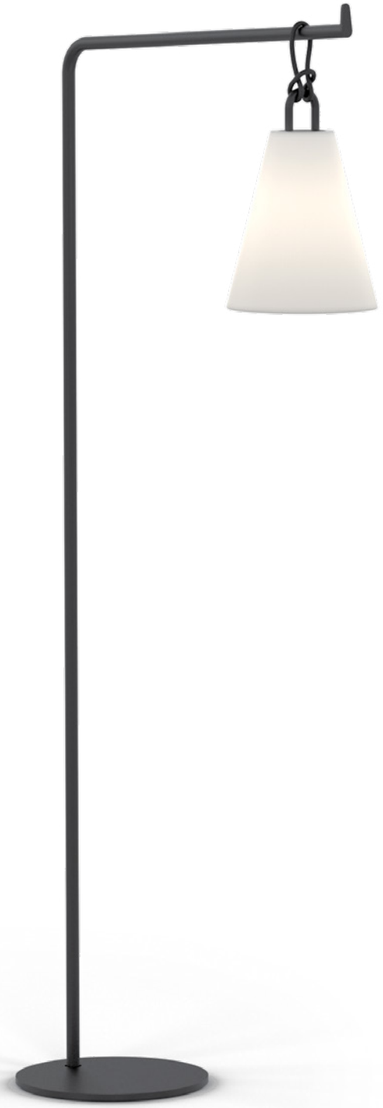

COSTA

Outdoor
Floor surface

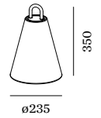

1.0

LED channels 3W | 130lm
220-240VAC | 2200-4000K |
colour change via push button
rechargeable li-ion battery
incl. charger | light for 8 hours
recharging time 5 hours
polyethylene | polypropylene

IP65 SDCM3 L80|60K 1.00kg

handle colour

	CODE
	865186YE9
	865186OR9
	865186SB9
	8651860B9



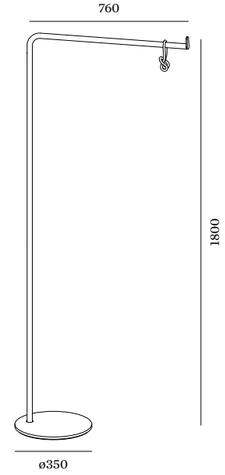

OPTIONAL

inox pole powder coated

	CODE
	90056001



OPTIONAL

1.0 rope

	CODE
	90057171
	90057170

PRIVATE RESIDENCE | FIPE ARCHITECTS AUSTRIA

back

COSTA

Outdoor
Floor surface



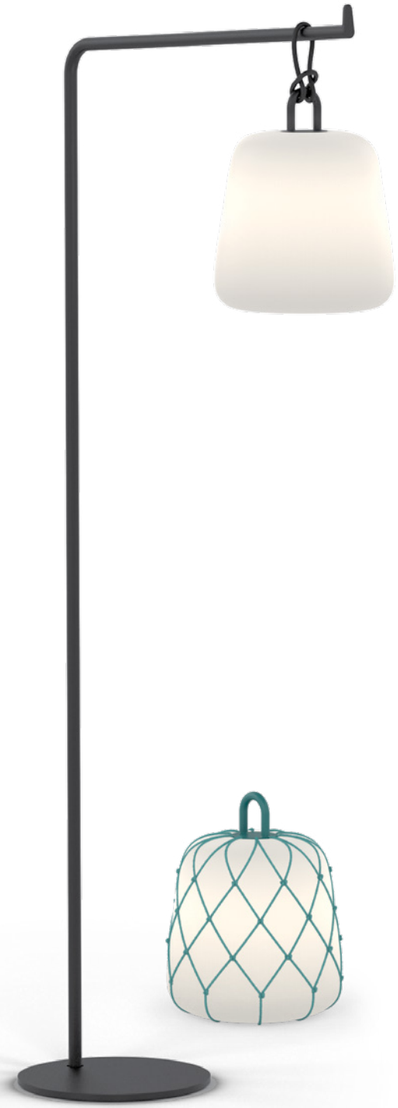



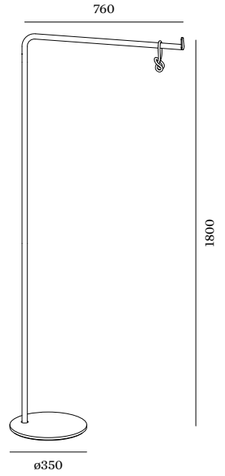

OPTIONAL

inox pole powder coated

	CODE
	90056001



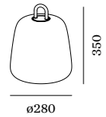

OPTIONAL

2.0 rope

	CODE
	90057192
	90057191
	90057193
	90057190

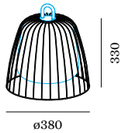

OPTIONAL

2.1 cage

	CODE
	90057182
	90057181
	90057183
	90057180

2.0

LED channels 3W | 130lm
220-240VAC | 2200-4000K
colour change via push button
rechargeable li-ion battery
incl. charger | light for 8 hours
recharging time 5 hours
polyethylene | polypropylene

IP65 SDCM3 L80|60K 1.10kg

handle colour

	CODE
	865286YE9
	865286OR9
	865286SB9
	8652860B9

HOTEL YURBBAN BARCELONA | SPAIN

back

Accessories

Sometimes just one small item is missing before everything is perfect. How convenient that we have several of them. From the suitable driver to the flexible track system. That way, it will always be exactly as you imagined it.

DRIVER 250mA 5W DIM

5W | 250mA | 9-21V | phase-cut dim
220-240VAC | 50-60Hz
L/W/H 69x34x22
IP20 0.04kg

DEEP BIJOU 1.0 | **MATCH POINT** 1.0 trimless, 1.0, 1.0 IP44 | **DEEP POINT IP20** | **DEEP POINT IP44** **RONY POINT**

CODE
90226201

DRIVER 250mA 10.5W DIM

10.5W | preset at 250mA | 26-42V phase-cut dim | 220-240VAC 50-60Hz | 10-100%
L/W/H 122x41x23
IP20 0.10kg

DEEP BIJOU 2.0

CODE
90226501

DRIVER 250mA 13W DALI

13W | preset at 250mA | 2.5-52V | DALI-2 | push dim | 220-240VAC 50-60Hz | 1-100%
L/W/H 144x33x21
IP20 0.08kg

DEEP POINT | **DEEP POINT IP44** **DEEP BIJOU** 1.0, 2.0 | **MATCH POINT** 1.0 trimless, 1.0, 1.0 IP44 **RONY POINT**

CODE
90246501

DRIVER 350mA 6W

6W | 350mA | 3-22V
90-264VAC | 50-60Hz
L/W/H 68x35x21
IP20 0.04kg

LITO | **ORIS** 0.7, 0.8, 1.3 | **STRIPE RETO** indoor

CODE
90213202

DRIVER 350mA 6W

6W | 350mA | 8.6-18V
100-240VAC | 50-60Hz
L/W/H 67x39x22
IP20 0.04kg

DEEP PETIT | **DEEP ADJUST PETIT** 1.0, 1.0 trimless | **PLANO PETIT** 1.0, 3.0 | **STRANGE PETIT TRIMLESS** 1.0, 3.0 | **MATCH** 1.0 trimless, 1.0 | **MATCH STICK** | **LECA** **CENO** 1.0 semi-recessed, 1.0, 1.1 **BLIEK PETIT** 1.0 trimless, 1.0 | **LUNA IP44** | **DEEP PETIT IP65**

CODE
90213303

DRIVER 350mA 30W

30W | 350mA | 43-86V
220-240VAC | 50-60Hz
L/W/H 127x43x30
IP20 0.10kg

CODE
90213701

DRIVER 350mA 7W DIM

7W | 350mA | 12-21V | phase-cut dim
220-240VAC | 50-60Hz
L/W/H 69x34x22
IP20 0.04kg

MATCH 1.0, trimless | **MATCH STICK** | **LECA** | **CENO** 1.0 semi-recessed, 1.0, 1.1 | **DEEP PETIT IP65**

CODE
90223301

DRIVER 350mA 10W DIM

10W | 350mA | 13-26V | phase-cut dim
220-240VAC | 50-60Hz
L/W/H 115x41x25
IP20 0.08kg

DEEP PETIT |**DEEP ADJUST PETIT** 1.0, 1.0 trimless | **RONY POINT** | **PLANO PETIT** 1.0, 3.0 **PIRRO PETIT** 4.0 | **STRANGE PETIT TRIMLESS** 1.0, 3.0 | **MATCH** 1.0 trimless, 1.0 | **MATCH STICK** **LECA** | **CENO** 1.0 semi-recessed, 1.0, 1.1 | **BLIEK PETIT** 1.0 trimless, 1.0 **DEEP PETIT IP65** | **LUNA ROUND IP44** | **LUNA SQUARE IP44**

CODE
90223406

DRIVER 350mA 13W DIM

13W | 350mA | 26-38V | phase-cut dim
220-240VAC | 50-60Hz | 10-100%
L/W/H 138x44x30
IP20 0.11kg

LED MODULES HO 905251W3 905251B3 | 902251W5 | 905251B5 905251B9 | 905251W9 **PLANO PETIT** 2.0 | **PIRRO PETIT** 6.0

CODE
90223404

DRIVER 350mA 14.7W DIM

14.7W | 350mA | 26-42V | phase-cut dim
220-240VAC | 50-60Hz
10-100%
L/W/H 122x41x23
IP20 0.08kg

PIRRO PETIT 6.0

CODE
90223504

DRIVER 350mA 14W DALI

14W | preset at 350mA | 2.5-42V | DALI-2 | push dim | 220-240VAC 50-60Hz | 1-100%
L/W/H 145x33x21
IP20 0.08kg

DEEP PETIT | **DEEP ADJUST PETIT** 1.0, 1.0 trimless | **PLANO PETIT** 1.0, 2.0, 3.0 | **STRANGE PETIT TRIMLESS** 1.0, 2.0, 3.0 | **BLIEK PETIT** 1.0 | **BLIEK PETIT TRIMLESS** 1.0 | **LECA** | **CENO** 1.0 semi-recessed, 1.0, 1.1 | **MATCH** 1.0 trimless, 1.0 | **MATCH STICK** | **BLIEK ROUND PETIT** 1.0 trimless, 1.0 | **LUNA ROUND/SQUARE**

CODE
90243501

DRIVER 350mA 3W IP66

3W | 350mA | 3-12V
90-264VAC | 50-60Hz
L/W/H 52x30x23
IP66 0.05kg

ORIS 0.7, 0.8, 1.3, 2.0 | **CARD**

CODE
90213101

DRIVER 350mA 17W IP68

17W | 350mA | 5-49V
220-240VAC | 50-60Hz
L/W/H 122x54x26
IP68 0.25kg

DEEP IP65 | **DEEP PETIT IP65** | **TAIO**

CODE
90213602

DRIVER 350mA 4.5W DIM IP44

4.5W | 350mA | 8-13V | phase-cut dim
220-240VAC | 50-60Hz | 5-100%
L/W/H 49x30x20
IP44 0.05kg

PIRRO PETIT 2.0

CODE
90223101

DRIVER 350/500/700mA 17.5-20W

350/500/700mA output selection
17.5W | 350mA | 25-50V
20W | 500mA | 20-40V
20W | 700mA | 14-28.5V
220-240VAC | 50-60Hz
L/W/H 102x51x30
IP20 0.09kg

DEEP ADJUST 2.0 | **PLANO PETIT** 2.0 | **PLANO** 2.0 | **RON** 2.0 **STRANGE PETIT TRIMLESS** 2.0 | **STRANGE TRIMLESS** 2.0 | **SNEAK** 2.0 | **SNEAK TRIMLESS** 2.0

CODE
90218601

DRIVER 350/500/700mA 17-32W DIM

350/500/700mA | dipswitch selection
17W | 350mA | 2-47V
24W | 500mA | 2-47V
32W | 700mA | 2-46V
phase-cut dim | not for ambient dim
220-240VAC | 50-60Hz | push dim
L/W/H 166x46x34
IP20 0.19kg

CODE
90228801

DRIVER 500mA 6W
6W | 500mA | 3-12V
90-264VAC | 50-60Hz
L/W/H 68x35x21
IP20 0.04kg
DEEP BIJOU IP65 | THEMIS STRANGE TRIMLESS wall | **LITO**

CODE
90214201

DRIVER 500mA 10W
10W | 500mA | 13-20V
220-240VAC | 50-60Hz
L/W/H 65x39x20
IP20 0.04kg
DEEP | DEEPER | DEEP ADJUST 1.0 | **DEEP ADJUST TRIMLESS DEEP ADJUST ASYM | DEEP IP65 | DEEPER IP44 | BLIEK ROUND | BLIEK SQUARE | RINI SNEAK IP44 | RON** 1.0 | **RONY STRANGE TRIMLESS** 1.0 | **PLANO** 1.0 | **PLANO IP44 | TAIO IP65 SNEAK** 1.0 | **SNEAK TRIMLESS** 1.0

CODE
90214406

DRIVER 500mA 6.5W DIM
6.5W | preset at 500mA
7-13V | phase-cut dim
220-240VAC | 50-60Hz | 10-100%
L/W/H 122x41x23
IP20 0.07kg
DEEP BIJOU IP65 | PIRRO 1.0

CODE
90224301

DRIVER 500mA 10W DIM
10W | 500mA | 12-21V | phase-cut dim
220-240VAC | 50-60Hz
L/W/H 115x41x25
IP20 0.08kg
DEEP | DEEPER | DEEP ADJUST 1.0 | **DEEP ADJUST TRIMLESS DEEP ADJUST ASYM | RONY RON** 1.0 | **PLANO** 1.0 | **STRANGE TRIMLESS** 1.0 | **SNEAK** 1.0 | **SNEAK TRIMLESS** 1.0 **BLIEK ROUND BLIEK SQUARE | PIRRO** 2.0 **DEEP IP65 | DEEPER IP44 | TAIO IP65 | RINI SNEAK IP44 | PLANO IP44 | PERLEZ IP44**

CODE
90224403

DRIVER 500mA 20W DIM
20W | preset at 500mA
26-38V | phase-cut dim
220-240VAC | 50-60Hz | 10-100%
L/W/H 138x44x30
IP20 0.01kg
DEEP ADJUST 2.0 | **PIRRO** 4.0, 6.0 **PLANO** 2.0 | **RON** 2.0 | **STRANGE TRIMLESS** 2.0 | **SNEAK** 2.0 **SNEAK TRIMLESS** 2.0

CODE
90224602

DRIVER 500mA 10W 1-10V DIM
10W | 500mA | 10-20V | 1-10V dim
220-240VAC | 50-60Hz | 10-100%
L/W/H 102x51x30
IP20 0.06kg

CODE
90234401

DRIVER 500mA 24W DALI
24W | preset at 500mA | 6-49V
DALI-2 | push dim | 220-240VAC
50-60Hz | 1-100%
L/W/H 143x43x30
IP20 0.13kg
DEEP | DEEPER | DEEP ADJUST 1.0, 2.0 | **DEEP ADJUST TRIMLESS DEEP ADJUST ASYM | RONY RON** 1.0, 2.0 | **PLANO | STRANGE TRIMLESS | SNEAK | SNEAK TRIMLESS**

CODE
90244701

DRIVER 500mA 7W IP67
7W | 500mA | 5-14.5V
90-295VAC | 47-63Hz
L/W/H 57x41x24
IP67 0.15kg
DEEP BIJOU IP65 | ORIS 0.7, 0.8, 1.3, 2.0

CODE
90214301

DRIVER 500mA 24W IP68
24W | 500mA | 5-49V
99-264VAC | 50-60Hz
L/W/H 122x54x26
IP68 0.25kg
DEEP IP65 | DEEPER IP44 TAIO IP65

CODE
90214702

DRIVER 700mA 6W
6W | 700mA | 3-8.4V
90-264VAC | 50-60Hz
L/W/H 68x35x21
IP20 0.04kg
STRIPE | THEMIS | STRANGE TRIMLESS wall | **ORIS** 0.7, 0.8

CODE
90215203

DRIVER 700mA 10W DIM
10W | preset at 700mA
8-14V | phase-cut dim
220-240VAC | 50-60Hz | 10-100%
L/W/H 122x41x23
IP20 0.08kg

CODE
90225402

DRIVER 700mA 15W DIM
15W | preset at 700mA
12-20V | phase-cut dim
220-240VAC | 50-60Hz | 10-100%
L/W/H 122x41x23
IP20 0.08kg
PLANO PETIT 2.0 | **STRANGE PETIT TRIMLESS** 2.0 | **MATCH** 2.0 | **CENO** 2.0 | **BLIEK PETIT** 2.0

CODE
90225502

DRIVER 700mA 20W DIM
20W | preset at 700mA
15-28V | phase-cut dim
220-240VAC | 50-60Hz | 10-100%
L/W/H 138x44x30
IP20 0.11kg
CENO 3.0

CODE
90225604

DRIVER 700mA 25W DIM
25W | 700mA | 17-35V | phase-cut dim
220-240VAC | 50-60Hz | 5-100%
L/W/H 145x51x30
IP20 0.12kg

CODE
90225701

DRIVER 700mA 30W DIM
30W | preset at 700mA
26-42V | phase-cut dim
220-240VAC | 50-60Hz | 10-100%
L/W/H 138x44x30
IP20 0.14kg
DEEP ADJUST FORT

CODE
90225702

DRIVER 700mA 28W DALI
28W | preset at 700mA | 6-40V
DALI-2 | push dim | 220-240VAC
50-60Hz | 1-100%
L/W/H 143x43x30
IP20 0.13kg
DEEP ADJUST FORT | MATCH 2.0 **CENO** 2.0, 3.0 | **BLIEK PETIT** 2.0

CODE
90245704

DRIVER 700mA 7W IP67
7W | 700mA | 3-10.5V
90-295VAC | 47-63Hz
L/W/H 57x41x24
IP67 0.07kg
ORIS 0.7, 0.8, 1.3, 2.0

CODE
90215301

DRIVER 12V/10W
10W | 12V| phase-cut dim
220-240VAC | 50-60Hz | 3-10VA
L/W/H 102x51x30
IP20 0.10kg
DEEP MR16 | **DEEPER MR16**
DEEP ADJUST MR16 | **DEEP ADJUST TRIMLESS MR16** | **DEEP IP44 MR16** | **DEEPER IP44 MR16**
RINE SNEAK IP44 MR16 | **PLANO IP44 MR16**

CODE
90221401

DRIVER 12V/25W
25W | 12V | phase-cut dim
220-240VAC | 50-60Hz | 8-25VA
L/W/H 145x51x30
IP20 0.10kg
DEEP MR16 | **DEEPER MR16**
DEEP ADJUST MR16 | **DEEP ADJUST TRIMLESS MR16** | **DEEP IP44 MR16** | **DEEPER IP44 MR16**
RINE SNEAK IP44 MR16 | **PLANO IP44 MR16**

CODE
90221701

DRIVER 24V/25W
2.4-25W | 24V | phase-cut dim | trailing edge only | 220-240VAC | 50-60Hz
L/W/H 128x52x30
IP20 0.11kg
ILANE

CODE
90222701

DRIVER 24V/35W
35W | 24V | PWM dim
220-240VAC | 50-60Hz
L/W/H 142x43x30
IP20 0.14kg
ILANE

CODE
90212801

DRIVER 24V/50W
12-50W | 24V | phase-cut dim | trailing edge only | 220-240VAC | 50-60Hz
L/W/H 184x61x32
IP20 0.24kg
ILANE

CODE
90222901

DRIVER 24V/100W
100W | 24V | PWM dim
220-240VAC | 50-60Hz
L/W/H 295x43x30
IP20 0.23kg
ILANE

CODE
90212902

DRIVER 24V/100W DALI
100W | 24V | DALI
220-240VAC | 50-60Hz
L/W/H 295x43x30
IP20 0.25kg
ILANE

CODE
90242901

DRIVER 24V/35W IP67
35W | 24V
100-277VAC | 50-60Hz
L/W/H 175x31x43
IP67 0.56kg
RETO outdoor

CODE
90212802

DRIVER 24V/100W IP67
100W | 24V
100-277VAC | 50-60Hz
L/W/H 178x68x39
IP67 0.83kg
RETO outdoor

CODE
90212903

DRIVER 48V/100W
100W | 48V
220-240VAC | 50-60Hz
L/W/H 350x30x18
IP20 0.18kg
STREX SYSTEM

CODE
90218901

DRIVER 48V/150W
150W | 48V
220-240VAC | 50-60Hz
L/W/H 350x30x18
IP20 0.28kg
STREX SYSTEM

CODE
90218902

DRIVER 48V/250W
250W | 48V
220-240VAC | 50-60Hz
L/W/H 400x40x22
IP20 0.50kg
STREX SYSTEM

CODE
90218903

WIRE THROUGH CONNECTOR BOX
3 pole
L/W/H 105x58x30
IP20 min.66 0.06kg

CODE
90059145

WIRE THROUGH CONNECTOR BOX
3 pole + DALI
L/W/H 105x58x30
IP20 min.66 0.07kg

CODE
90059146

PAR16 FLAT HEAD
PAR16 | GU10
220-240VAC | 50-60Hz
IP20 0.06kg

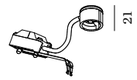

CODE
90059125

CONNECTION BOX 3P PAR16
incl. strain relief | 3 pole push connector | incl. PAR16 socket
incl. through-wiring
L/W/H 75x35x25
0.08kg



CODE
90059126

DALI TO PHASE-CUT DIMMING MODULE
for converting a DALI signal to phase-cut dim
LED | 10-300W | 230V
L/W/H 120x30x22
IP20 0.05kg

CODE
90270901

DIMMER DIN RAIL
max. 200W LED | 230V
phase-cut dim
L/W/H 17x55x90
IP30 0.09kg

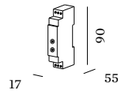

CODE
90019018

DIMMER FOR SWITCH
max. 200W LED | 230V
phase-cut dim
L/W/H 48x17.5x46
IP30 0.09kg



CODE
90019017

back

LED MODULE HO
12W | 350mA | 35Vf
1800-3000K | CRI >90 | 1050lm
compatibility on request
IP20 0.06kg CE 26°



	CODE
	905251W9
	905251B9

LED MODULE HO 2700K
12W | 350mA | 35Vf
2700K | CRI >90 | 1340lm
compatibility on request
IP20 0.06kg CE 26°



	CODE
	905251W3
	905251B3

LED MODULE HO 3000K
12W | 350mA | 35Vf
3000K | CRI >90 | 1410lm
compatibility on request
IP20 0.06kg CE 26°



	CODE
	905251W5
	905251B5

LED MODULE HO 4000K
12W | 350mA | 35Vf
4000K | CRI >90 | 1420lm
compatibility on request
IP20 0.06kg CE 26°



	CODE
	905251W7
	905251B7

LED MODULE CABLE
extension cable between LED module and driver

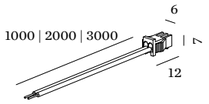

	CODE
1m	90019200
2m	90019201
3m	90019202

PAR16 LED 2700K
6.5W | GU10 | phase-cut dim
175-250VAC | 50-60Hz
2700K | CRI >90 | 460lm
IP20 0.08kg CE 35°

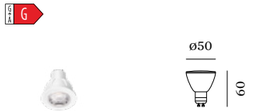

	CODE
	901228W3

PAR16 LED 2700K
6.5W | GU10 | phase-cut dim
220-240VAC | 50-60Hz
2700K | CRI >90 | 437lm |
IP20 0.08kg CE 35°

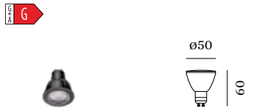

	CODE
	901228B3

PAR16 LED 3000K
6.5W | GU10 | phase-cut dim
175-250VAC | 50-60Hz
3000K | CRI >90 | 500lm
IP20 0.08kg CE 35°



	CODE
	901228W5

PAR16 LED 3000K
6.5W | GU10 | phase-cut dim
220-240VAC | 50-60Hz
3000K | CRI >90 | 457lm
IP20 0.08kg CE 35°



	CODE
	901228B5

PAR16 LED 2700K
4.3W | GU10
220-240VAC | 50-60Hz
2700K | CRI >80 | 350lm
IP20 0.06kg CE 36°



	CODE
	905227S2

PAR16 LED 3000K
4.3W | GU10
220-240VAC | 50-60Hz
3000K | CRI >80 | 350lm
IP20 0.06kg CE 36°



	CODE
	905227S4

METAL SPRING CLIP
alternative front lamp fixation spring
for ø 50 lamp rings
MR16 | LED | PAR16 | max. 12W
DEEP ADJUST | **DEEP ASYM**
DEEP 2.0 | **PLANO** | **STRANGE**
ceiling | **SPINEO** | **SOLID**



	CODE
	90019700

SPRING CLIP
lamp fixation | push-in system
for ø 50 lamp rings
MR16 | LED | PAR16 | max. 12W
DEEP ADJUST | **DEEP ASYM**
DEEP 2.0 | **PLANO** | **STRANGE**
ceiling | **SPINEO** | **SOLID**

	CODE
	900198W0
	900198S0
	900198G0
	900198M0
	900198Q0
	900198B0

back

QT14 LED 2700K
2.6W | G9 | phase-cut dim
220-240VAC | 50-60Hz
2700K | CRI >80 | 300lm
DRO 1.0
IP20 0.03kg CE



	CODE
clear	9010G802

QT14 LED 3000K
3W | G9 | 220-240VAC | 50Hz
3000K | CRI >80 | 300lm
RAY wall | **BOX** wall
IP20 0.03kg CE



	CODE
clear	9019G703

QT14 LED 3000K
3.1W | G9 | phase-cut dim
220-240VAC | 50-60Hz
3000K | CRI >80 | 280lm
DRO 1.0
IP20 0.03kg CE



	CODE
clear	9010G804

C35 LED 2700K
5.5W | E14 | phase-cut dim | 20-100%
220-240VAC | 50-60Hz
2700K | CRI >90 | 450lm
DRO 2.0
IP20 0.03kg CE



	CODE
opal	9003C103

A60 LED 2700K
9W | E27 | phase-cut dim
220-240VAC | 50-60Hz
2700K | CRI >90 | 800lm
DRO 3.0 | **ROOMOR** suspended
SHIEK | **BISHOP**
IP20 0.04kg CE



	CODE
opal	9003E152

A65 LED 2700K
14.6W | E27 | phase-cut dim
220-240VAC | 50-60Hz
2700K | CRI >90 | 1378lm
DRO 4.0
IP20 0.04kg CE



	CODE
opal	9003E153

G95 LED 2700K
11.2W | E27 | phase-cut dim
220-240VAC | 50-60Hz
2700K | CRI >90 | 1100lm
BISHOP
IP20 0.11kg CE



	CODE
opal	9003E154

A60 LED 2700K
5.5W | E27 | phase-cut dim
220-240VAC | 50-60Hz
2700K | CRI >90 | 409lm
MIRRO 1.0
IP20 0.04kg CE



	CODE
gold mirror	9003E139
silver mirror	9003E140

G95 LED 2200K
5.1W | E27 | phase-cut dim
220-240VAC | 50-60Hz
2200K | CRI >95 | 371lm
MIRRO 2.0, 3.0 | **RUVI**
IP20 0.07kg CE



	CODE
gold mirror	9003E156

G95 LED 2700K
5.6W | E27 | phase-cut dim
220-240VAC | 50-60Hz
2700K | CRI >90 | 464lm
MIRRO 2.0, 3.0 | **RUVI**
IP20 0.07kg CE



	CODE
gold mirror	9003E142
silver mirror	9003E157

A60 LED 2200K
3.8W | E27 | phase-cut dim
220-240VAC | 50-60Hz
2200K | CRI >95 | 247lm
WIRO 2.0, 3.8, 6.1, 6.5
CONE 1.0, 2.0, 3.0 | **J.J.W.**
IP20 0.04kg CE



	CODE
gold tinted	9003E109

A60 LED 2700K DIM
5.6W | E27 | phase-cut dim
220-240VAC | 50-60Hz
2700K | CRI >90 | 483lm
WIRO 2.0, 3.8, 6.1, 6.5
GLOBE 1.0, 2.0 | **J.J.W.**
IP20 0.04kg CE



	CODE
clear	9003E138

G95 LED 2200K
5.4W | E27 | phase-cut dim
220-240VAC | 50-60Hz
2200K | CRI >95 | 380lm
RUVI | **BISHOP**
IP20 0.07kg CE

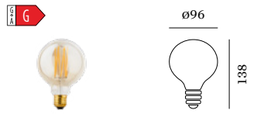

	CODE
gold tinted	9003E111

G95 LED 2700K
5.6W | E27 | phase-cut dim
220-240VAC | 50-60Hz
2700K | CRI >90 | 483lm
TRACE SUSPENDED 2.1
IP20 0.07kg CE



	CODE
clear	9003E160

ST64 LED 2200K DIM
5.9W | E27 | phase-cut dim
220-240VAC | 50-60Hz
2200K | CRI >95 | 433lm
IP20 0.05kg CE



	CODE
gold tinted	9003E110

G125 LED 2200K
6.2W | E27 | phase-cut dim
220-240VAC | 50-60Hz
2200K | CRI >95 | 450lm
IP20 0.11kg CE

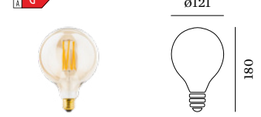

	CODE
gold tinted	9003E112

T30-225 LED 2200K
5.3W | E27 | phase-cut dim
220-240VAC | 50-60Hz
2200K | CRI >90 | 382lm
WIRO 1.8, 3.8 | wall | **CONE**
DIAMOND | **GLOBE** 4.0
IP20 0.06kg CE



	CODE
gold tinted	9003E129

T30-225 LED 2700K
5.3W | E27 | phase-cut dim
220-240VAC | 50-60Hz
2700K | CRI >90 | 425lm
WIRO 1.8, 3.8, 6.1, 6.5 | wall
CONE | **GLOBE** 4.0
IP20 0.06kg CE



	CODE
gold tinted	9003E136

T30-300 LED 2200K
7.2W | E27 | phase-cut dim
220-240VAC | 50-60Hz
2200K | CRI >90 | 585lm
WIRO 6.1, 6.5 | **DIAMOND**
GLOBE 1.0, 2.0, 5.0
IP20 0.08kg CE



	CODE
gold tinted	9003E130

T30-300 LED 2700K
7.4W | E27 | phase-cut dim
220-240VAC | 50-60Hz
2700K | CRI >90 | 613lm
WIRO 6.1, 6.5 | **DIAMOND**
GLOBE 1.0, 2.0, 5.0
IP20 0.08kg CE



	CODE
gold tinted	9003E135

back

HONEYCOMB LOUVER
BLIEK PETIT | CENO | LECA PIRRO



CODE
90051131

HONEYCOMB LOUVER
CENO FORT



CODE
90051132

ODREY
inner cover for 1.6 | 1.7



CODE
911420W0
911420G0
911420B0

CORK
bottle 1 | clear glass



CODE
90019013

CORK
bottle 2 | clear glass with closing cap

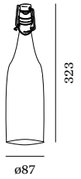

CODE
90019014

FINLIN COVER PLATE ADAPTER
for concrete housings

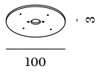

CODE
900194B0

FINLIN
wall/base spacer for overlapping luminaires



CODE
900195B0

FINLIN ROUND
wall/base spacer for overlapping luminaires

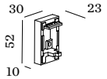

CODE
900196B0

BOX | RAY
flaps for adjustable beam angle
white | for BOX/RAY QT14 only

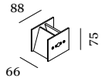

CODE
900401W0

STAKE
snoot



CODE
90019004

X-BEAM
snoot

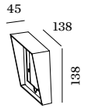

CODE
90019023

X-BEAM
snoot round

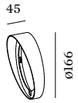

CODE
90019031

DEEP ADJUST PETIT TRIMLESS | BLIEK PETIT TRIMLESS
aluminium plasterkit
78-80 80 12.5, 15, 20, 25



CODE
90017210

DEEP ADJUST TRIMLESS
aluminium plasterkit
105-110 12.5, 15, 20, 25



CODE
90017209

STRANGE PETIT TRIMLESS 1.0
aluminium plasterkit
64x64 7-32

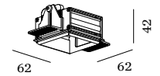

CODE
90017202

STRANGE PETIT TRIMLESS 2.0
aluminium plasterkit
64x117 7-32

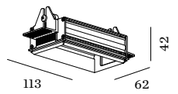

CODE
90017205

STRANGE PETIT TRIMLESS 3.0
aluminium plasterkit
64x169 7-32

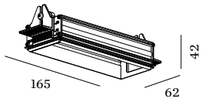

CODE
90017208

STRANGE TRIMLESS 1.0 SNEAK TRIMLESS 1.0
aluminium plasterkit
86x86 7-32

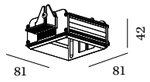

CODE
90017120

STRANGE TRIMLESS 2.0 SNEAK TRIMLESS 2.0
aluminium plasterkit
156x86 7-32

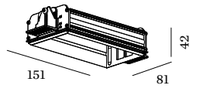

CODE
90017121

LITO
plasterkit



CODE
90017119

back

PLANO 1.0
plasterkit



CODE
90017104

PLANO 2.0
plasterkit

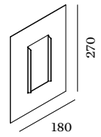

CODE
90017105

STRIPE 0.4 | 0.7
recessed housing incl. plasterkit
75x75 65

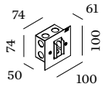

CODE
90012037

STRIPE 2.2
recessed housing incl. plasterkit
251x76 65

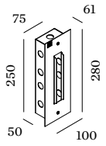

CODE
90012038

THEMIS 1.7
plasterkit

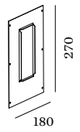

CODE
90017111

THEMIS 2.7
plasterkit

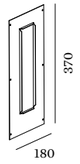

CODE
90017112

ORIS 0.7 | RETO 2.0
recessed housing incl. plasterkit
191x58 75

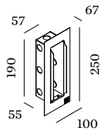

CODE
90012039

ORIS 0.8 | RETO 0.8
recessed housing incl. plasterkit
70x70 80

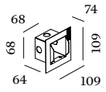

CODE
90012047

ORIS 1.3 | RETO 1.3
recessed housing incl. plasterkit
122x122 75

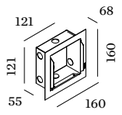

CODE
90012041

ORIS 2.0
recessed housing incl. plasterkit
123x191 75

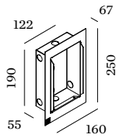

CODE
90012043

LITO
always use in combination with plasterkit
122x90 45



CODE
90012027

THEMIS 1.7
always use in combination with plasterkit
272x160 85

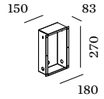

CODE
90012032

THEMIS 2.7
always use in combination with plasterkit
372x160 85

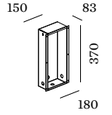

CODE
90012033

ORIS 0.7 | RETO 2.0
concrete housing
192x58 60

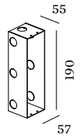

CODE
90012044

ORIS 0.8 | RETO 0.8
concrete housing
70x70 65



CODE
90012046

ORIS 1.3 | RETO 1.3
concrete housing
122x122 60

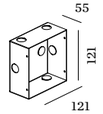

CODE
90012040

ORIS 2.0
concrete housing
123x191 60

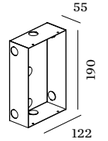

CODE
90012042

MAP 0.6 | CHART 0.6
BLINK | TRIMLESS
ground housing
137 110

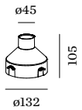

CODE
90012201

MAP 0.9 | CHART 0.9
ground housing
137 130

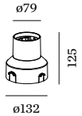

CODE
90012202

MAP 1.2 | CHART 1.2
MAP ASYM 1.2 | CHART ASYM 1.2
ground housing
190 158

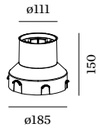

CODE
90012203

MAP 1.6 | CHART 1.6
MAP ASYM 1.6 | CHART ASYM 1.6
ground housing
220 184

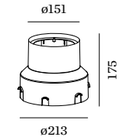

CODE
90012204

back

ILANE BLACK DIFFUSER
only for 1.0

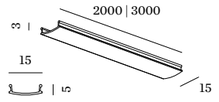

	CODE
2m	911902B1
3m	911903B1

ILANE BLACK DIFFUSER
only for 3.0

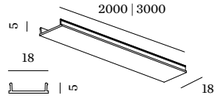

	CODE
2m	911912B1
3m	911913B1

ILANE MINI CONNECTOR
strip to strip - continuous



	CODE
IP20	90014272

ILANE MINI CONNECTOR
strip to wire

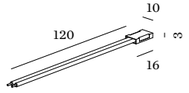

	CODE
IP20	90014268

ILANE MINI CONNECTOR
strip to strip

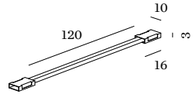

	CODE
IP20	90014269

DALI SELV DEVICE
for 48V system | max. 300W | 48VDC
L/W/H 213x37x25

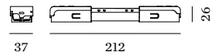

	CODE
	90019193

RECESSED
track | custom cuts | 48V | 15A | DALI

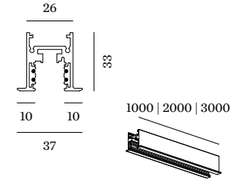

		CODE
	< 1m	90014187CC
	< 1m	90014188CC
	< 2m	90014189CC
	< 2m	90014190CC
	< 3m	90014191CC
	< 3m	90014192CC

CC = for lengths specifications please add four digits in mm

SURFACE
track | custom cuts | 48V | 15A | DALI

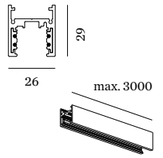

		CODE
	< 1m	90014181CC
	< 1m	90014182CC
	< 2m	90014183CC
	< 2m	90014383CC
	< 2m	90014384CC
	< 2m	90014184CC
	< 3m	90014185CC
	< 3m	90014385CC
	< 3m	90014386CC
	< 3m	90014186CC

CC = for lengths specifications please add four digits in mm

SUSPENDED
track | custom cuts | 48V | 15A | DALI

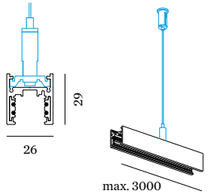

		CODE
	< 1m	90014181CC
	< 1m	90014182CC
	< 2m	90014183CC
	< 2m	90014383CC
	< 2m	90014384CC
	< 2m	90014184CC
	< 3m	90014185CC
	< 3m	90014385CC
	< 3m	90014386CC
	< 3m	90014186CC

CC = for lengths specifications please add four digits in mm

SUSP. INDIRECT LIGHT
track | custom cuts | 48V | 15A | DALI
with indirect light

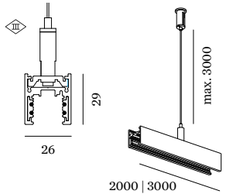

		CODE
	< 2m	900140W_CC
	< 2m	900140B_CC
	< 3m	900141W_CC
	< 3m	900141B_CC

LIGHT COLOUR	LUMEN	CRI	CODE
3000K | 14W/m	950/m	>90	5

CC = for lengths specifications please add four digits in mm

back

TRACK ADAPTER 1.0
no space for driver
for suspended luminaires without steel wire | incl. strain relief
max. weight 10kg



	CODE
	90014044
■	90014043

TRACK ADAPTER 2.0
no space for driver
for suspended luminaires without steel wire | incl. strain relief
max. weight 3kg

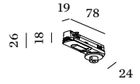

	CODE
	90014277
■	90014278

ADJUSTABLE CORNER

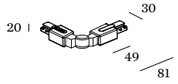

	CODE
	90014042
■	90014041

COVERPLATE I/L/T/X
only use with recessed tracks

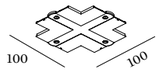

	CODE
	90014126
■	90014127

COVERPLATE END FEEDS
only use with recessed tracks



	CODE
	90014124
■	90014125

X-FEED

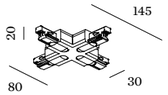

	CODE
	90014049
■	90014050

T-FEED 1.0

top view

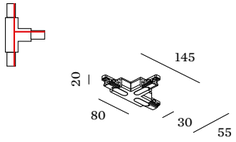

	CODE
	90014010
■	90014011

T-FEED 2.0

top view

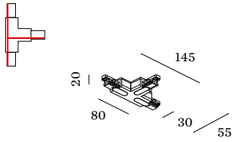

	CODE
	90014012
■	90014013

T-FEED 3.0

top view

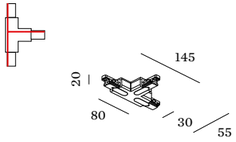

	CODE
	90014014
■	90014015

T-FEED 4.0

top view

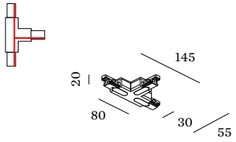

	CODE
	90014016
■	90014017

CUTTING TOOL
for cutting the inner copper cables of 3-phase track and 48V track
CE TÜV

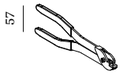

CODE
90014165

TRACK ADAPTER
no space for driver
for suspended luminaires without steel wire | incl. strain relief
max. weight 5kg



	CODE
	90014279
■	90014280

HOOK
max. weight 5kg



	CODE
	90014284
■	90014285

FLEXIBLE CONNECTOR

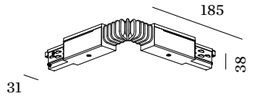

	CODE
	90014288
■	90014289

X-FEED

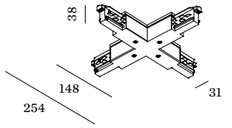

	CODE
	90014248
■	90014249

T-FEED 1.0

top view

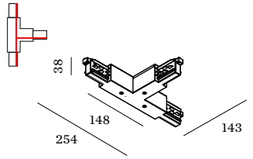

	CODE
	90014228
■	90014229

T-FEED 2.0

top view

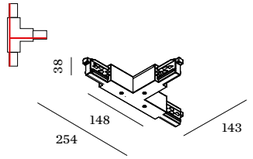

	CODE
	90014230
■	90014231

T-FEED 3.0

top view

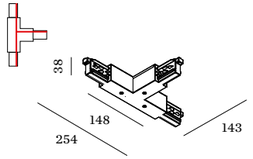

	CODE
	90014232
■	90014233

T-FEED 4.0

top view

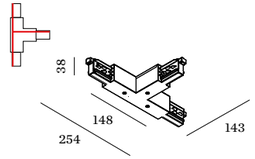

	CODE
	90014234
■	90014235

back

SUSPENSION OPTIONS

Accessories

SOLLI COCOON 3.0
acoustic element
aluminium | PET felt material

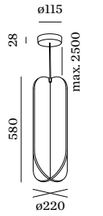

	CODE
	238500MF0
	238500LF0
	238500OF0

HOOK
for cable 4.25-5.5mm diameter | for single and multi suspension | also for textile cable

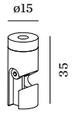

	CODE
	90052079
	90052080

HOOK
standard multi suspension hook
for ø5 plugs

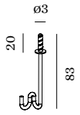

	CODE
	90052025
	90052024

HOOK
optional multi suspension hook
for ø6 plugs

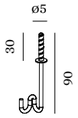

	CODE
	90052066
	90052065

SHIEK 4.0
cable ring for 3 luminaires



	CODE
	90059123
	90059121

STRAIN RELIEF
for suspended luminaire power cable fixation in base

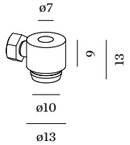

	CODE
	90052064

CABLE WALL/CEILING BRACKET
for cable 4.25-5.5mm diameter

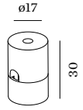

	CODE
	90019197
	90019198

WIRO SUSPENDED

Accessories

WIRO
cable wall bracket
only for WIRO textile cable

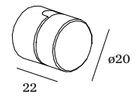

	CODE
	90052062

CABLE PLUG AND PLAY
E27 LED 4-25W | connector set for one shade | black textile cable | incl. cable plug with dimmer | 2 cable brackets included

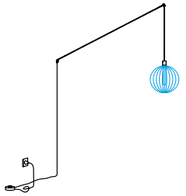

		CODE
	8.5m	90015165

DECENTER SET 1.0
A60 max. 60W | E27
220-240VAC | 50-60Hz
suspension set for 1 shade
round ceiling base | black textile cable
1 base + 1 end stop included

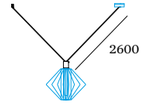

		CODE
	2.6m	90052050

DECENTER SET 1.0
A60 max. 60W | E27
220-240VAC | 50-60Hz
suspension set for 1 shade
round ceiling base | black textile cable
1 base + 1 end stop included

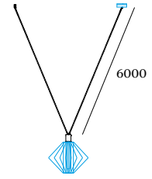

		CODE
	6m	90052051

DECENTER SET 2.0
2x A60 max. 60W | E27
220-240VAC | 50-60Hz
suspension set for 2 shades
round ceiling base | black textile cable
1 multibase + 2 end stops included

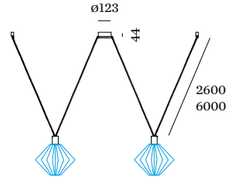

		CODE
	2.6m	90052055
	6m	90052056

DECENTER SET 3.0
3x A60 max. 60W | E27
220-240VAC | 50-60Hz
suspension set for 3 shades
round ceiling base | black textile cable
1 multibase + 3 end stops included

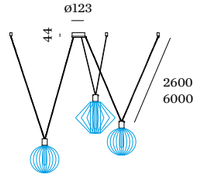

		CODE
	2.6m	90052060
	6m	90052063

DECENTER SET 4.0
4x A60 max. 60W | E27
220-240VAC | 50-60Hz
suspension set for 4 shades
round ceiling base | black textile cable
1 multibase + 4 end stops included

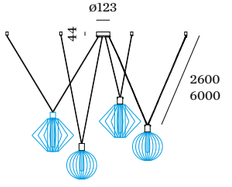

		CODE
	2.6m	90052067
	6m	90052078

back

KIOSK POLE 400
straight pole | incl. ground spike



	CODE
400	910101A0
400	910101Q0

KIOSK POLE 600
straight pole | incl. ground spike

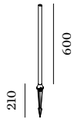

	CODE
600	910102A0
600	910102Q0

KIOSK POLE 800
straight pole | incl. ground spike

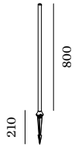

	CODE
800	910103A0
800	910103Q0

SWAM POLE 400
straight pole | incl. ground spike



	CODE
	910090Q0
	910090B0

SWAM POLE 600
straight pole | incl. ground spike

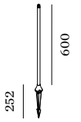

	CODE
	910091Q0
	910091B0

SWAM POLE 800
straight pole | incl. ground spike

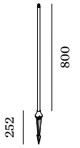

	CODE
	910092Q0
	910092B0

SWAM POLE 400
curved pole | incl. ground spike



	CODE
	910093Q0
	910093B0

SWAM POLE 600
curved pole | incl. ground spike

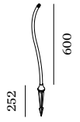

	CODE
	910094Q0
	910094B0

SWAM POLE 800
curved pole | incl. ground spike

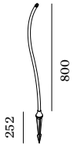

	CODE
	910095Q0
	910095B0

KIOSK | SWAM
fixation plate



	CODE
	90019019

STIPO POLE 200
with fixation plate | 3.0, 4.0



	CODE
	910062A0
	910062Q0

STIPO POLE 400
with fixation plate | 3.0, 4.0

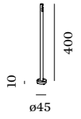

	CODE
	910064A0
	910064Q0

STIPO POLE 600
with fixation plate | 3.0, 4.0

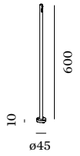

	CODE
	910066A0
	910066Q0

STIPO | STAKE 1.0
ground spike



	CODE
	90013106

STAKE FOLD
ground spike

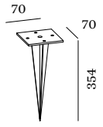

	CODE
	90013107

X-BEAM
ground spike



	CODE
	90013115

TAPE
ground spike

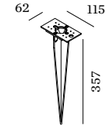

	CODE
	90013102

back

GATE 1.0 POLE 250
pole with fixation plate



		CODE
	250	910121A0
	250	910121Q0

GATE 1.0 POLE 450
pole with fixation plate



		CODE
	450	910122A0
	450	910122Q0

GATE 1.0 POLE 650
pole with fixation plate

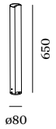

		CODE
	650	910123A0
	650	910123Q0

GATE 2.0 POLE 250
pole with fixation plate



		CODE
	250	910124A0
	250	910124Q0

GATE 2.0 POLE 450
pole with fixation plate



		CODE
	450	910125A0
	450	910125Q0

GATE 2.0 POLE 650
pole with fixation plate

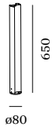

		CODE
	650	910126A0
	650	910126Q0

POLE 270
with fixation plate
PALOS ROUND | PALOS CARRÉ

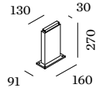

	CODE
	910014A0
	910014Q0
	910014B0

POLE 270
with concrete ground fixation
PALOS ROUND | PALOS CARRÉ



	CODE
	910074A0
	910074Q0
	910074B0

POLE 470
with fixation plate
PALOS ROUND | PALOS CARRÉ

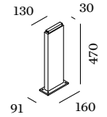

	CODE
	910016A0
	910016Q0
	910016B0

POLE 470
with concrete ground fixation
PALOS ROUND | PALOS CARRÉ

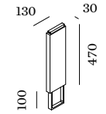

	CODE
	910076A0
	910076Q0
	910076B0

POLE 670
with fixation plate
PALOS ROUND | PALOS CARRÉ

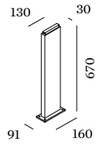

	CODE
	910018A0
	910018Q0
	910018B0

POLE 670
with concrete ground fixation
PALOS ROUND | PALOS CARRÉ

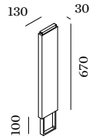

	CODE
	910078A0
	910078Q0
	910078B0

POLE 870
with fixation plate
PALOS ROUND | PALOS CARRÉ

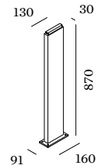

	CODE
	910010A0
	910010Q0
	910010B0

POLE 870
with concrete ground fixation
PALOS ROUND | PALOS CARRÉ

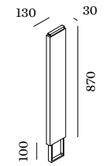

	CODE
	910070A0
	910070Q0
	910070B0

POLE 170
with fixation plate
PALOS ROUND | PALOS CARRÉ

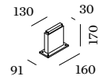

	CODE
	910013A0
	910013Q0
	910013B0

POLE 170
with concrete ground fixation
PALOS ROUND | PALOS CARRÉ

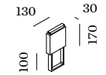

	CODE
	910073A0
	910073Q0
	910073B0

back

LINUS POLE 150
with fixation plate

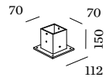

	CODE
	910024D0
	910024A0
	910024Q0

LINUS POLE 350
with fixation plate

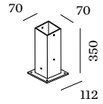

	CODE
	910026D0
	910026A0
	910026Q0

LINUS POLE 550
with fixation plate

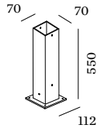

	CODE
	910028D0
	910028A0
	910028Q0

LINUS
ground spike

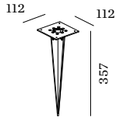

CODE
90013103

LINUS
concrete ground fixation

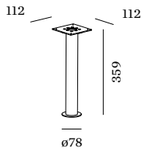

CODE
90013302

PLUG & PLAY
DRIVER 24V/24W IP67
24W | 24V
220-240VAC | 47-63Hz
incl. 2.5m cable with 240V plug
incl. 2.5m cable with 24V male plug
L/W/H 118x35x26
IP67 CE
GEO | REED | POLA

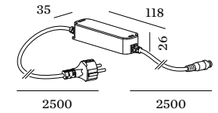

CODE
90018014

PLUG & PLAY
DRIVER 24V/60W IP67
60W | 24V
220-240VAC | 47-63Hz
incl. 2.5m cable with 240V plug
incl. 2.5m cable with 24V male plug
L/W/H 163x43x32
IP67 CE
GEO | REED | POLA

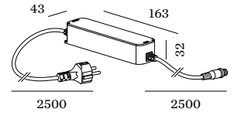

CODE
90018015

PLUG & PLAY
EXTENSION CABLE
2x 24V male plug
IP67 H07RN-F CE
GEO | REED | POLA

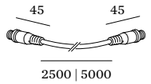

	CODE
2.5m	90014502
5m	90014503

PLUG & PLAY
STRAIGHT CONNECTOR
2x 24V female connector
IP67 H07RN-F CE
GEO | REED | POLA

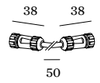

CODE
90014504

PLUG & PLAY
T-CONNECTOR
3x 24V female connector
IP67 CE
GEO | REED | POLA

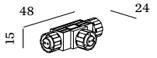

CODE
90014501

back

Icons *and* standards

ICON	ENGLISH	GERMAN	DUTCH	FRENCH	SPANISH	ITALIAN
	Cutout Round	Ausschnitt rund	Ronde inbouwopening	Découpe ronde	Corte circular	Taglio tondo
	Cutout Square	Ausschnitt eckig	Rechthoekige inbouwopening	Découpe rectangulaire	Corte rectangular	Taglio quadro
	Recessed Depth	Einbautiefe	Inbouwdiepte	Profondeur d'encastrement	Profundidad de empotramiento	Profondità dell'incasso
	Low Recessed Depth	Geringe Einbautiefe	Lage inbouwdiepte	Encastré Profondeur faible	Reducida profundidad de empotramiento	Profondità dell'incasso ridotta
	Thickness	Stärke	Dikte	Épaisseur	Espesor	Spessore
0°-X°|X°	Rotatable vertically | horizontally	Drehbar vertikal | horizontal	Draaibaar verticaal | horizontaal	Orientable verticalement | horizontalement	Orientable en vertical | horizontal	Orientabile in verticale | orizzontale
	Beam Angle	Abstrahlwinkel	Reflectorhoek	Faiseau	Ángulo de apertura	Fascio luminoso
	Class 1 Fixture	Leuchte der Schutzklasse 1	Toestel klasse 1	Appareil classe 1	Aparato de clase 1	Lampada classe 1
	Class 2 Fixture	Leuchte der Schutzklasse 2	Toestel klasse 2	Appareil classe 2	Aparato de clase 2	Lampada classe 2
	Class 3 Fixture	Leuchte der Schutzklasse 3	Toestel klasse 3	Appareil classe 3	Aparato de clase 3	Lampada classe 3
IP 20	IP rating	IP Bewertung	IP rating	Indice de protection	Grado IP	Grado di protezione IP
IP 44	Frontal IP rating	Frontale IP Bewertung	Frontale IP-classificatie	Évaluation IP frontale	Grado IP en parte frontal	Grado di protezione IP frontale
IK 06	IK rating	Schlagfestigkeit	IK rating	IK rating	Grado IK	IK rating
UGR ≤ 19	Screen-compatible workplace light	Bildschirmtaugliche Arbeitsplatzleuchte	Werkplekverlichting is compatibel met beeldscherm	Éclairage compatible pour écran d'ordinateur	Iluminación para puestos de trabajo compatible con pantallas	Adatta per ambienti di lavoro | uffici
IC rated	IC rated: may be covered with insulation material	IC Rated: kann mit Isoliermaterial abgedeckt werden	IC classificatie: kan worden bedekt met isolatiemateriaal	Classé IC: peut être recouvert d'un matériau isolant	Clasificación IC: puede cubrirse con material aislante	Protezione IC. Può essere coperto con materiale isolante
L80 | 50K	LED Lifetime: Lumen output is minimum 80% after 50.000 hours	LED-Lebensdauer: Die Lichtausbeute nach 50.000 Stunden beträgt mindestens 80 %	Led-levensduur: de lichtopbrengst na 50.000 uur is minimaal 80%	Durée de vie des LED : l'efficacité lumineuse au bout de 50 000 heures s'élève à 80 % minimum	Vida útil de los LED: la eficiencia luminosa tras 50.000 horas es de al menos el 80 %	Durata dei LED: l'efficienza luminosa è pari ad almeno l'80% dopo 50.000 ore di funzionamento
SDCM2	Standard Deviation Colour Matching	Standardabweichung des Farbabgleichs	Standaarddeviatie van kleurafstemming	Écart-type de la correspondance des couleurs	Desviación estándar de la coincidencia de colores	Deviazione standard del bilanciamento del colore

ICON	ENGLISH	GERMAN	DUTCH	FRENCH	SPANISH	ITALIAN
CE	CE conform	CE-konform	CE-conform	Conformité CE	Conformidad CE	Conformità CE
	ENEC Certificate	ENEC Zertifikat	ENEC Certificaat	Certificat ENEC	Certificado ENEC	Certificato ENEC
	UL Certificate	UL Zertifikat	UL Certificaat	Certificat UL	Certificado UL	Certificato UL
Kelvin	Colour Temperature	Farbtemperatur	Kleurtemperatuur	Température de couleur	Temperatura de color	Temperatura colore
Blue lines	Part not included	Teil nicht inkludiert	Niet inbegrepen	Pièce non comprise	Parte no incluida	Articolo non incluso
	Up/Down	Aufwärts/abwärts strahlend	Verlichting up of down	Éclairage haut ou bas	Emisión superior/ inferior	Luce monoemissione sopra/sotto
	Up and Down	Direkt und indirekt abstrahlend	Verlichting up en down	Éclairage haut et bas	Emisión superior e inferior	Luce biemissione sopra/sotto
A - G	Energy labelling regulation	Verordnung über die Energiekennzeichnung	Energieetiketterings-verordening	Règlement sur l'étiquetage énergétique	Reglamento sobre el etiquetado energético	Regolamento sull' etichettatura energetica
	Light source replaceable by end user	Lichtquelle durch Endverbraucher austauschbar	Lichtbron door eindgebruiker te vervangen	Source lumineuse remplaçable par l'utilisateur final	Fuente luminosa sustituible por el usuario	Sorgente luminosa sostituibile dall'utente finale
	Light source not replaceable	Lichtquelle nicht austauschbar	Lichtbron niet te vervangen	Source lumineuse non remplaçable	Fuente luminosa no sustituible	Sorgente luminosa non sostituibile
	Control gear replaceable by end user	Betriebsgerät durch Endverbraucher austauschbar	Driver door eindgebruiker te vervangen	Dispositif de commande remplaçable par l'utilisateur final	Mecanismo de control sustituible por el usuario	Dispositivo di controllo sostituibile dall'utente finale
	Control gear not replaceable	Betriebsgerät nicht austauschbar	Driver niet te vervangen	Dispositif de commande non remplaçable	Mecanismo de control no sustituible	Dispositivo di controllo non sostituibile
	Light source replaceable by authorized professional	Lichtquelle durch autorisierte Fachleute austauschbar	Lichtbron door erkende vakmensen te vervangen	Source lumineuse remplaçable par un professionnel agréé	Fuente luminosa sustituible por un técnico autorizado	Sorgente luminosa sostituibile da tecnici specializzati
	Control gear replaceable by authorized professional	Betriebsgerät durch autorisierte Fachleute austauschbar	Driver door erkende vakmensen te vervangen	Dispositif de commande remplaçable par un professionnel agréé	Mecanismo de controls ustituible por un técnico autorizado	Dispositivo di controllo sostituibile da tecnici specializzati
new	Check product availability on weverducre.com	Informationen zur Verfügbarkeit der Produkte finden Sie auf weverducre.com	Controleer de productbeschikbaarheid op weverducre.com	Vérifier la disponibilité des produits sur weverducre.com	Compruebe la disponibilidad de los productos en weverducre.com	Le informazioni relative alla disponibilità dei prodotti sono consultabili su weverducre.com

Contact

REPRESENTATIVE OFFICES

UAE
Office No. 704, HDS Business Center
Cluster M
Jumeirah Lakes Towers, DMCC
PO Box 336603 Dubai
United Arab Emirates
Phone +971 4 436 23 47
office.me@weverducre.com

NETHERLANDS
Design Post Amsterdam
Cruquiusweg 111L
1019, AG Amsterdam
Phone +31 20 229 6001
info.nl@weverducre.com

NORWAY
Drammensveien 288
0283 Oslo
Phone +47 24 07 61 11
office.no@weverducre.com

SWITZERLAND
Sonnmatthof 3
6023 Rothenburg
Phone +41 41 361 60 60
office.ch@weverducre.com

INDIA
1524, Astralis, Supernova, Sector-94
201301, Noida, Uttar Pradesh
Phone +91 85 3013 0555
office.in@weverducre.com

HEAD OFFICE + SHOWROOM

WEVER & DUCRÉ BV
Spinnerijstraat 99/21
8500 Kortrijk
Belgium
Phone +32 56 492 800
office@weverducre.com
weverducre.com

SHOWROOMS

HONG KONG
RM. 1413, Block A, Sea View Estate
2 Watson Road North Point | Hong Kong
Phone +852 211 069 24
Fax +852 310 640 96
office.hk@weverducre.com
office.cn@weverducre.com

AUSTRIA
Gleisdorfer Gasse 15
8010 Graz
Phone +43 316 317 085 91
office.at@weverducre.com

Marxergasse 1B
1030 Vienna
Phone +43 1 526 47 84
office.at@weverducre.com

BELGIUM
Gare Maritime
Picardstraat 7, bus 304
1000 Brussels
Phone +32 56 492 800
office@weverducre.com

FINLAND
Sörnäistenkatu 1
00580 Helsinki
Phone +358 50 506 71 82
office.fi@weverducre.com

FRANCE
36, Rue Juliette Récamier
69006 Lyon
Phone +33 4 72 811 199
office.fr@weverducre.com

10, Rue Pecquay
75004 Paris
Phone +33 1 402 981 01
office.fr@weverducre.com

GERMANY
Europa-Allee 18
60327 Frankfurt am Main
Phone +49 692 10295 90
office.de@weverducre.com

Schanzenstraße 36, Geb. 234B
51063 Cologne
Phone +49 221 130649 60
office.de@weverducre.com

Maybachstraße 10
70469 Stuttgart
Phone +49 711 806075 90
office.de@weverducre.com

ITALY
Via Monte Popera 4/2
30027 San Donà di Piave - Venezia
Phone +39 0421 177 83 88
office.it@weverducre.com

SWEDEN
Hårdvallsgatan 18
115 46 Stockholm
Phone +46 73 045 76 39
office.se@weverducre.com

SPAIN
Plaça Duc de Medinaceli 5
08002 Barcelona
Phone +34 93 5112 189
office.es@weverducre.com

UK
477-478 Batemans Row
London, EC2A 3HH
Phone +44 203 174 01 77
info.uk@weverducre.com

POLAND
Diamond Business Park
Posag 7 Panien Street no 1
02-495 Warsaw
Phone +48 730 330 358
office.pl@weverducre.com

©WEVER & DUCRÉ® BV

1st edition, March *2024*

All prices are non-binding recommended prices excluding VAT, lamps (bulbs) are not included. The prices and terms of payment stated in our order confirmation shall apply. To all prices and all extra expenses, we add the legally applicable value added taxes. Should our costs increase by the time of delivery, the prices can be recalculated on a pro rata basis. The prices stated shall apply net ex works. Information on availability as well as delivery terms and dates are provided as a point of reference only and are not binding. Prices are valid till the publication of a new price list. We expressively reserve the right to make changes in price, measurements and design. The details provided in this catalogue were correct at the time of publication. They do not constitute any kind of obligation on our part and are for information only. We shall not be held liable for any discrepancies between the illustrations or descriptions given and the actual product neither for any misprints and/or typing errors.
We reserve the right to make alterations or modifications to our products at any time. All mentioned RAL codes are indicative and approximative. We shall not be held liable for any discrepancies which may occur. All mentioned lumen, beam angles, lifetime and SDCM values refer to white luminaires (in terms of finishing, covers or housings) in 3000K. Further values on request. The general terms and conditions of Wever & Ducré BV shall apply to all purchases and orders. The applicable version of the general terms and conditions can be viewed at weverducre.com/en/downloads.

What's that? A whole new product range, and already several project references? See it this way: Inspiration is key to success in design, so what we care for most is inspiring you and showing you the potential of what we at Wever & Ducré do. Thus, we took the liberty of editing some (original) images to give you an impression of how our luminaires improve living, office, outdoor, and other spaces. These pictures are marked with a (V)

ARTWORK	Zoie Lam, Hong Kong, China
GRAPHIC DESIGN	Carola Friedrich, Carina Erlach
PRINT PRODUCTION	Carola Friedrich, René Zavadilik
ILLUSTRATION	Carina Erlach, Lukas Hochenwarter
TEXT	Tanja Petschnig
LITHOGRAPHY	Volker Waldhauser
PROJECT MANAGEMENT	Carola Friedrich, Victoria Prath
PRINTING	Drukarnia Perfekt S.A., Warsaw, Poland
PHOTOGRAPHY	- Apresvino - (456-457), Alvaro Valdecantos (652, 794), @nina Struve for VRAI interior architecture (418), @nomadic_den (24, 126, 444), @stella (8, 11, 12, 14, 15, 18, 19, 21, 26, 27), Aikon-Producties-bvba (170), Aleksandr Dal Cero (190-191), Alexander Maria Lohmann (188), Andrea Badrutt Fotografie (286), Andrei Valeriu Radulescu (178), Anja Zalezina (488), Annelies Degroote (206), Architekturfotografie Oliver Hallwirth (490), Arnold Ory (60), Barbara Corsico (480), Ben Kwanten (24), Benni Janzen (476-477), Bert Demasure (376), Biderbost Photo (24), Bob Reijnders (120, 318), Capture Photography (118), Catherine Roider (24, 356, 424), Chang Sung Wah (1), Charlotte Kap (164), Chris Snook (92), Christian Brandstätter (706), Christian Jungwirth (40), Christian Repnik (800), Christoph Steinbauer (336, 502, 678, 684, 744), COLORNET-WORK® (20), Corinna Unterkofler/Joachim Grubelnik (736, 782), Dani Rovira Fotografia (802), Daniel Stauch (306), Davide Perbellini (266), Denise Zwijnen Photography (24, 222), Edgar Navarre (536), Elia Kuhn Photographe (72), Erich Sinzinger, 2019 (78, 776), Erik Ďuriš (582-583), Evgenij Avramenko (540), Flare Department (24, 34), Gerald Van Rafelghem (750), Hanne Joosen Fotografie (180, 182), Hannelore Veelaert (610), In-Between Architects Limited (620), Ingo Rasp Photography (500), ISTHME Architecture & Urbanisme (76), Jan Kan (646), Jaro van Meerten - The Art of Living magazine (102, 354), Joachim Grothus/Herford/Germany (218), Jurrit van der Waal - The Art of Living magazine (534), Karsten Knocke (664), Kim Donggyu (390), Kris Dekeijser (24, 28, 38, 41, 42, 56, 62, 64, 66, 70, 80, 86, 96, 98, 100, 106, 122, 130, 136, 140, 144, 148, 150, 152, 158, 168, 172, 176, 184, 186, 192, 196, 202, 216, 246, 260, 272, 276, 282, 284, 288, 302, 308, 310, 320, 332, 334-335, 342, 350,365-366, 392-393, 396, 408, 412, 420, 422, 426, 428, 436, 438, 440-441, 442, 448-449, 452-453, 468, 470, 472-473, 474, 478, 482, 486, 492, 506, 508, 532, 550, 560, 572, 576, 578-579, 580, 616, 636, 654, 656, 670, 672, 682, 686, 688, 694, 698, 702, 708, 716, 718, 728, 738, 742, 752, 754, 758, 760, 768, 778-779, 784, 786, 790, 798), Kris Dimitriadis/Kurt Dekeyzer studio PSG (552) Kurt Kuball (586, 692, 712, 730), Lennart Wiedemuth (460) Luc Roymans (466), Lukas Jahn (704) Margriet Hoekstra (194, 746), Mark Drotsky Architekturfotografie (618-619), Martin Grobe (558, 564-565) Matteo Michelino (24, 450), MattiaAquila (174), Maxi Conesa (240), Melvin Wong Weije (722), Miloš Martinović (9, 45, 134, 608), Miquel Llonch (11), Miriam Raneburger (696), Namsun Lee (208-209), Neil Sharp (504), nunofoto.com (720), Paloma Pacheco Turnes (24, 406, 602-603), Patricia Goijens (446), Paul Karalius (734), Paul Ott (10, 494-495), Paula Beetlestone (726), Petri Immonen (210), Philip Kottlorz Fotografie (274, 340, 566), Pilar Shoots (228-229), Pro Urban AG (430), Rupert Asanger (462), Salvatore Guido (22, 23, 37, 44, 112, 146, 204, 212, 214, 226, 234, 236, 238-239, 262, 264, 268, 270, 280, 304, 312, 314, 316, 328, 338, 352, 360, 378-379, 382, 398, 400, 412, 432, 434, 498, 514, 516, 518, 520, 524, 542, 554, 556, 562, 568, 570, 588, 590, 592, 594-595, 596, 598, 606, 612, 626, 638, 648, 650, 660, 662), SCHWARZ-LICHT / fotografie + kommunikation (404), Sergey Bezuglov (104), Sergio Camplone (128, 464), Søren Kristensen (142), Space content Studio (574-575), Stijn Poelstra (544, 600), Studio Ciao (394), Studio Erick Saillet (84), Studio Gataric Fotografie (640), Sue Baer (416), Supereal.LU (242, 244-245), Tom Ferguson Photography (454), Tom Lierman photography (322) Trien Byttebier, Uliana Grishina Interior and Architectural Photographer @uliana.grishinaa (604), Victor Sajara Photography (774), Walters Media (546), Zvonimir Mihaljek (714)

FSC
www.fsc.org
MIX
Paper from responsible sources
FSC® C016890

Index by *name*

1-PHASE TRACKS 331
3-PHASE TRACKS 349
BENTO 555
BISHOP 455
BLAS CEILING SURFACE 697
BLAS WALL SURFACE 743
BLIEK PETIT CEILING RECESSED 123
BLIEK PETIT CEILING SURFACE 235
BLIEK ROUND 127
BLIEK SQUARE 129
BLINK 753

BOX

BOX CEILING SURFACE 169
BOX CEILING SURFACE EXTERIOR 695
BOX MINI CEILING SURFACE 165
BOX MINI WALL SURFACE 533
BOX ON STREX 311
BOX WALL SURFACE 535
BOX WALL SURFACE EXTERIOR 733

CARD 751

CENO

CENO CEILING RECESSED 119
CENO CEILING SURFACE 227
CENO FORT ON 3-PHASE TRACK 353
CENO ON STREX 303
CENO WALL SURFACE 513

CENTRAL 551
CENTRAL EXTERIOR 727
CHART 761
CHART ASYM 763
CITY IP44 159

CLEA

CLEA CEILING SURFACE 271
CLEA CEILING SUSPENDED 483
CLEA MULTI 483
CLEA WALL SURFACE 571

CONE 403
CORK 405
COSTA 801
DARF CEILING SUSPENDED 391
DARF WALL SURFACE 559

DEEP

DEEP 65
DEEP ADJUST 71
DEEP ADJUST ASYM 77
DEEP ADJUST FORT 79
DEEP ADJUST PETIT 69
DEEP ADJUST PETIT TRIMLESS 69
DEEP ADJUST TRIMLESS 75
DEEP BIJOU 61
DEEP BIJOU IP65 137
DEEP BIJOU IP65 EXTERIOR 671
DEEPER 67
DEEPER IP44 143
DEEP IP44 | IP65 141
DEEP IP65 EXTERIOR 675
DEEP PETIT 63
DEEP PETIT IP65 139
DEEP PETIT IP65 EXTERIOR 673
DEEP POINT 59
DEEP POINT IP44 135

DINOR 493

DOCUS

DOCUS CEILING SURFACE 175
DOCUS MINI CEILING SURFACE 173
DOCUS MINI WALL SURFACE 539
DOCUS ON STREX 313

DOMINO 629
DOT 587

DRO

DRO CEILING SURFACE 263
DRO CEILING SUSPENDED 413
DRO FLOOR SURFACE 661
DRO ON 1-PHASE TRACK 341
DRO TABLE 649
DRO TABLE | FLOOR SURFACE 647
DRO WALL SURFACE 557

ELLO CEILING SUSPENDED 395
ELLO SYSTEM 362

FIL

FIL CEILING SUSPENDED 383
FIL SPIN CEILING SURFACE 251
FIL SPIN WALL SURFACE 615

FINELLE CEILING SUSPENDED 381

Index by *name*

FINLIN

FINLIN ROUND 613
FINLIN SURFACE 277
FINLIN SUSPENDED 385
FINLIN WALL 609
FINLIN FLOOR SURFACE 657

GATE FLOOR SURFACE EXTERIOR 789
GEO FLOOR SURFACE EXTERIOR 769
GIGANT 397

HEXO

HEXO CEILING SURFACE 181
HEXO CEILING SUSPENDED 471
HEXO MINI CEILING SURFACE 179
HEXO MINI WALL SURFACE 541
HEXO MULTI 471
HEXO ON 1-PHASE TRACK 343
HEXO ON 3-PHASE TRACK 355
HEXO ON STREX 315

ILANE 367
INTRA 679

J.J.W.

J.J.W. CEILING SURFACE 273
J.J.W. CEILING SUSPENDED 437
J.J.W. WALL SURFACE 573

KIOSK WALL SURFACE EXTERIOR 725
KIOSK FLOOR SURFACE EXTERIOR 775

KUJO CEILING SUSPENDED 387
LECA CEILING RECESSED 109
LECA CEILING SURFACE 221
LEENS 553
LINUS 799
LITO 501
LUNA ROUND IP44 151
LUNA SQUARE IP44 151
MAP 755
MAP ASYM 759

MATCH

MATCH CEILING RECESSED 113
MATCH CEILING SURFACE 223
MATCH CEILING SUSPENDED 407
MATCH POINT 57
MATCH POINT IP44 57
MATCH SNOOZE 623
MATCH STICK 117
MATCH SURFACE ON STREX 307
MATCH SUSPENDED ON STREX 321
MATCH WALL 515
MATCH FLOOR SURFACE 659

MICK

MICK CEILING SURFACE 237
MICK ON STREX 309
MICK SNOOZE 625
MICK WALL SURFACE 627

MILES 601
MIRBA IP44 641

MIRBI

MIRBI IP44 CEILING RECESSED 157
MIRBI IP44 CEILING SURFACE 283
MIRBI LONG IP44 643

MIRRO

MIRRO CEILING SURFACE 267
MIRRO CEILING SUSPENDED 431
MIRRO FLOOR SURFACE 663
MIRRO TABLE 651
MIRRO WALL SURFACE 581
MIRRO SOFT CEILING SURFACE 269
MIRRO SOFT CEILING SUSPENDED 433
MIRRO SOFT WALL SURFACE 585

NET 377

ODREY

ODREY CEILING SUSPENDED 461
ODREY MULTI 461
ODREY ON 1-PHASE TRACK 345
ODREY ON STREX 323
ODREY WALL SURFACE 525

ORIS 509
ORIS EXTERIOR 707
PALOS WALL SURFACE EXTERIOR 741
PALOS CARRÉ FLOOR SURFACE EXTERIOR 795
PALOS ROUND FLOOR SURFACE EXTERIOR 791

More product families on next page

Index by *name*

PERLEZ

PERLEZ IP44 CEILING RECESSED 155
PERLEZ IP44 CEILING SURFACE 279
PERLEZ SPIN 255
PERLEZ GRID 259
PERLEZ IP44 WALL SURFACE 635

PIRRO

PIRRO CEILING RECESSED 93
PIRRO ON 1-PHASE TRACK 339
PIRRO OPAL 211
PIRRO PETIT CEILING RECESSED 91
PIRRO PETIT CEILING SURFACE 203
PIRRO SPOT CEILING SURFACE 205
PIRRO SYSTEM 361

PLANO PETIT CEILING RECESSED 97
PLANO CEILING RECESSED 99
PLANO IP44 CEILING RECESSED 153
PLANO PETIT CEILING SURFACE 213
PLANO CEILING SURFACE 215
POLA FLOOR SURFACE EXTERIOR 773

RAY

RAY CEILING SURFACE 189
RAY CEILING SURFACE EXTERIOR 689
RAY CEILING SUSPENDED 469
RAY MINI CEILING SURFACE 185
RAY MINI WALL SURFACE 543
RAY MULTI 469
RAY ON 1-PHASE TRACK 343
RAY ON 3-PHASE TRACK 355
RAY ON STREX 317
RAY WALL SURFACE 545
RAY WALL SURFACE EXTERIOR 721

REED FLOOR SURFACE EXTERIOR 771
RETO WALL RECESSED 499
RETO WALL RECESSED EXTERIOR 703
RETO WALL SURFACE EXTERIOR 739
REVER DINING 655
RINI SNEAK IP44 149
ROB EXTERIOR 699
ROB IP44 285
ROBY IP44 287
RONY 85
RONY POINT 83
RON 87

ROOMOR

ROOMOR SUSPENDED 445
ROOMOR FLOOR SURFACE 665
ROOMOR OFFICE CABLE SUSPENDED 451
ROOMOR OFFICE CEILING SURFACE 275
ROOMOR OFFICE ON TRACK 357
ROOMOR TABLE 653
ROOMOR WALL SURFACE 561

RUVI CEILING RECESSED 131
RUVI IP44 WALL SURFACE 639

SARA

SARA ON 1-PHASE TRACK 333
SARA ON BASE 241
SARA SNOOZE 621

SCAVA 631
SHIEK 487
SHIEK MULTI 487

SIRRO 217
SNEAK 105
SNEAK TRIMLESS 107
SOLID BIJOU 193
SOLID 197
SOLID PETIT 195
SOLLI ON STREX 329
SOLLI 409
SOLLI COCOON 411
SPINEO 81
SQUBE ON BASE 243
SQUBE ON 1-PHASE TRACK 337
SQUBE ON 3-PHASE TRACK 351
STAKE 785
STAKE FOLD 785
STIPO EXTERIOR 783
STRANGE CEILING RECESSED 103
STRANGE PETIT TRIMLESS 101
STRANGE TRIMLESS WALL RECESSED 505
STREX MODULE | DOT 319
STREX MODULE | OPAL 319
STREX SYSTEM | 48V 294
STRIPE 503
SWAM FLOOR SURFACE 777
SWAM WALL SURFACE 747

TAIO

TAIO CEILING RECESSED EXTERIOR 677
TAIO CEILING SURFACE EXTERIOR 687
TAIO IP65 CEILING RECESSED 147
TAIO IP65 CEILING SURFACE 281
TAIO WALL SURFACE EXTERIOR 719

TAPE FLOOR SURFACE 781
TAPE WALL SURFACE 745
TAPIS 591
TAPIS SOFT 597
THEMIS 507
TOWNA IP44 289

WITH GROUPED PRODUCT FAMILIES

Index by *name*

TRACE

TRACE CEILING SURFACE 201
TRACE CEILING SUSPENDED 399
TRACE CHANDELIER 373
TRACE SPIN 253
TRACE GRID 257
TRACE SLIM 521
TRACE WALL 517

TRAIN

TRAIN 549
TRAIN CEILING SURFACE EXTERIOR 691
TRAIN WALL SURFACE EXTERIOR 723

TRAM CEILING SURFACE EXTERIOR 683
TRAM WALL SURFACE EXTERIOR 713
TUBE CARRÉ CEILING SURFACE EXTERIOR 693
TUBE CARRÉ WALL SURFACE EXTERIOR 729
TUBE CEILING SURFACE EXTERIOR 685
TUBE WALL SURFACE EXTERIOR 715
VENN CEILING SURFACE 261
VENN WALL SURFACE 617
WETRO 475
WETRO MULTI 475

WIRO

WIRO CEILING SURFACE 265
WIRO CEILING SUSPENDED 417
WIRO CONE 417
WIRO DIAMOND 423
WIRO GLOBE 427
WIRO WALL SURFACE 569

X-BEAM WALL SURFACE 737
X-BEAM FLOOR PROJECTOR 787

IT'S A MATERIAL WORLD

Colours *and* materials

For specific information on colour and finishes please refer to weverducre.com/materials

Depending on the product and application, the materialization may differ: For more informations on materials, finishes, structures, RAL and NCS colour codes, please check our product page on the website. RAL and NCS colour codes are always approximate and can be checked by the customer based on samples.

Outdoor

METAL

W White


D Grey


A Anthracite Grey


Q Bronze


G Gold


B Black


K Black and Gold


I Inox | 304 Stainless steel electro polished

POLYPROPYLENE

YE White and Colza Yellow


OR White and Traffic Orange


SB White and Water Blue


OB White and Black

Indoor

RECYCLED PET FELT

WF White

MF Marble Grey


LF Limestone


OF Oxide Red


IF Indigo Blue


AF Anthracite


F Grey

ALUMINIUM COMPOSITE MATERIAL


GB Black and Light Gold


NB Black and Black Chrome


LB Black and Glossy Aluminium

MARBLE


MB Black

MW White

GLASS HANDBLOWN


TS Smoked Striped


TW Taupe White


DW Dark Taupe White


TD Smoked Diamond

FD Frosted Diamond | Opal


P Copper Plated


B Smoked

W White | Opal

PLASTER


GW Give Warmth


ST Stay Together


RA Raw material for custom paint


FJ Feel Jade

METAL


E White and Black

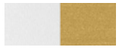
J White and Gold


WM White and Champagne


GB Gold and Black

H Champagne and Black

K Black and Gold

CH Black and Champagne

BQ Black and Bronze

Z Black and Copper

BL Black and Aluminium

GW Cement Grey and White

RR Coral Red and White

OTHERS

W White | LLDPE

D Grey Texture Composite material

METAL

W White

S Silver

L Aluminium

G Gold

M Champagne

Q Bronze

P Copper

V Rust

B Black

A Anodised Aluminium

LS Live Simple

SG Silk Grey

FJ Feel Jade

CC Come Closer

4
5
8
7
6